

LOGICAL I/O PROCESSOR PROGRAMMING DETAIL TO PRODUCE SPECIAL FYA-PPLT SIGNAL SEQUENCE

(program controller as shown below)

- FROM MAIN MENU PRESS '2' (PHASE CONTROL), THEN '1' (PHASE CONTROL FUNCTIONS). SCROLL TO THE BOTTOM OF THE MENU AND ENABLE ACT LOGIC COMMANDS 1, 2, AND 3.
- FROM MAIN MENU PRESS '6' (OUTPUTS), THEN '3' (LOGICAL I/O PROCESSOR).

```

LOGICAL I/O COMMAND #1 (+/-COMMAND#)
IF ACTIVE PHASE #7 IS ON
AND RED CLEAR ON PHASE #7 IS ON
    ↓
    SCROLL DOWN
    ↓
THEN:
SET OUTPUT ASSIGNMENT #39 ON
SET OUTPUT ASSIGNMENT #40 OFF
    ↓
    PRESS '+'
  
```

NOTE: LOGIC FOR PHASE 7 RED CLEAR WHEN TRANSITIONING FROM PHASE 7 TO PHASE 2 (HEAD 71).

```

LOGICAL I/O COMMAND #2 (+/-COMMAND#)
IF ACTIVE PHASE #7 IS ON
    ↓
    SCROLL DOWN
    ↓
THEN:
SET OUTPUT ASSIGNMENT #41 OFF
    ↓
    PRESS '+'
  
```

NOTE: LOGIC FOR SWITCHING FLASHING YELLOW ARROW "OFF" DURING PHASE 7 (HEAD 71).

```

LOGICAL I/O COMMAND #3 (+/-COMMAND#)
IF YELLOW ON PHASE #7 IS ON
    ↓
    SCROLL DOWN
    ↓
THEN:
SET OUTPUT ASSIGNMENT #40 ON
  
```

NOTE: LOGIC FOR YELLOW ARROW CLEARANCE FROM PHASE 7 (HEAD 71).

LOGIC I/O PROCESSOR PROGRAMMING COMPLETE

OUTPUT REFERENCE SCHEDULE	
USE TO INTERPRET LOGIC PROCESSOR	
OUTPUT 39	= Overlap D Red
OUTPUT 40	= Overlap D Yellow
OUTPUT 41	= Overlap D Green

OVERLAP PROGRAMMING DETAIL FOR DEFAULT PHASING

(program controller as shown below)

FROM MAIN MENU PRESS '8' (OVERLAPS), THEN '1' (VEHICLE OVERLAP SETTINGS).

PRESS '+' 3 TIMES

```

PAGE 1: VEHICLE OVERLAP 'D' SETTINGS
PHASE: 12345678910111213141516
VEH OVL PARENTS: X X
VEH OVL NOT VEH:
VEH OVL NOT PED:
VEH OVL GRN EXT:
STARTUP COLOR: - RED - YELLOW - GREEN
FLASH COLORS: - RED - YELLOW X GREEN
SELECT VEHICLE OVERLAP OPTIONS: (Y/N)
FLASH YELLOW IN CONTROLLER FLASH?...Y
GREEN EXTENSION (0-255 SEC)...0
YELLOW CLEAR (0=PARENT,3-25.5 SEC)...0.0
RED CLEAR (0=PARENT,0.1-25.5 SEC)...0.0
OUTPUT AS PHASE # (0=NONE, 1-16)...0
  
```

NOTICE GREEN FLASH

OVERLAP PROGRAMMING COMPLETE

OVERLAP PROGRAMMING DETAIL FOR ALTERNATE PHASING

(program controller as shown below)

FROM MAIN MENU PRESS '8' (OVERLAPS), THEN '1' (VEHICLE OVERLAP SETTINGS). PRESS 'NEXT' TO ADVANCE TO PAGE 2.

PRESS '+' 3 TIMES

NOTICE PAGE 2

```

PAGE 2: VEHICLE OVERLAP 'D' SETTINGS
PHASE: 12345678910111213141516
VEH OVL PARENTS: X
VEH OVL NOT VEH:
VEH OVL NOT PED:
VEH OVL GRN EXT:
STARTUP COLOR: - RED - YELLOW - GREEN
FLASH COLORS: - RED - YELLOW - GREEN
SELECT VEHICLE OVERLAP OPTIONS: (Y/N)
FLASH YELLOW IN CONTROLLER FLASH?...Y
GREEN EXTENSION (0-255 SEC)...0
YELLOW CLEAR (0=PARENT,3-25.5 SEC)...0.0
RED CLEAR (0=PARENT,0.1-25.5 SEC)...0.0
OUTPUT AS PHASE # (0=NONE, 1-16)...0
  
```

OVERLAP PROGRAMMING COMPLETE

THIS ELECTRICAL DETAIL IS FOR THE SIGNAL DESIGN: 03-1103
 DESIGNED: April 2017
 SEALED:
 REVISED:

DOCUMENT NOT CONSIDERED FINAL UNLESS ALL SIGNATURES COMPLETED

New Installation - Final Design (Electrical Detail Sheet 2 of 4)

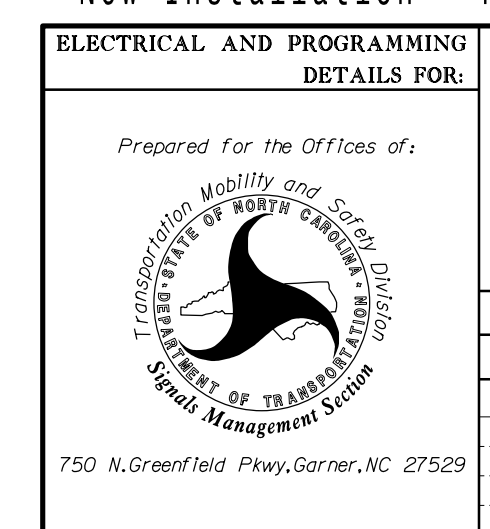

ELECTRICAL AND PROGRAMMING DETAILS FOR:		Northbound SR 1409 (Military Cutoff Road) at Lendire Road	
Prepared for the Offices of:		Division 03	New Hanover County Wilmington
PLAN DATE: April 2017	REVIEWED BY: MB Toth		
PREPARED BY: LD Stouchko	REVIEWED BY:		
REVISIONS	INIT.	DATE	

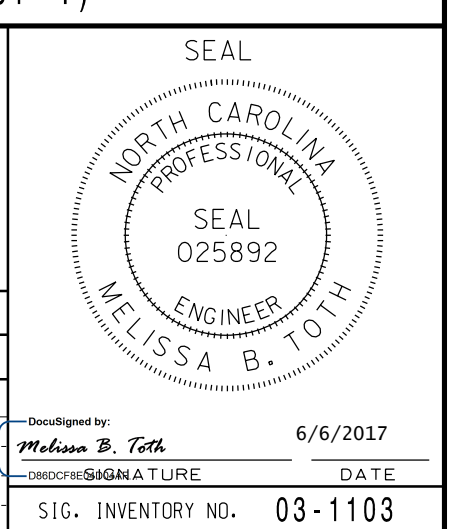

ATKINS 1616 EAST MILLBROOK ROAD, SUITE 160
 RALEIGH, NORTH CAROLINA 27609
 (919) 876-8888 NCBEES #F-0326

750 N. Greenfield Pkwy, Garner, NC 27529

Designed by: Melissa B. Toth 6/6/2017
 Checked by: SAGANA TURE DATE
 SIG. INVENTORY NO. 03-1103