

FYA SIGNAL OUTPUT REMAPPING ASSIGNMENT PROGRAMMING DETAIL FOR LOADSWITCH S10 (SIGNAL HEAD 24)

(program controller as shown below)

FROM MAIN MENU PRESS '6' (OUTPUTS), THEN '1' (OUTPUT ASSIGNMENTS). WITH CURSOR IN "OUTPUT ASSIGNMENT#" POSITION, ENTER "22"

```
PAGE:1 C1 PIN:24 VEHICLE PHASE
OUTPUT ASSIGNMENT #.....22
FREQUENCY (0=DEFAULT) (0-25.5 HZ)...0.0
DUTY CYCLE (0=DEFAULT) (0 - 100%)...0
MODE (0=SOLID,1=FLASH)...0
SELECT ASSIGNMENT:
NOT ENABLED.....
VEHICLE PHASE.....Y
PEDESTRIAN PHASE.....
VEHICLE OVERLAP.....Y
PEDESTRIAN OVERLAP.....Y
WATCHDOG.....
DETECTOR RESET.....
ADVANCE BEACON.....
OUT OF PHASE FLASHER.....
CONTROLLER FLASH.....
RUN FREE.....
RESERVED.....
PREEMPT.....
SOFT PREEMPT.....
ANY PREEMPT.....
COORDINATION PLAN.....
OFFSET.....
PHASE CHECK.....
PHASE ON.....
PHASE NEXT.....
```

OVERLAP 'G' RED

THE OUTPUT IS SET AS A VEHICLE PHASE BY DEFAULT. THIS "Y" WILL REMAIN UNTIL THE OUTPUT IS CHANGED. ENTER A "Y" FOR VEHICLE OVERLAP.

```
PAGE:1 C1 PIN:24 VEHICLE PHASE
SELECT VEHICLE OVERLAP (A=1,P=16)...7
SELECT COLOR(0=RED,1=YEL,2=GRN)...0
```

WHEN A 'Y' IS ENTERED FOR 'VEHICLE OVERLAP' THE SCREEN SHOWN ABOVE WILL APPEAR. ENTER DATA AS SHOWN. PRESS THE 'ENT' KEY AFTER ENTERING DATA, THEN 'ESC'.

DISPLAY WILL NOW SHOW THE SPECIFIED OUTPUT ASSIGNED AS 'VEHICLE OVERLAP' AS SHOWN BELOW.

```
PAGE:1 C1 PIN:24 VEHICLE OVERLAP
OUTPUT ASSIGNMENT #.....22
FREQUENCY (0=DEFAULT) (0-25.5 HZ)...0.0
DUTY CYCLE (0=DEFAULT) (0 - 100%)...0
MODE (0=SOLID,1=FLASH)...0
SELECT ASSIGNMENT:
NOT ENABLED.....
VEHICLE PHASE.....
PEDESTRIAN PHASE.....Y
VEHICLE OVERLAP.....Y
PEDESTRIAN OVERLAP.....Y
WATCHDOG.....
DETECTOR RESET.....
ADVANCE BEACON.....
OUT OF PHASE FLASHER.....
CONTROLLER FLASH.....
RUN FREE.....
RESERVED.....
PREEMPT.....
SOFT PREEMPT.....
ANY PREEMPT.....
COORDINATION PLAN.....
OFFSET.....
PHASE CHECK.....
PHASE ON.....
PHASE NEXT.....
```

PRESS "+" KEY FOR OUTPUT 23

```
PAGE:1 C1 PIN:25 VEHICLE PHASE
OUTPUT ASSIGNMENT #.....23
FREQUENCY (0=DEFAULT) (0-25.5 HZ)...0.0
DUTY CYCLE (0=DEFAULT) (0 - 100%)...0
MODE (0=SOLID,1=FLASH)...0
SELECT ASSIGNMENT:
NOT ENABLED.....
VEHICLE PHASE.....Y
PEDESTRIAN PHASE.....
VEHICLE OVERLAP.....Y
PEDESTRIAN OVERLAP.....Y
WATCHDOG.....
DETECTOR RESET.....
ADVANCE BEACON.....
OUT OF PHASE FLASHER.....
CONTROLLER FLASH.....
RUN FREE.....
RESERVED.....
PREEMPT.....
SOFT PREEMPT.....
ANY PREEMPT.....
COORDINATION PLAN.....
OFFSET.....
PHASE CHECK.....
PHASE ON.....
PHASE NEXT.....
```

OVERLAP 'G' YELLOW

THE OUTPUT IS SET AS A VEHICLE PHASE BY DEFAULT. THIS "Y" WILL REMAIN UNTIL THE OUTPUT IS CHANGED. ENTER A "Y" FOR VEHICLE OVERLAP.

```
PAGE:1 C1 PIN:25 VEHICLE PHASE
SELECT VEHICLE OVERLAP (A=1,P=16)...7
SELECT COLOR(0=RED,1=YEL,2=GRN)...1
```

WHEN A 'Y' IS ENTERED FOR 'VEHICLE OVERLAP' THE SCREEN SHOWN ABOVE WILL APPEAR. ENTER DATA AS SHOWN. PRESS THE 'ENT' KEY AFTER ENTERING DATA, THEN 'ESC'.

DISPLAY WILL NOW SHOW THE SPECIFIED OUTPUT ASSIGNED AS 'VEHICLE OVERLAP' AS SHOWN BELOW.

```
PAGE:1 C1 PIN:25 VEHICLE OVERLAP
OUTPUT ASSIGNMENT #.....23
FREQUENCY (0=DEFAULT) (0-25.5 HZ)...0.0
DUTY CYCLE (0=DEFAULT) (0 - 100%)...0
MODE (0=SOLID,1=FLASH)...0
SELECT ASSIGNMENT:
NOT ENABLED.....
VEHICLE PHASE.....
PEDESTRIAN PHASE.....Y
VEHICLE OVERLAP.....Y
PEDESTRIAN OVERLAP.....Y
WATCHDOG.....
DETECTOR RESET.....
ADVANCE BEACON.....
OUT OF PHASE FLASHER.....
CONTROLLER FLASH.....
RUN FREE.....
RESERVED.....
PREEMPT.....
SOFT PREEMPT.....
ANY PREEMPT.....
COORDINATION PLAN.....
OFFSET.....
PHASE CHECK.....
PHASE ON.....
PHASE NEXT.....
```

PRESS "+" KEY FOR OUTPUT 24

```
PAGE:1 C1 PIN:26 VEHICLE PHASE
OUTPUT ASSIGNMENT #.....24
FREQUENCY (0=DEFAULT) (0-25.5 HZ)...0.0
DUTY CYCLE (0=DEFAULT) (0 - 100%)...0
MODE (0=SOLID,1=FLASH)...0
SELECT ASSIGNMENT:
NOT ENABLED.....
VEHICLE PHASE.....Y
PEDESTRIAN PHASE.....
VEHICLE OVERLAP.....Y
PEDESTRIAN OVERLAP.....Y
WATCHDOG.....
DETECTOR RESET.....
ADVANCE BEACON.....
OUT OF PHASE FLASHER.....
CONTROLLER FLASH.....
RUN FREE.....
RESERVED.....
PREEMPT.....
SOFT PREEMPT.....
ANY PREEMPT.....
COORDINATION PLAN.....
OFFSET.....
PHASE CHECK.....
PHASE ON.....
PHASE NEXT.....
```

OVERLAP 'G' GREEN

THE OUTPUT IS SET AS A VEHICLE PHASE BY DEFAULT. THIS "Y" WILL REMAIN UNTIL THE OUTPUT IS CHANGED. ENTER A "Y" FOR VEHICLE OVERLAP.

```
PAGE:1 C1 PIN:26 VEHICLE PHASE
SELECT VEHICLE OVERLAP (A=1,P=16)...7
SELECT COLOR(0=RED,1=YEL,2=GRN)...2
```

WHEN A 'Y' IS ENTERED FOR 'VEHICLE OVERLAP' THE SCREEN SHOWN ABOVE WILL APPEAR. ENTER DATA AS SHOWN. PRESS THE 'ENT' KEY AFTER ENTERING DATA, THEN 'ESC'.

DISPLAY WILL NOW SHOW THE SPECIFIED OUTPUT ASSIGNED AS 'VEHICLE OVERLAP' AS SHOWN BELOW.

```
PAGE:1 C1 PIN:26 VEHICLE OVERLAP
OUTPUT ASSIGNMENT #.....24
FREQUENCY (0=DEFAULT) (0-25.5 HZ)...0.0
DUTY CYCLE (0=DEFAULT) (0 - 100%)...0
MODE (0=SOLID,1=FLASH)...0
SELECT ASSIGNMENT:
NOT ENABLED.....
VEHICLE PHASE.....
PEDESTRIAN PHASE.....Y
VEHICLE OVERLAP.....Y
PEDESTRIAN OVERLAP.....Y
WATCHDOG.....
DETECTOR RESET.....
ADVANCE BEACON.....
OUT OF PHASE FLASHER.....
CONTROLLER FLASH.....
RUN FREE.....
RESERVED.....
PREEMPT.....
SOFT PREEMPT.....
ANY PREEMPT.....
COORDINATION PLAN.....
OFFSET.....
PHASE CHECK.....
PHASE ON.....
PHASE NEXT.....
```

OUTPUT PROGRAMMING COMPLETE

THIS ELECTRICAL DETAIL IS FOR THE SIGNAL DESIGN: 03-0390 DESIGNED: April 2017 SEALED: REVISED:

DOCUMENT NOT CONSIDERED FINAL UNLESS ALL SIGNATURES COMPLETED

Signal Upgrade - Final Design (Electrical Detail Sheet 3 of 3)

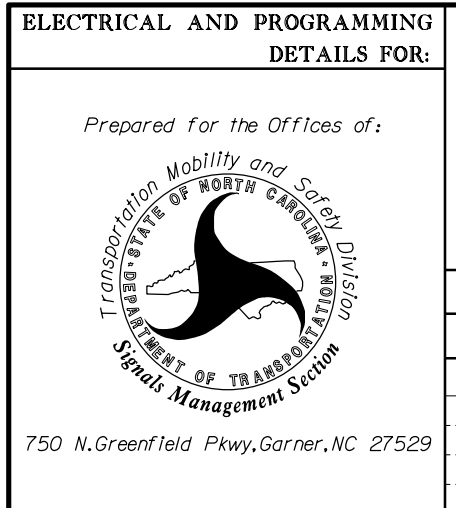

US 17 Business (Market Street) at SR 2048 (Gordon Road). PLAN DATE: April 2017. REVIEWED BY: MB Toth. PREPARED BY: AM Encarnacion. REVISIONS table with columns for REVISIONS, INIT., and DATE.

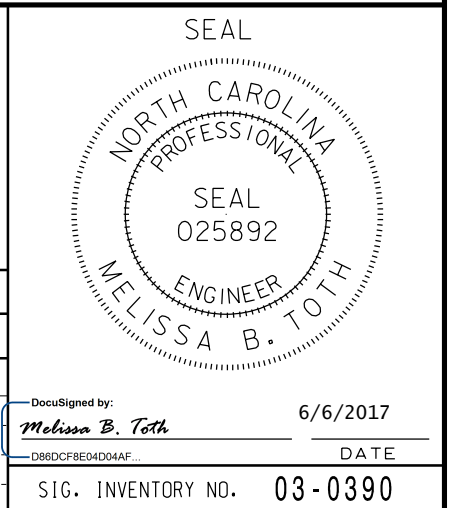

ATKINS 1616 EAST MILLBROOK ROAD, SUITE 160 RALEIGH, NORTH CAROLINA 27609 (919) 876-6888 NCBEES #F-0326

750 N. Greenfield Pkwy, Garner, NC 27529