PROJECT REFERENCE NO.	SHEET NO.
U-4751	EC-36/CONST.07
R/W SHEET NO.	

STV 100 Years
STV Engineers, Inc.
900 West Trade St., Suite 715
Charlotte, NC 28202
NC License Number F-0991

Place Matting for Erosion Control on Slopes Adjacent to Permitted Wetlands as Work Allows.

NAD 83/NSRS 2007

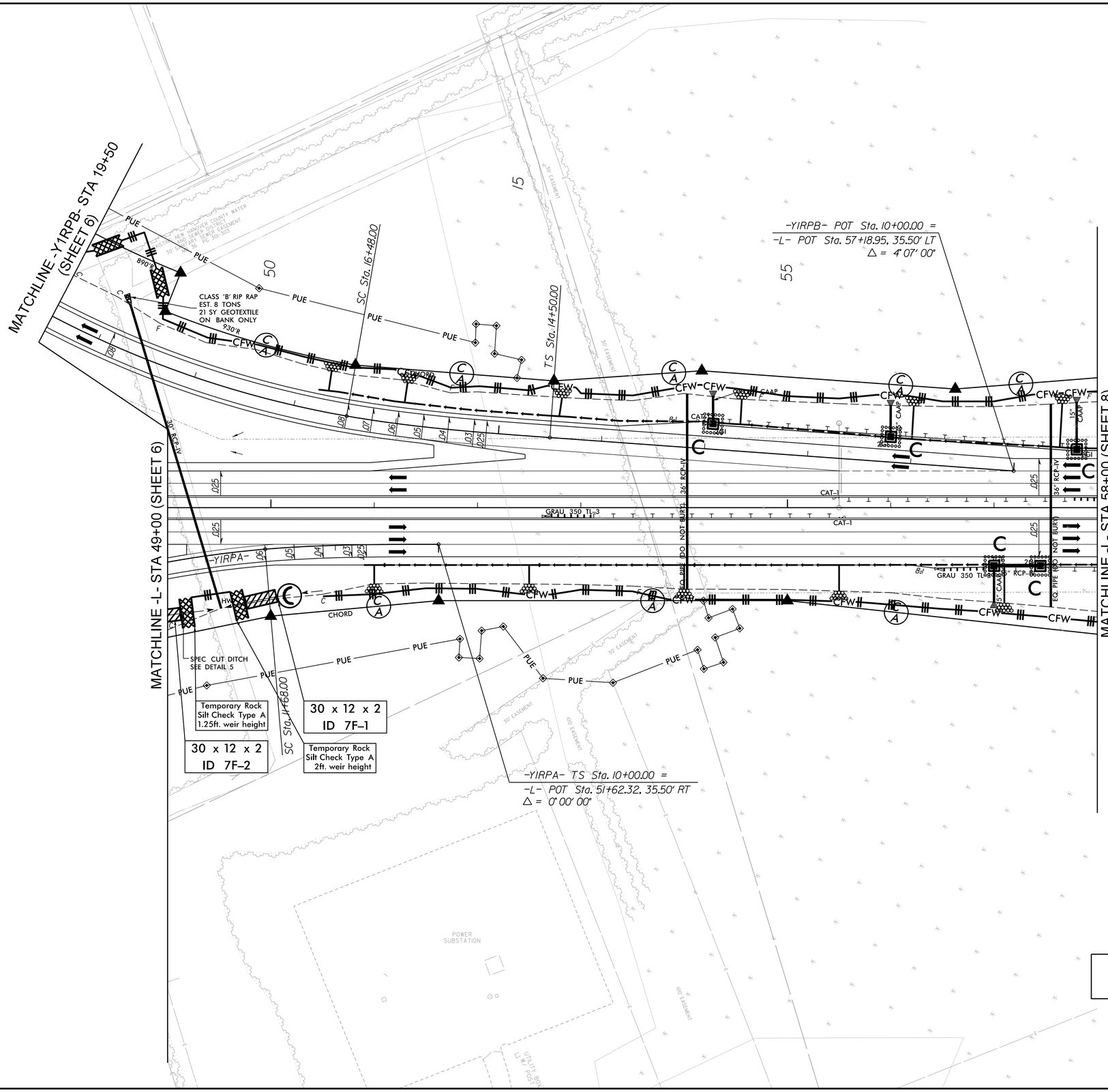

NOTE:
UTILIZE FABRIC INSERT INLET PROTECTION IN LIEU OF TYPE C INLET PROTECTION WHERE WATER MIGHT POND ON ROADWAY USED BY PUBLIC TRAFFIC.

SEE SHEET 36 FOR -L- PROFILE
SEE SHEET 49 FOR -Y1RPA- PROFILE
SEE SHEET 51 FOR -Y1RPB- PROFILE
SEE SHEET 2B-8 FOR CURVE DATA
SEE SHEETS 2D-1 & 2D-2 FOR DITCH DETAILS

6/2/2017
R:\Environmental\Design\U4751_EC_psh36.dgn