PROJECT REFERENCE NO.	SHEET NO.
U-4751	EC-19/CONST.19
R/W SHEET NO.	

STV 100 Years
STV Engineers, Inc.
900 West Trade St., Suite 715
Charlotte, NC 28202
NC License Number F-0991

CLEARING AND GRUBBING
EROSION CONTROL FOR
CONSTRUCTION SHEET 19

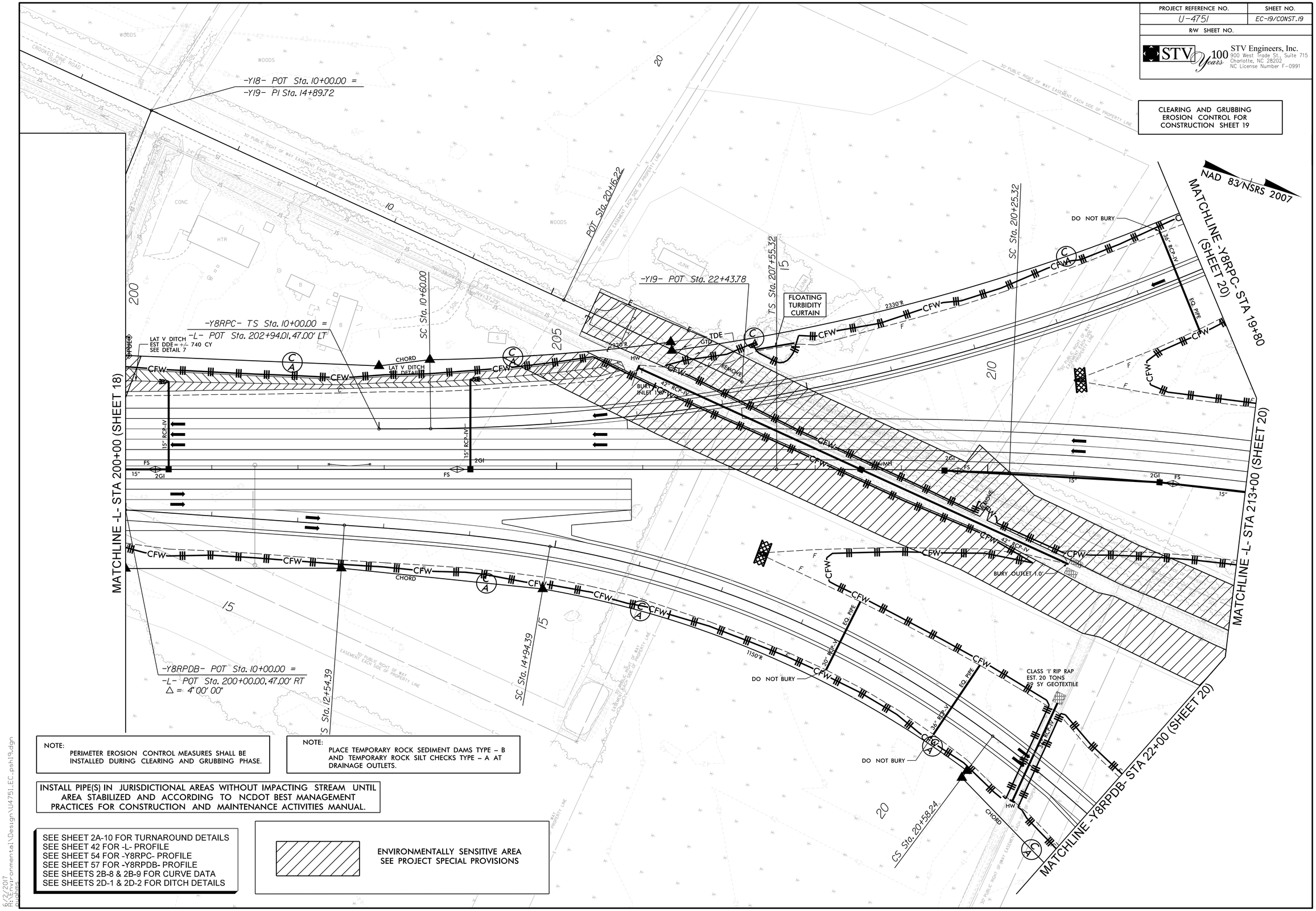

NOTE:
PERIMETER EROSION CONTROL MEASURES SHALL BE INSTALLED DURING CLEARING AND GRUBBING PHASE.

NOTE:
PLACE TEMPORARY ROCK SEDIMENT DAMS TYPE – B AND TEMPORARY ROCK SILT CHECKS TYPE – A AT DRAINAGE OUTLETS.

INSTALL PIPE(S) IN JURISDICTIONAL AREAS WITHOUT IMPACTING STREAM UNTIL AREA STABILIZED AND ACCORDING TO NCDOT BEST MANAGEMENT PRACTICES FOR CONSTRUCTION AND MAINTENANCE ACTIVITIES MANUAL.

SEE SHEET 2A-10 FOR TURNAROUND DETAILS
SEE SHEET 42 FOR -L- PROFILE
SEE SHEET 54 FOR -Y8RPC- PROFILE
SEE SHEET 57 FOR -Y8RPDB- PROFILE
SEE SHEETS 2B-8 & 2B-9 FOR CURVE DATA
SEE SHEETS 2D-1 & 2D-2 FOR DITCH DETAILS

ENVIRONMENTALLY SENSITIVE AREA
SEE PROJECT SPECIAL PROVISIONS

6/2/2017
R:\Environmental\Design\U4751_EC_psh19.dgn