

**This electronic collection of documents is provided
for the convenience of the user
and is Not a Certified Document –**

**The documents contained herein were originally issued
and sealed by the individuals whose names and license
numbers appear on each page, on the dates appearing
with their signature on that page.**

**This file or an individual page
shall not be considered a certified document.**

CROSS SECTION INDEX

<i>X-1</i>	<i>CROSS SECTION INDEX</i>		
<i>X-1A</i>	<i>THRU</i>	<i>X-1C</i>	<i>CROSS SECTION SUMMARY</i>
<i>X-2</i>	<i>THRU</i>	<i>X-36</i>	<i>-L-</i>
<i>X-37</i>	<i>THRU</i>	<i>X-44</i>	<i>-YRPA-</i>
<i>X-45</i>	<i>THRU</i>	<i>X-49</i>	<i>-YRPB-</i>
<i>X-50</i>	<i>THRU</i>	<i>X-57</i>	<i>-YRPC-</i>
<i>X-58</i>	<i>THRU</i>	<i>X-62</i>	<i>-YRPD-</i>
<i>X-63</i>	<i>THRU</i>	<i>X-74</i>	<i>-Y-</i>
<i>X-75</i>	<i>THRU</i>	<i>X-76</i>	<i>-Y1-</i>

Earthwork quantities are calculated by the Roadway Design Unit. These earthwork quantities are based in part on subsurface data provided by the Geotechnical Engineering Unit.

**STATE OF NORTH CAROLINA
DIVISION OF HIGHWAYS**

PROJ. REFERENCE NO.

SHEET NO.

R-5752

X-1B

**Quantities are approximate only. The Resident Engineer will
re-cross-section the work accurately when the project is staked
out. These cross-section notes will be used in computing the
final quantities for which the contractor will be paid.**

NOTE: EMBANKMENT COLUMN INCLUDES BACKFILL FOR UNDERCUT

CROSS-SECTION SUMMARY

Station	Uncl. Exc.	Embt	Und. Exc.	Station	Uncl. Exc.	Embt	Und. Exc.	Station	Uncl. Exc.	Embt	Und. Exc.	Station	Uncl. Exc.	Embt	Und. Exc.
L (RT)	(cu. yd.)	(cu. yd.)	(cu. yd.)	L (RT)	(cu. yd.)	(cu. yd.)	(cu. yd.)	YRPA	(cu. yd.)	(cu. yd.)	(cu. yd.)	YRPC	(cu. yd.)	(cu. yd.)	(cu. yd.)
62+00.00	14	12	0	134+50.00	20	0	0	21+50.00	202	431	239	17+50.00	210	184	172
62+50.00	16	7	0	135+00.00	20	0	0	22+00.00	142	573	256	18+00.00	198	187	169
63+00.00	16	1	0	135+50.00	16	0	0	22+50.00	113	665	215	18+50.00	208	187	169
63+50.00	15	1	0	136+00.00	18	0	0	23+00.00	69	687	103	19+00.00	194	187	170
64+00.00	15	2	0	136+50.00	18	0	0	23+50.00	40	685	14	19+50.00	176	187	169
64+50.00	15	19	0	137+00.00	21	0	0	24+00.00	13	691	0	20+00.00	165	188	168
65+00.00	14	41	0	137+50.00	22	0	0	24+50.00	0	697	0	20+50.00	131	190	163
65+50.00	14	43	0	138+00.00	22	0	0	25+00.00	0	612	0	21+00.00	92	183	159
66+00.00	16	42	0	138+50.00	41	0	0					21+50.00	65	178	158
66+50.00	19	39	0	139+00.00	45	0	0	Station	Uncl. Exc.	Embt	Und. Exc.	22+00.00	53	186	146
67+00.00	19	36	0	139+50.00	23	0	0					22+50.00	53	184	143
67+50.00	17	38	0	140+00.00	25	0	0	YRPB	(cu. yd.)	(cu. yd.)	(cu. yd.)	23+00.00	49	188	143
68+00.00	16	208	0	140+50.00	34	0	0	9+50.00	0	0	0	23+50.00	30	207	125
68+50.00	17	328	0	141+00.00	31	0	0	10+00.00	365	254	0	24+00.00	22	226	105
69+00.00	20	242	0	141+50.00	29	0	0	10+50.00	376	260	0	24+50.00	28	254	88
69+50.00	25	180	0	142+00.00	24	1	0	11+00.00	295	193	0	25+00.00	29	288	64
70+00.00	34	150	0	142+50.00	21	1	0	11+50.00	208	87	0	25+50.00	36	313	53
70+50.00	40	151	0	143+00.00	20	3	0	12+00.00	162	33	0	26+00.00	55	267	26
71+00.00	35	158	0	143+50.00	16	8	0	12+50.00	106	32	0	26+50.00	74	272	0
71+50.00	29	153	0	144+00.00	18	7	0	13+00.00	68	34	0	27+00.00	79	411	0
72+00.00	23	140	0	144+50.00	20	5	0	13+50.00	52	26	0				
72+50.00	16	136	0	145+00.00	22	6	0	14+00.00	75	9	0	Station	Uncl. Exc.	Embt	Und. Exc.
73+00.00	14	137	0	145+50.00	22	10	0	14+50.00	120	1	0				
73+50.00	14	131	0	146+00.00	21	10	0	15+00.00	132	1	0	YRPD	(cu. yd.)	(cu. yd.)	(cu. yd.)
74+00.00	14	110	0	146+50.00	21	9	0	15+50.00	106	4	0	9+50.00	0	0	0
74+50.00	14	127	0	147+00.00	17	18	0	16+00.00	61	20	0	10+00.00	0	473	0
75+00.00	15	134	0	147+50.00	13	29	0	16+50.00	36	64	0	10+50.00	0	574	0
79+50.00	153	943	0	148+00.00	18	14	0	17+00.00	29	118	0	11+00.00	0	659	0
80+00.00	16	98	0	148+24.00	12	0	0	17+50.00	38	138	0	11+50.00	0	715	0
80+50.00	16	93	0					18+00.00	35	169	0	12+00.00	0	740	0
81+00.00	15	88	0	Station	Uncl. Exc.	Embt	Und. Exc.	18+50.00	23	237	0	12+50.00	1	657	0
81+50.00	13	78	0					19+00.00	22	303	0	13+00.00	3	600	0
82+00.00	15	70	0	YRPA	(cu. yd.)	(cu. yd.)	(cu. yd.)	19+50.00	12	402	0	13+50.00	11	637	0
82+50.00	18	62	0	11+50.00	0	0	0	20+00.00	0	605	0	14+00.00	20	616	0
83+00.00	19	60	0	12+00.00	0	452	0					14+50.00	101	424	0
83+50.00	20	50	0	12+50.00	0	597	0	Station	Uncl. Exc.	Embt	Und. Exc.	15+00.00	160	306	0
84+00.00	23	26	0	13+00.00	0	758	0					15+50.00	160	382	0
84+19.00	10	6	0	13+50.00	0	952	0	YRPC	(cu. yd.)	(cu. yd.)	(cu. yd.)	16+00.00	181	442	0
				14+00.00	0	1188	0	10+00.00	0	0	0	16+50.00	187	429	0
Station	Uncl. Exc.	Embt	Und. Exc.	14+50.00	103	1225	258	10+50.00	287	135	0	17+00.00	199	402	0
L (RT)	(cu. yd.)	(cu. yd.)	(cu. yd.)	15+00.00	388	750	413	11+00.00	308	120	0	17+50.00	199	465	0
				15+50.00	669	329	305	11+50.00	325	113	0	18+00.00	167	538	0
129+14.00	0	0	0	16+00.00	687	333	333	12+00.00	352	109	0	18+50.00	152	604	0
129+50.00	18	0	0	16+50.00	529	359	359	12+50.00	386	112	0	19+00.00	130	709	0
130+00.00	74	75	0	17+00.00	449	323	323	13+00.00	434	126	0	19+50.00	97	786	0
130+50.00	143	142	0	17+50.00	486	248	248	13+50.00	487	149	0	20+00.00	68	893	0
131+00.00	89	104	0	18+00.00	369	236	235	14+00.00	553	177	0	20+50.00	20	1250	0
131+50.00	15	61	0	18+50.00	173	257	243	14+50.00	533	193	0				
132+00.00	15	55	0	19+00.00	126	271	205	15+00.00	457	247	78	Station	Uncl. Exc.	Embt	Und. Exc.
132+50.00	14	48	0	19+50.00	118	303	194	15+50.00	417	252	163				
133+00.00	13	24	0	20+00.00	131	334	230	16+00.00	395	192	173	Y	(cu. yd.)	(cu. yd.)	(cu. yd.)
133+50.00	15	9	0	20+50.00	197	340	218	16+50.00	363	180	173	19+50.00	0	0	0
134+00.00	16	2	0	21+00.00	258	337	194	17+00.00	279	183	173	20+00.00	64	10	0

6/23/16

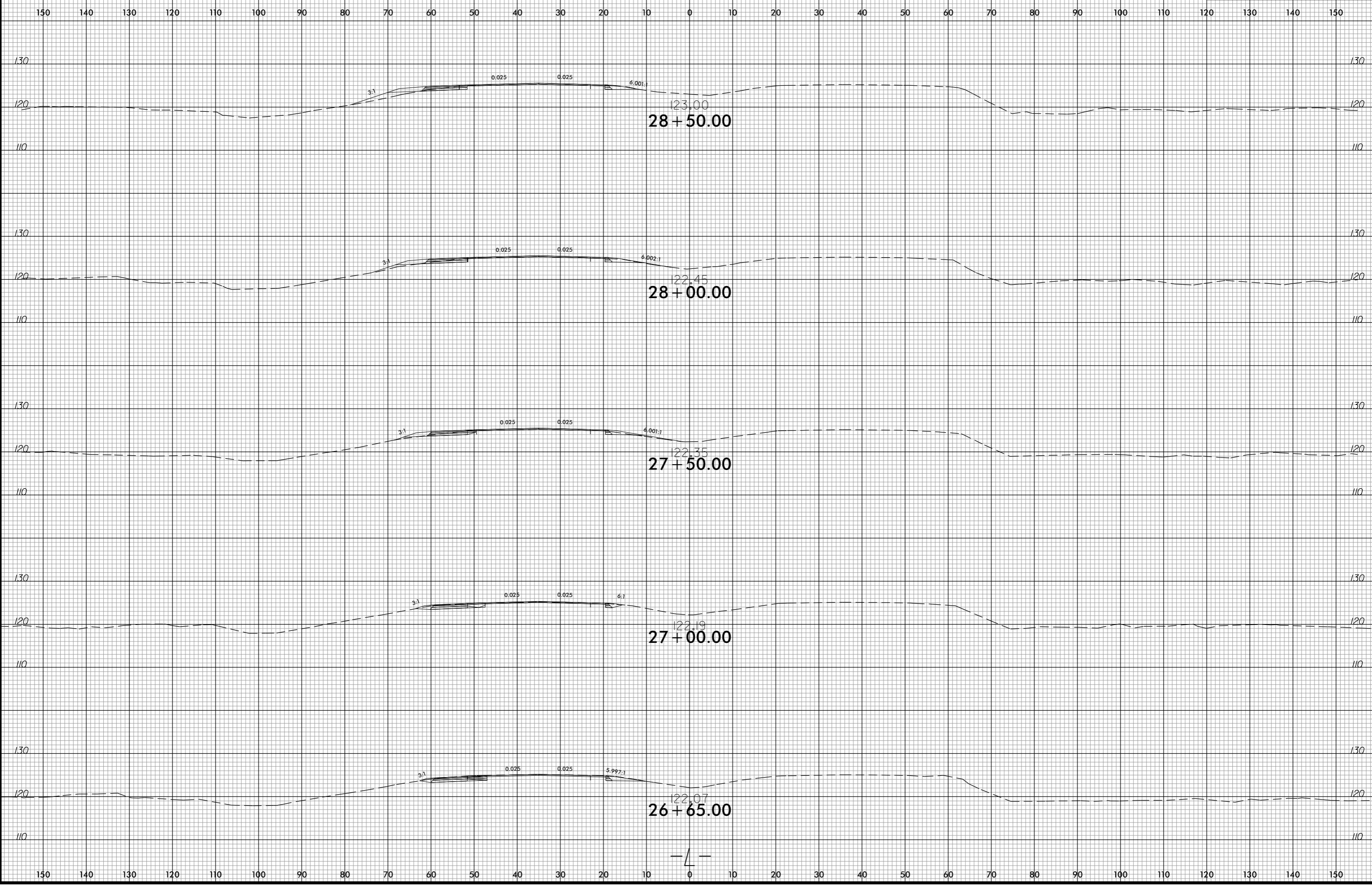

-SYSTEM-
j:\Road\Reu\XSC\RS752_Rdu_xpl.dgn
USER:PERSTANK

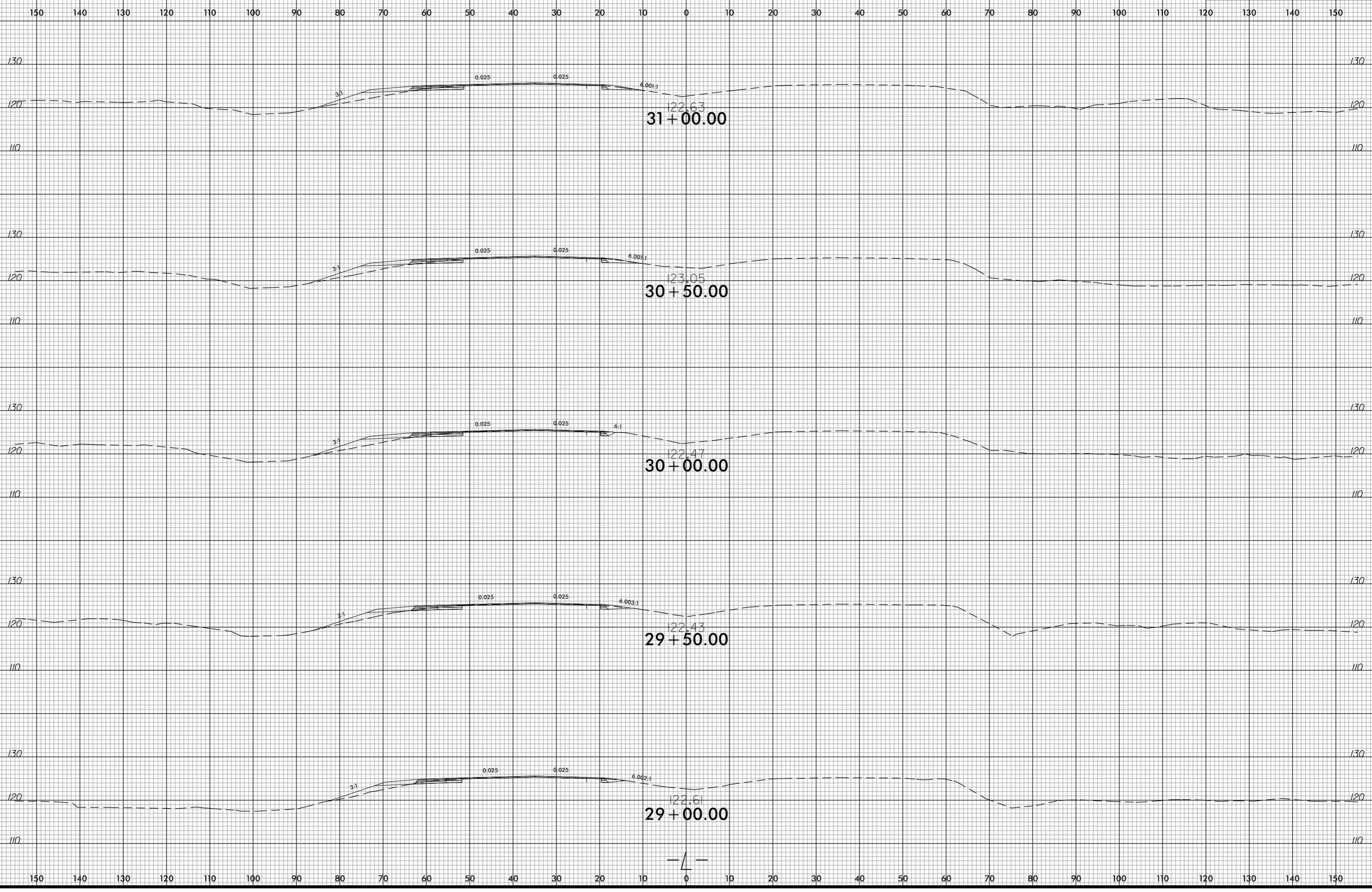

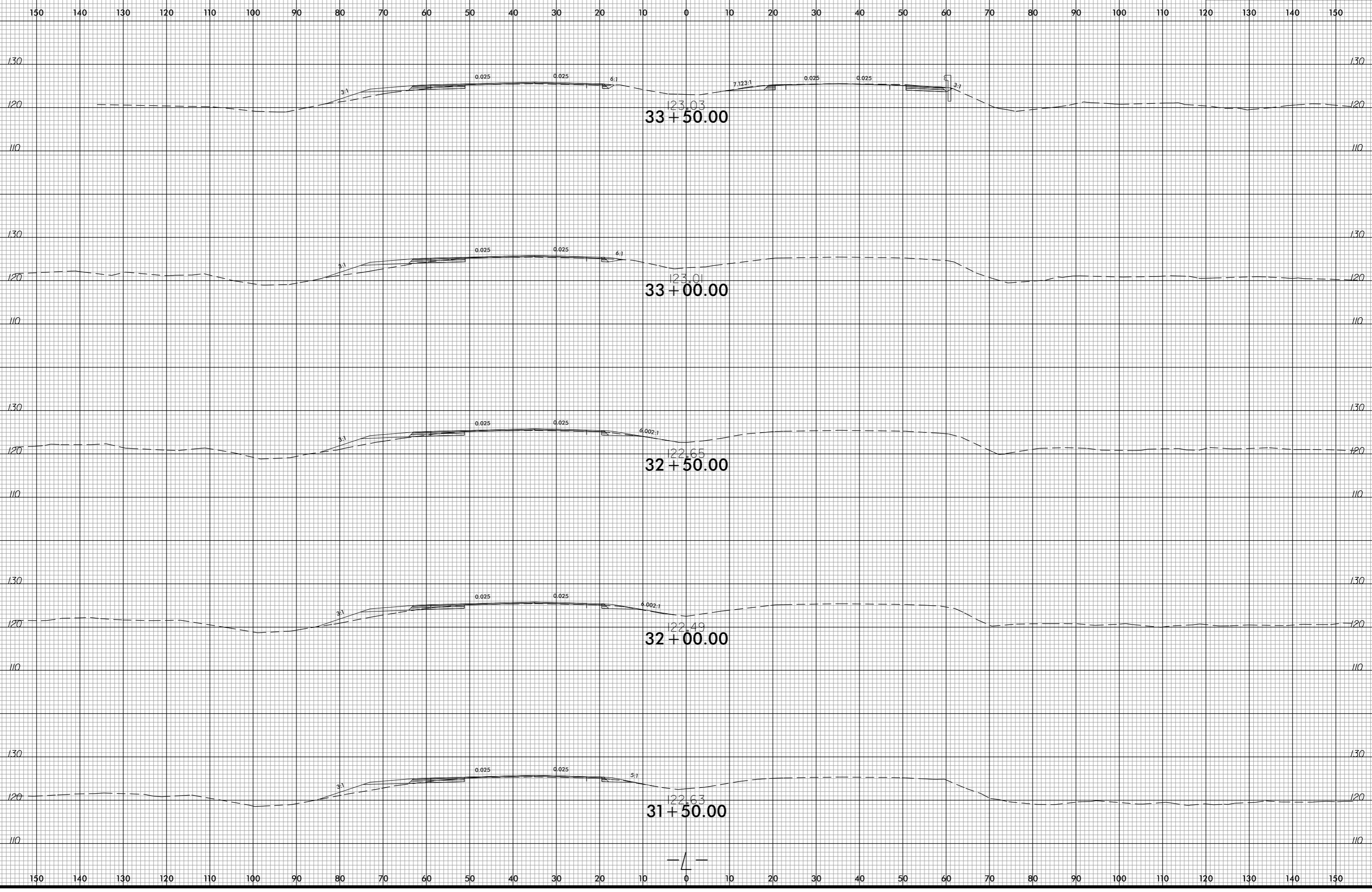

6/23/16

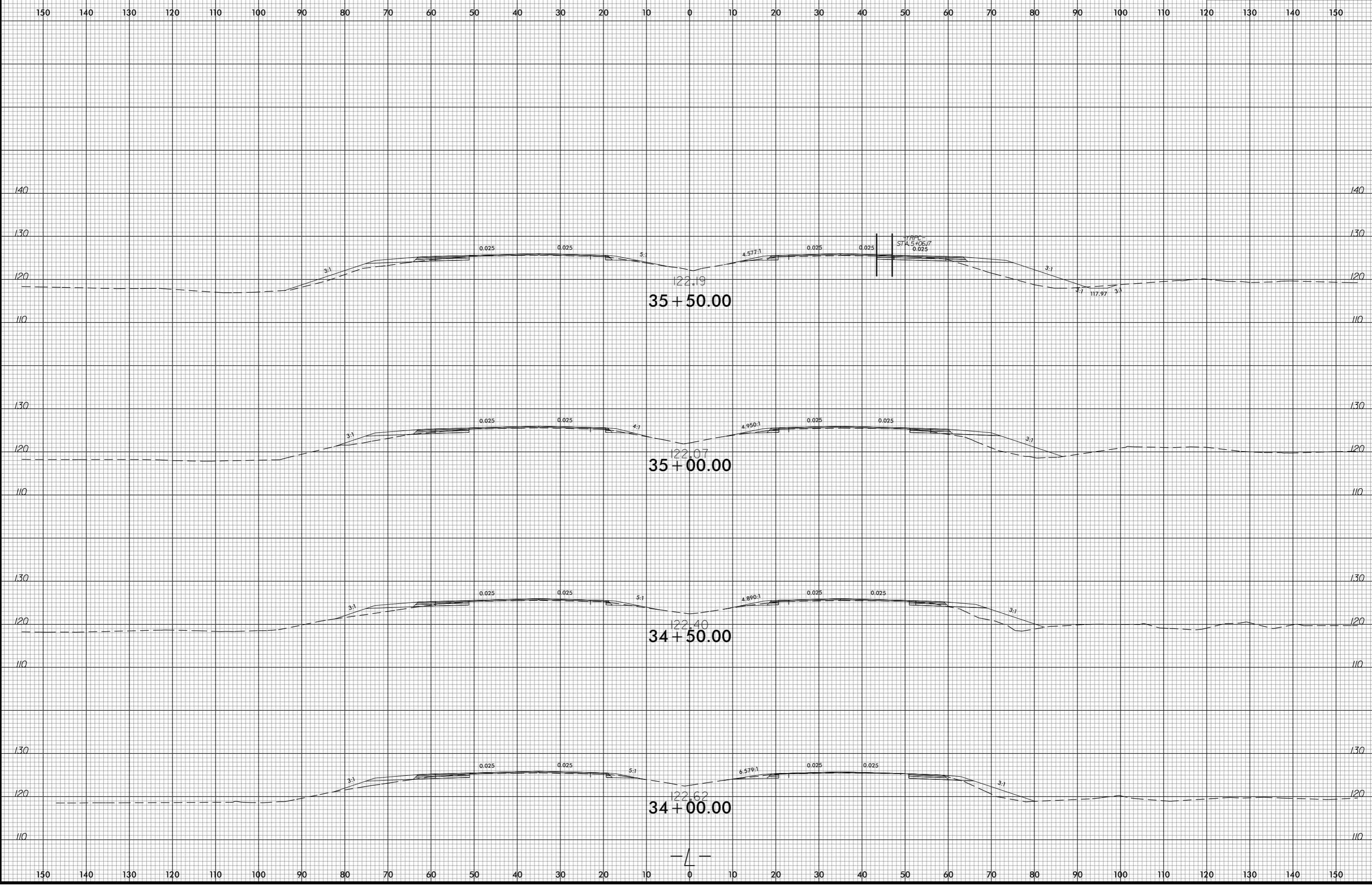

-SYSTEM-
j:\Road\Reu\XSC\RS752_Rdu_xpl.dgn
USER:PERSTANK

6/23/16

0 5 10	PROJ. REFERENCE NO.	SHEET NO.
	R-5752	X-6

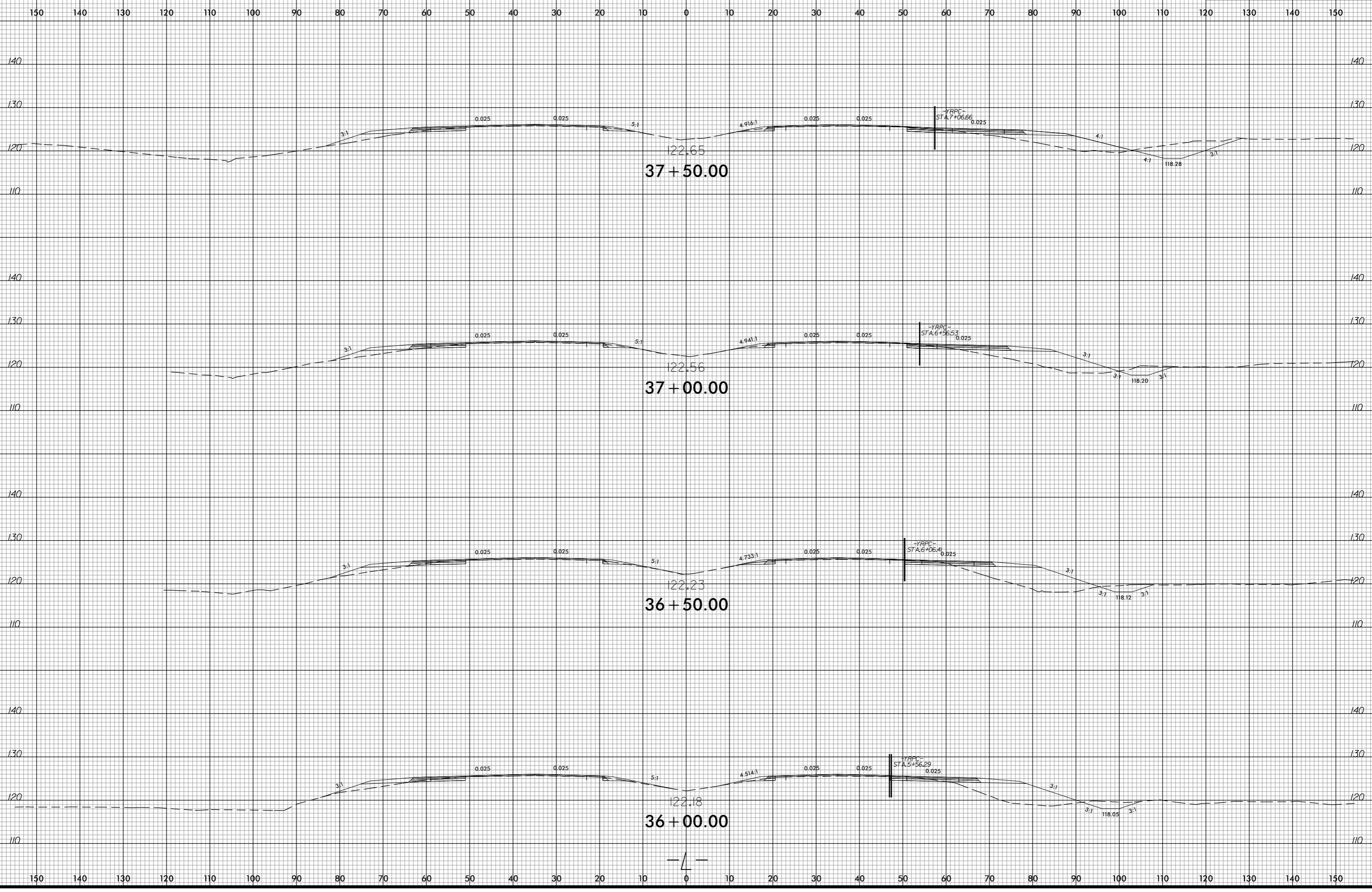

-SYSTEM-
C:\Users\PERSTANIK\Documents\XSC\RS752_Rdu_xpl.dgn

6/23/16

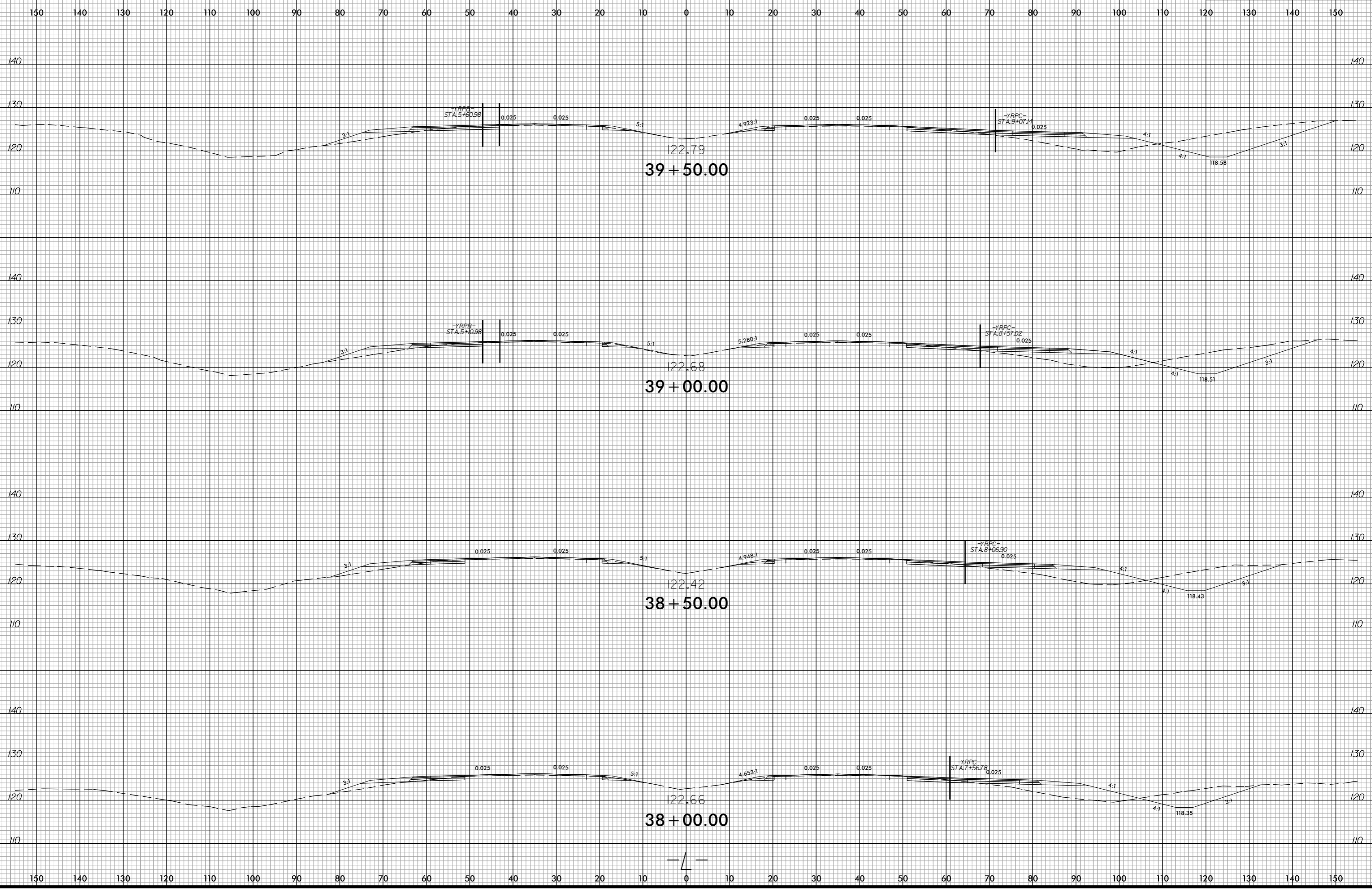

-SYSTEM-
USER:PERSTANK
I:\Road\Reu\XSC\RS752_Rdu_xpl.dgn

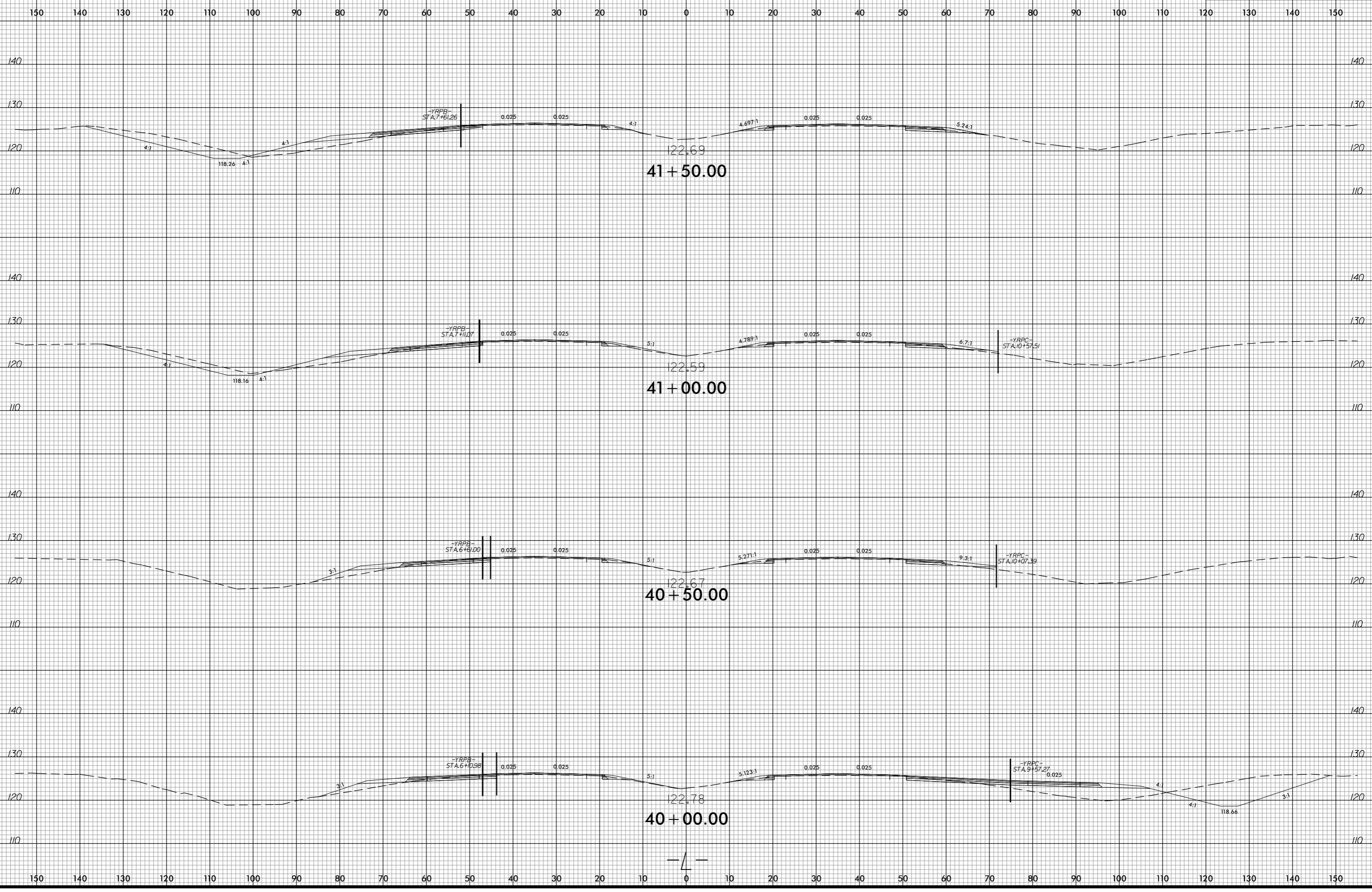

6/23/16

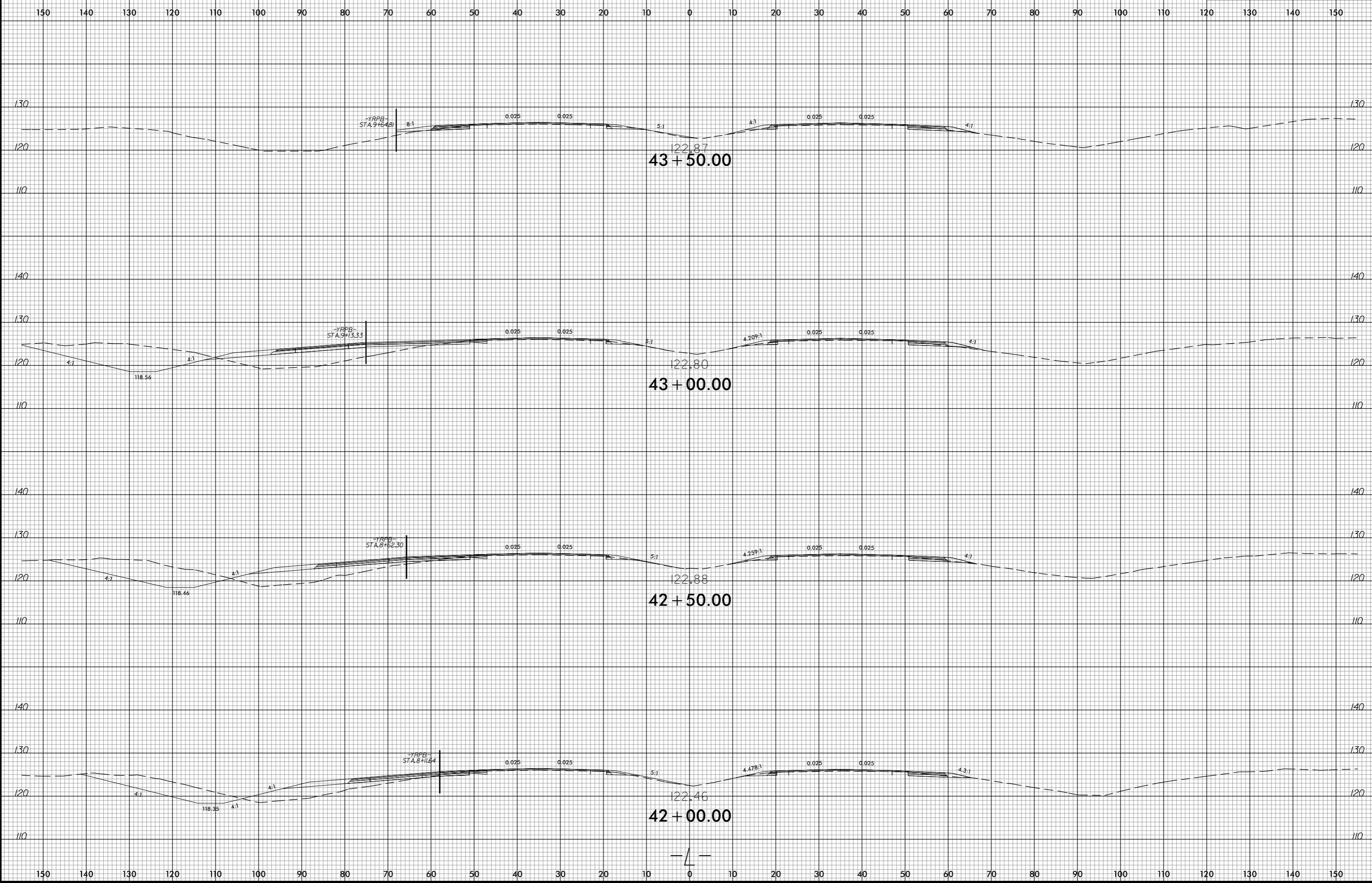

-SYSTEM-
j:\Road\Reu\XSC\RS752_Rdu_xpl.dgn
USER:PERSTANK

6/23/16

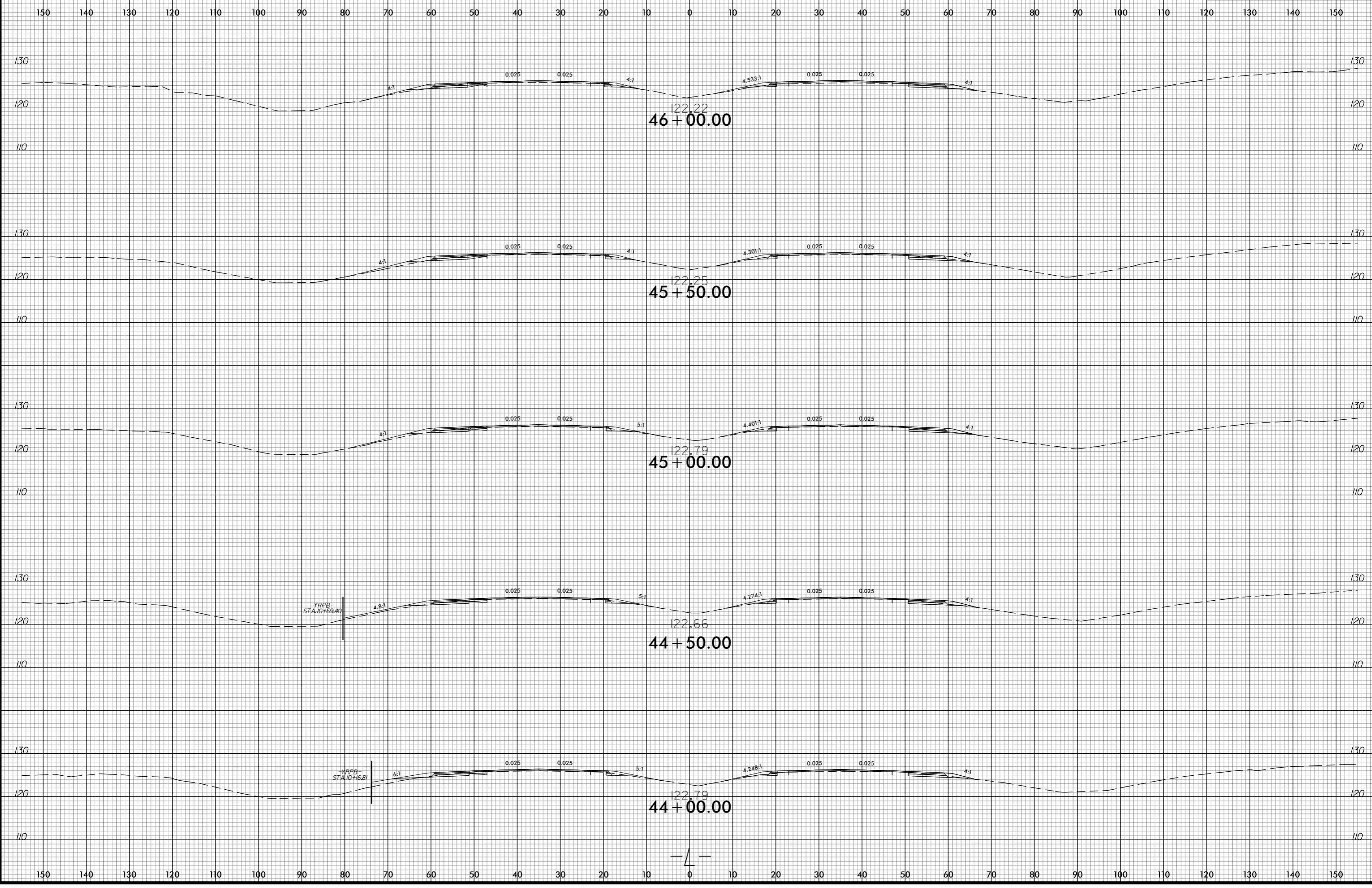

-SYSTEM-
I:\Road\Reu\XSC\RS752_Rdu_xpl.dgn
USER:PERSTANK

6/23/16

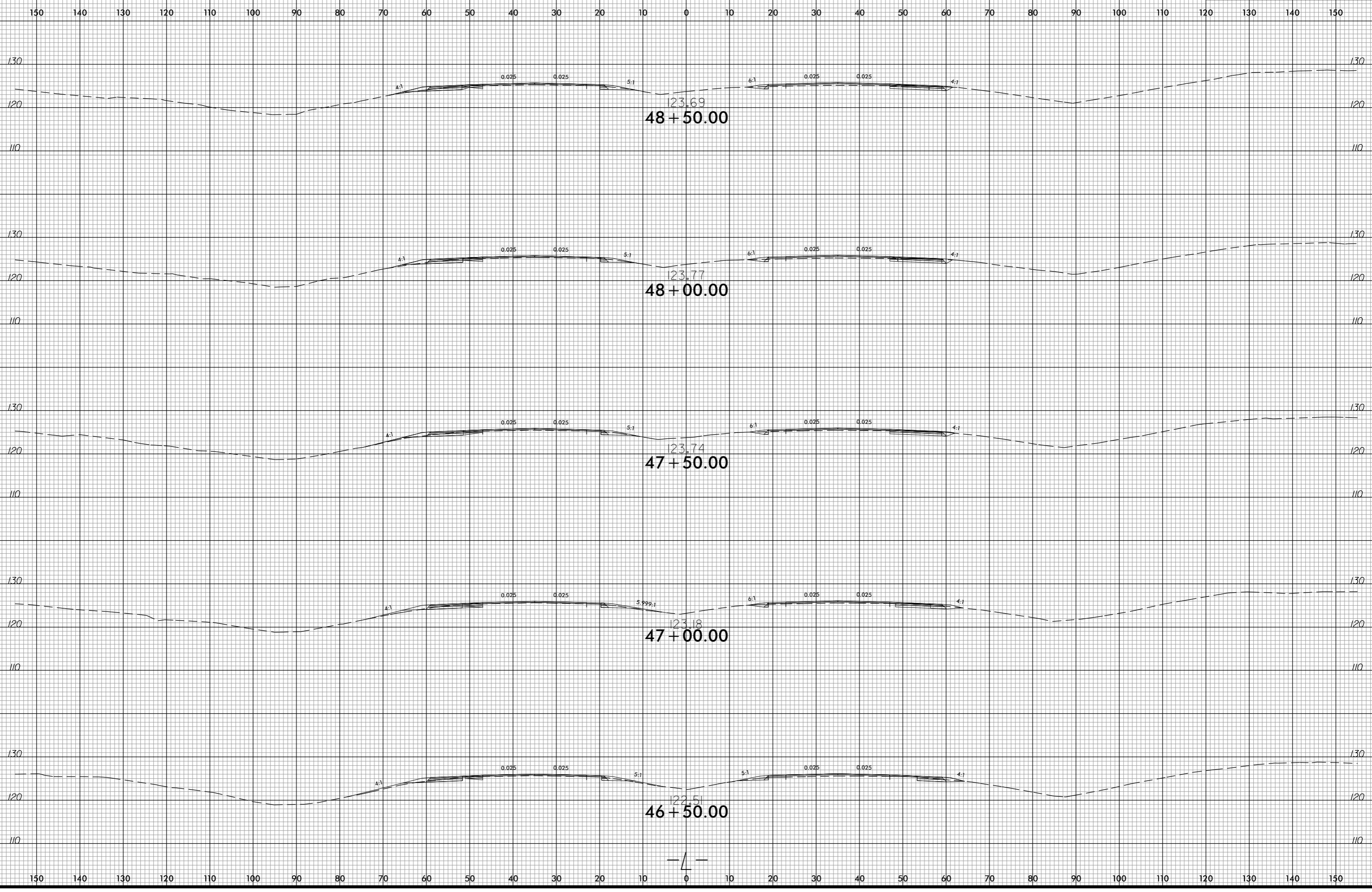

-SYSTEM-
C:\Users\PERSTANIK\Documents\XSC\RS752_Rdu_xpl.dgn

6/23/16

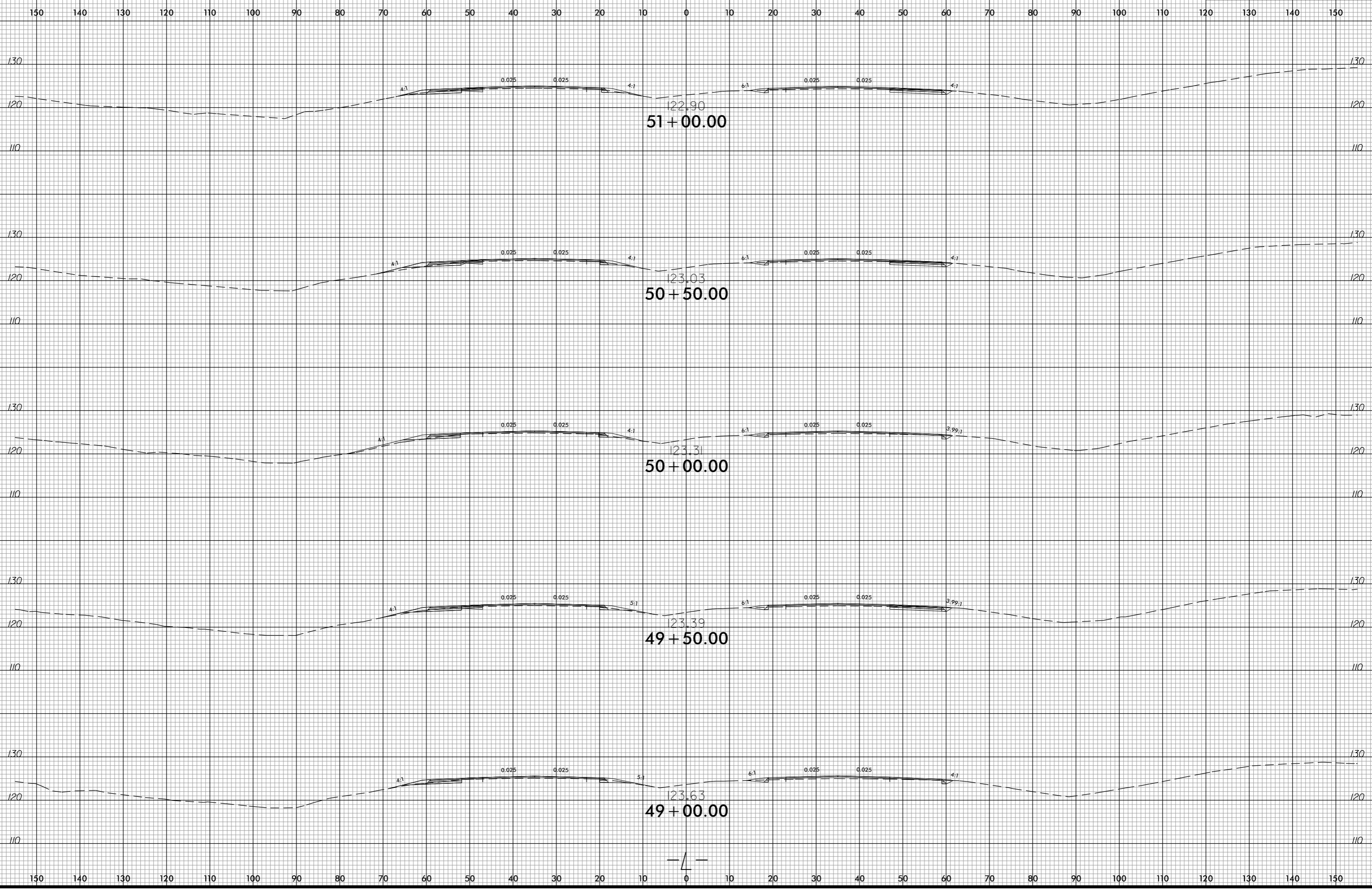

-SYSTEME-
j:\Road\Reu\XSC\RS752_Rdu_xpl.dgn
USER:PERSTANK

6/23/16

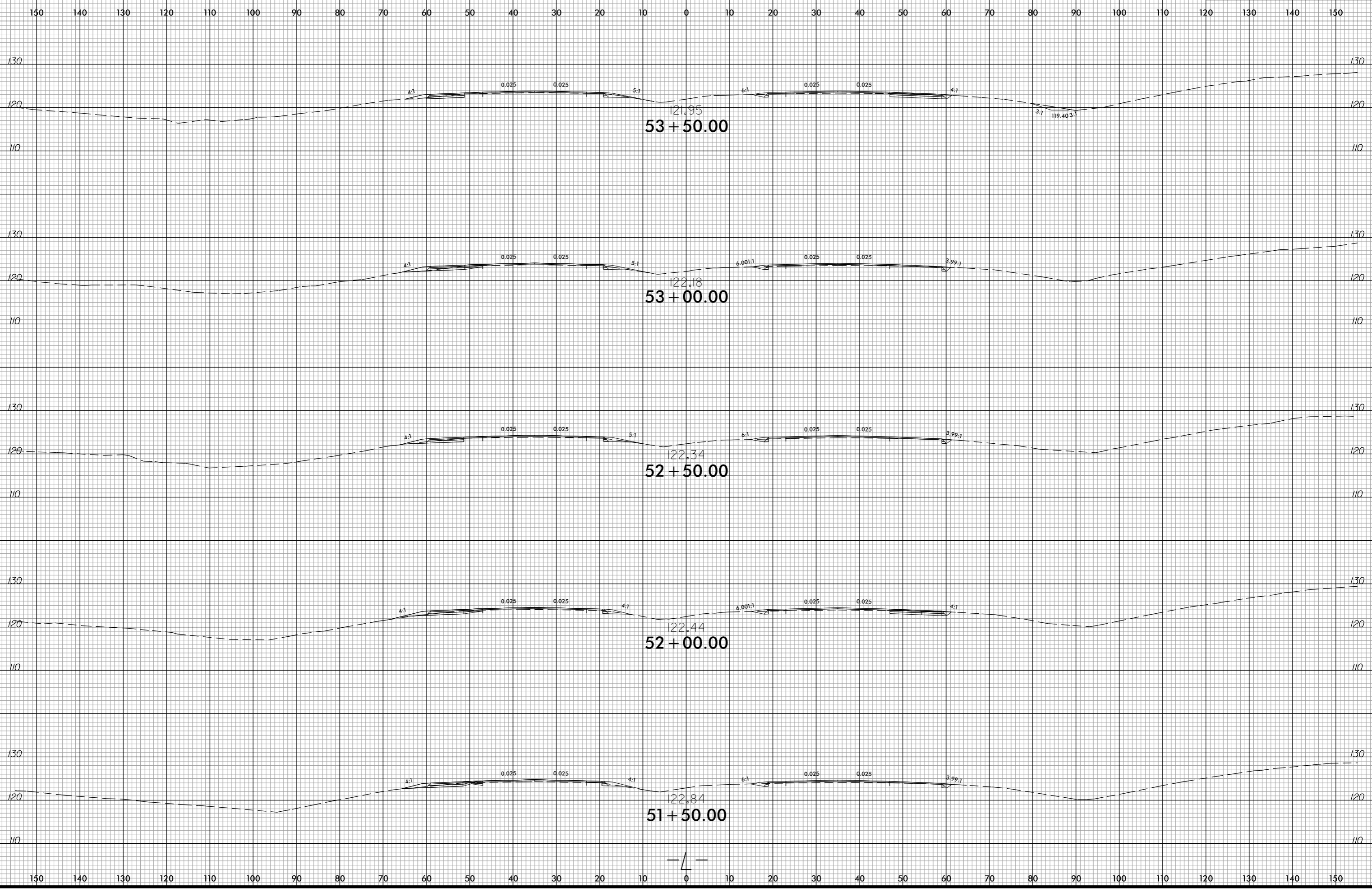

-SYSTEM-
j:\R0000000\XSC\RS752_Rdu_xpl.dgn
USER:PERSTANK

6/23/16

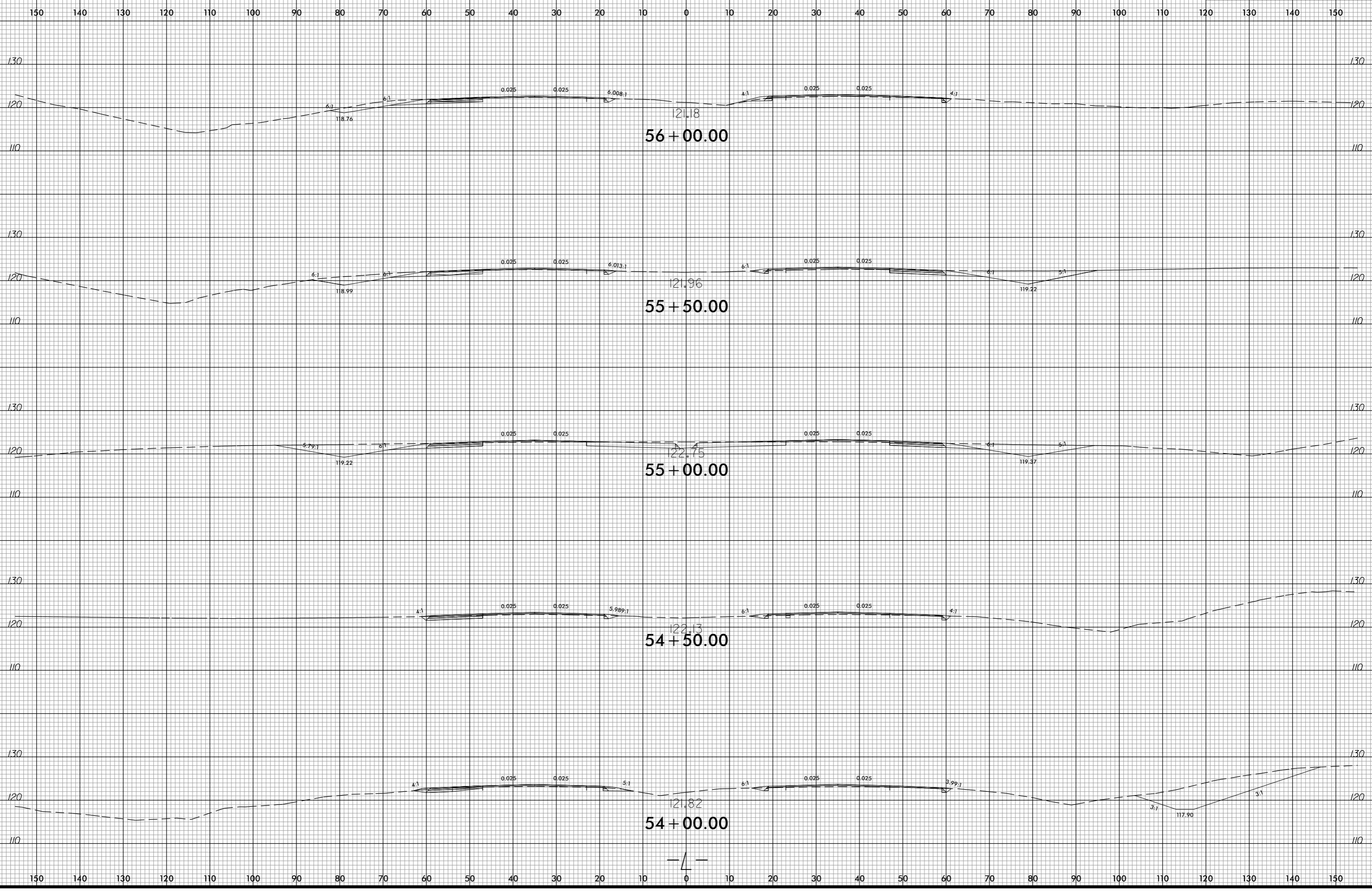

-SYSTEM-
j:\Road\Reu\XSC\RS752_Rdu_xpl.dgn
USER:PERSTANK

6/23/16

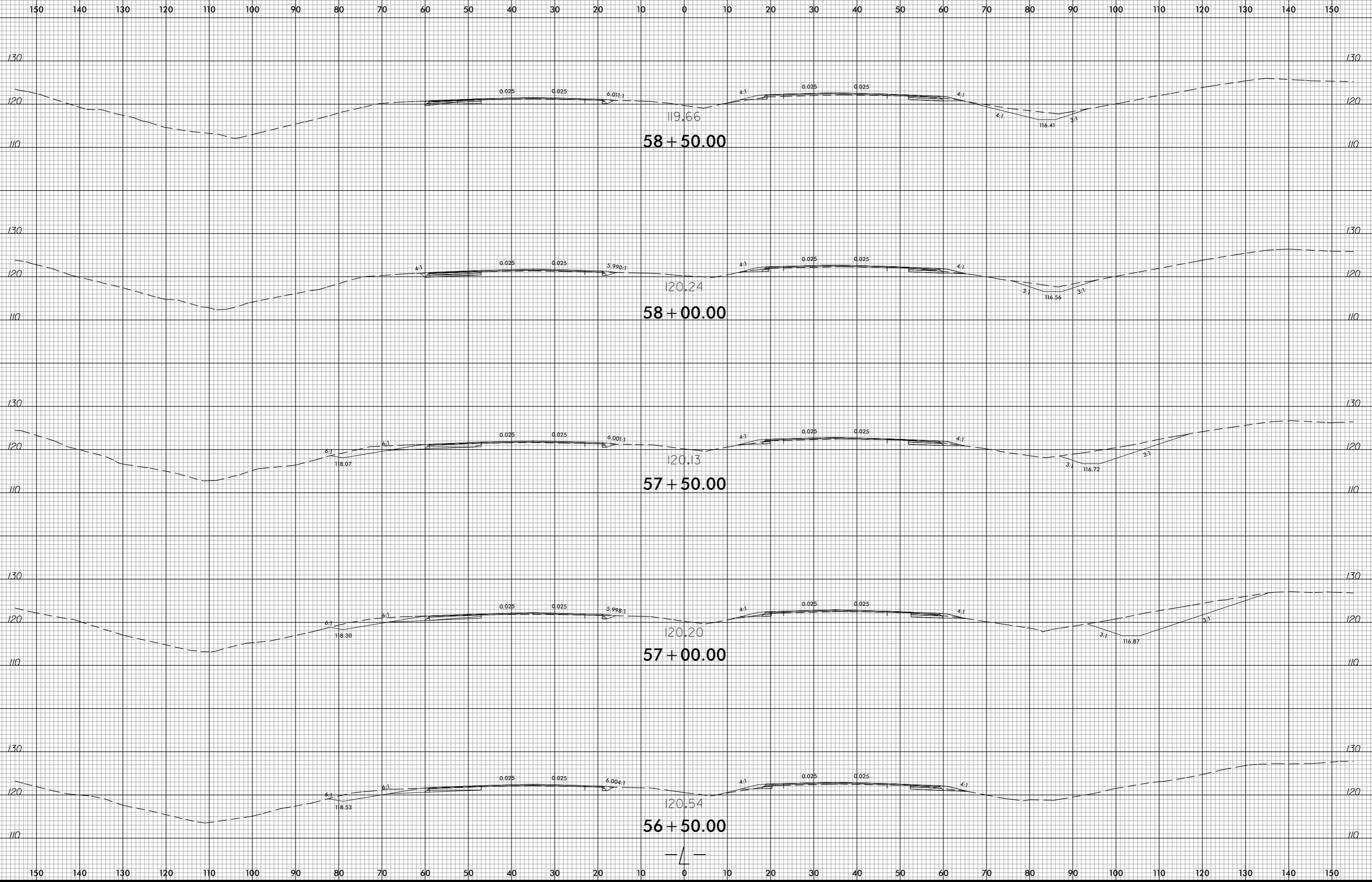

-SYSTEM-
user:R5752\XSC_R5752_Rdu_xpl.dgn
USER:PERSTANK

6/23/16

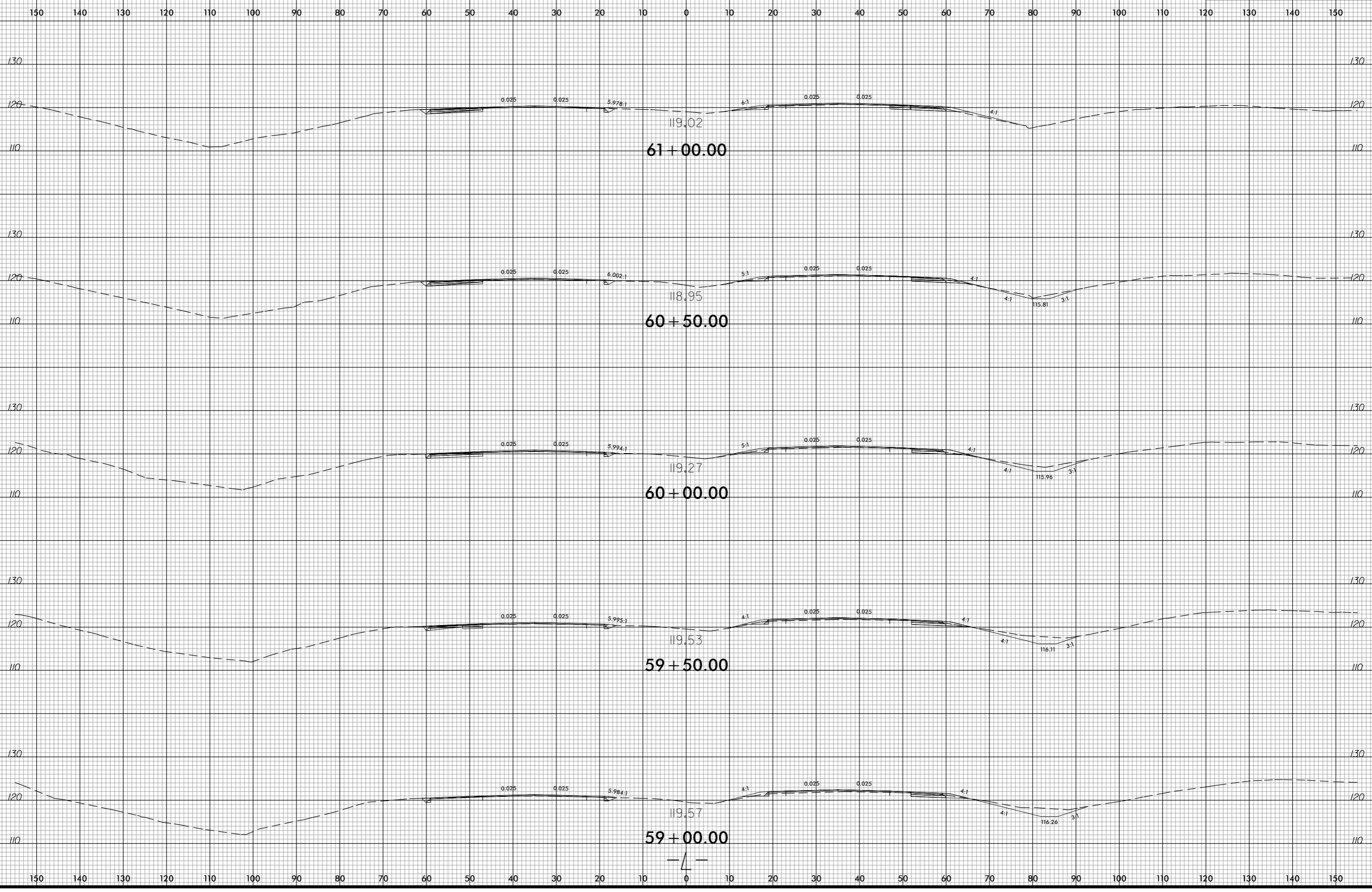

-SYSTEM-
j:\Road\RS5752\XSC\RS5752_Rdu_xpl.dgn
USER:PERSTANK

6/23/16

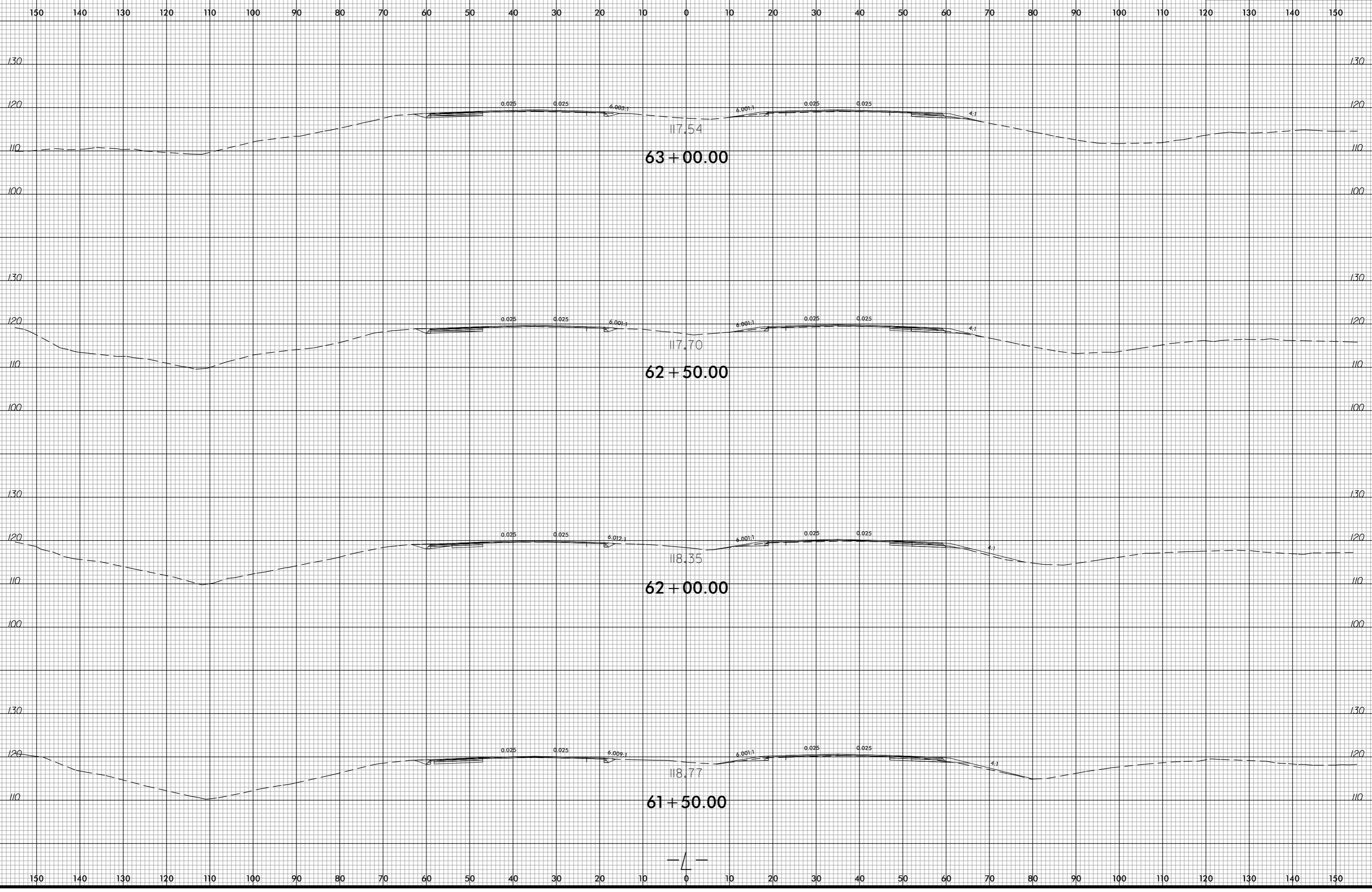

-SYSTEM-
j:\Road\Reu\XSC_R5752_Rdu_xpl.dgn
USER:PERSTANK

6/23/16

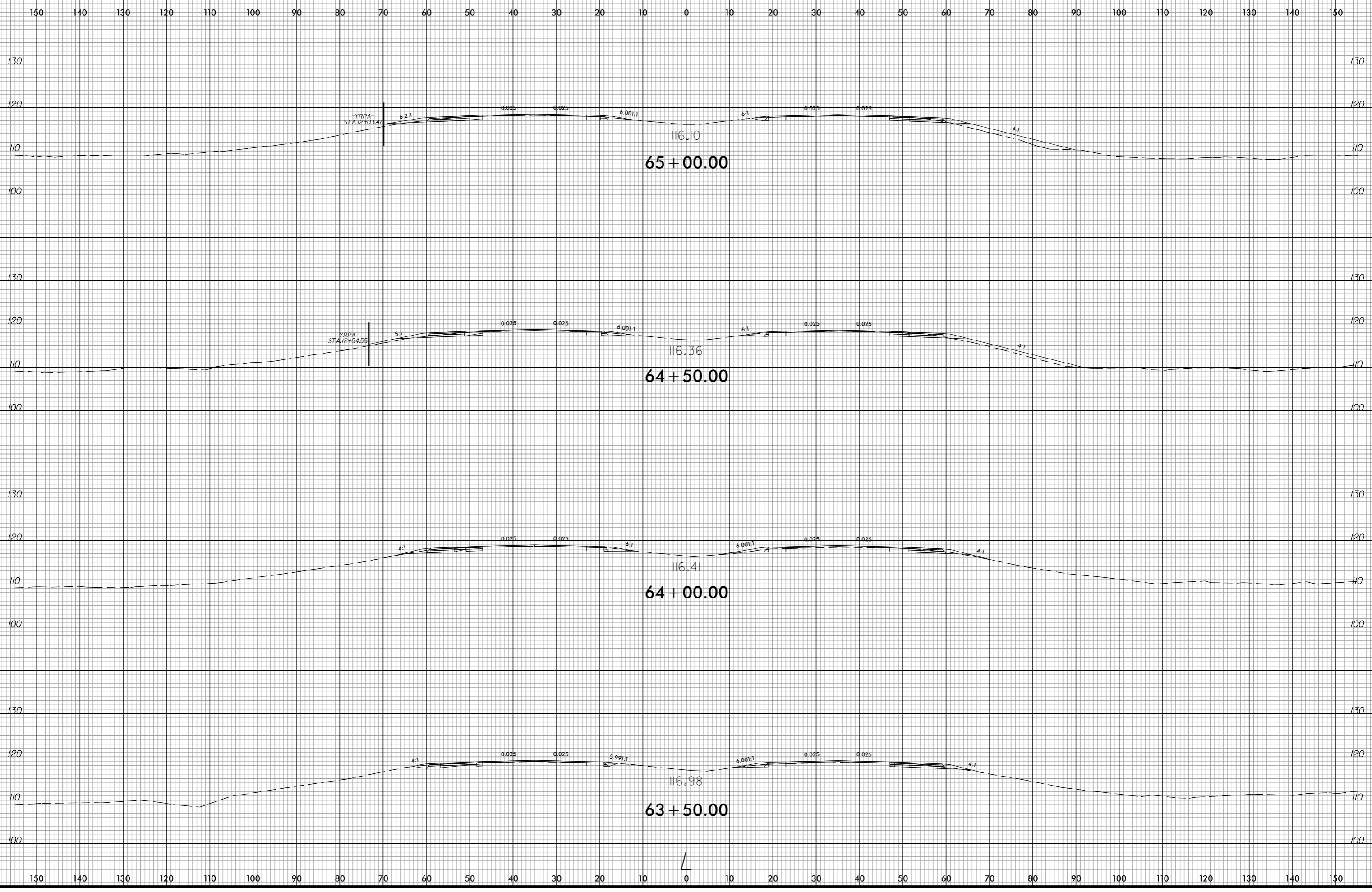

-SYSTEM-
j:\R0000000\XSC\RS752_Rdu_xpl.dgn
USER:PERSTANK

6/23/16

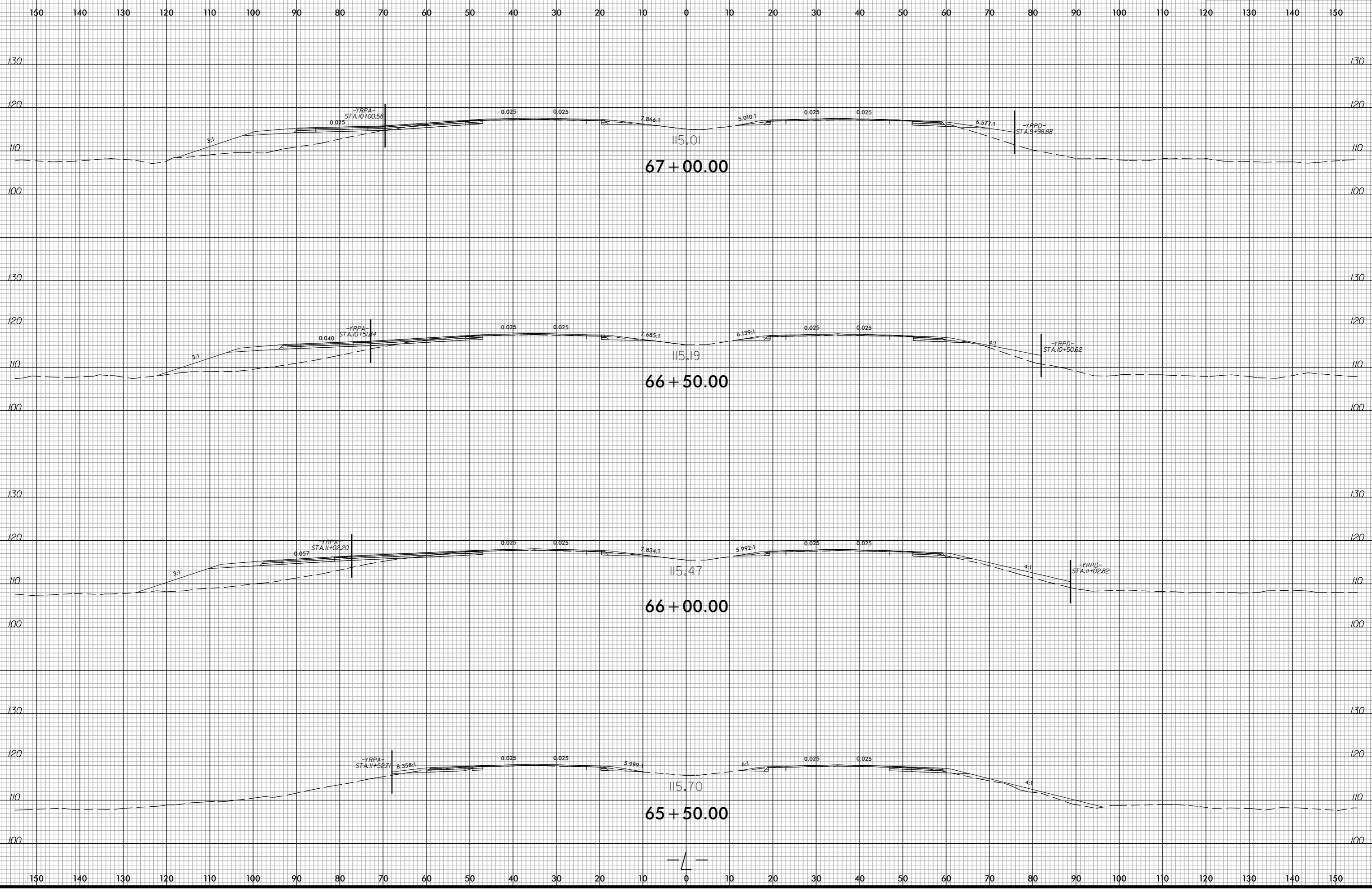

-SYSTEM-
j:\R0000000\XSC\RS752_Rdu_xp1.dgn
USER:PERSTANK

6/23/16

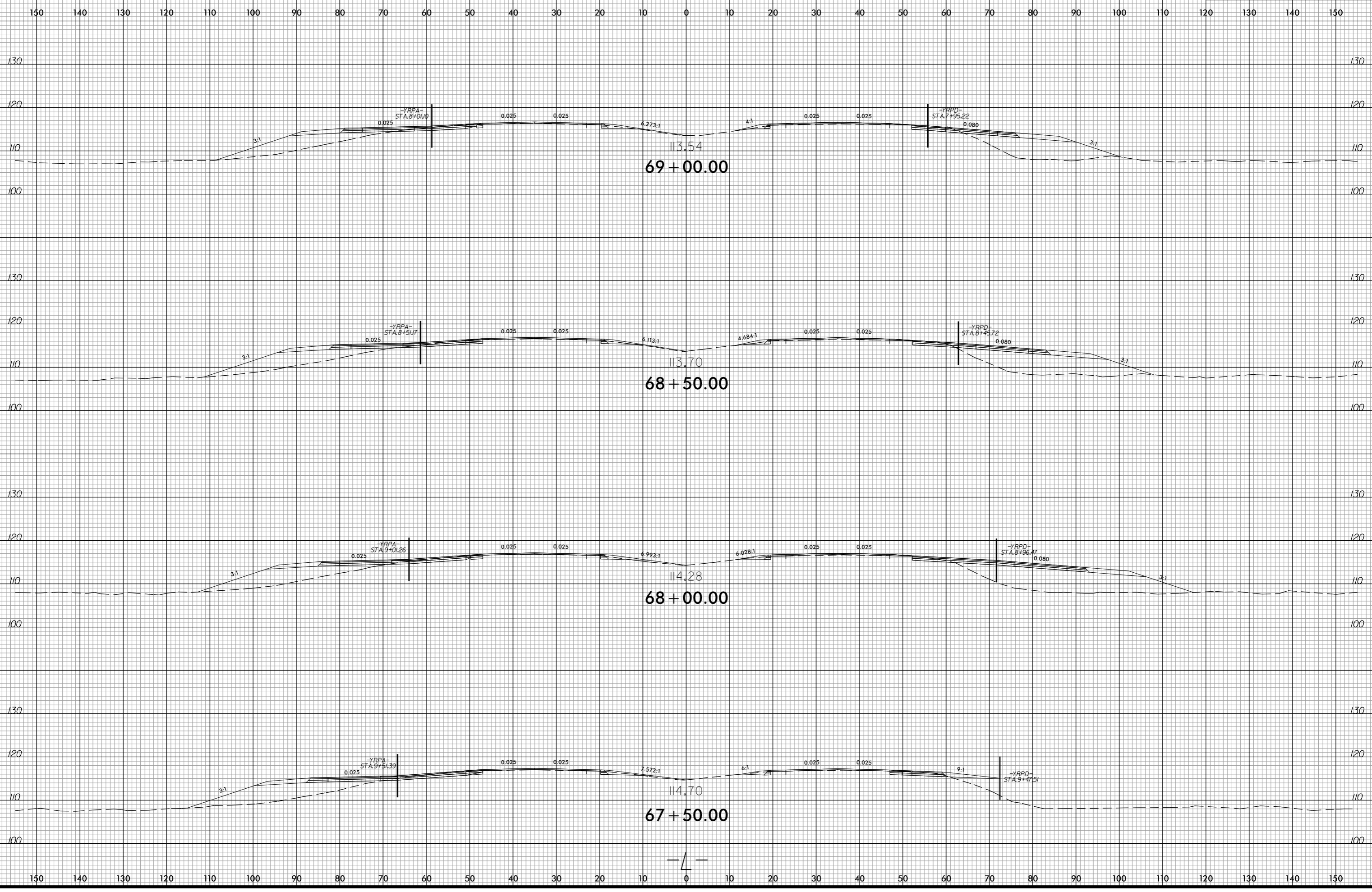

-SYSTEM-
user:RPERSTANIK\XSC_R5752_Rdu_xpl.dgn

6/23/16

0 5 10	PROJ. REFERENCE NO.	SHEET NO.
	R-5752	X-21

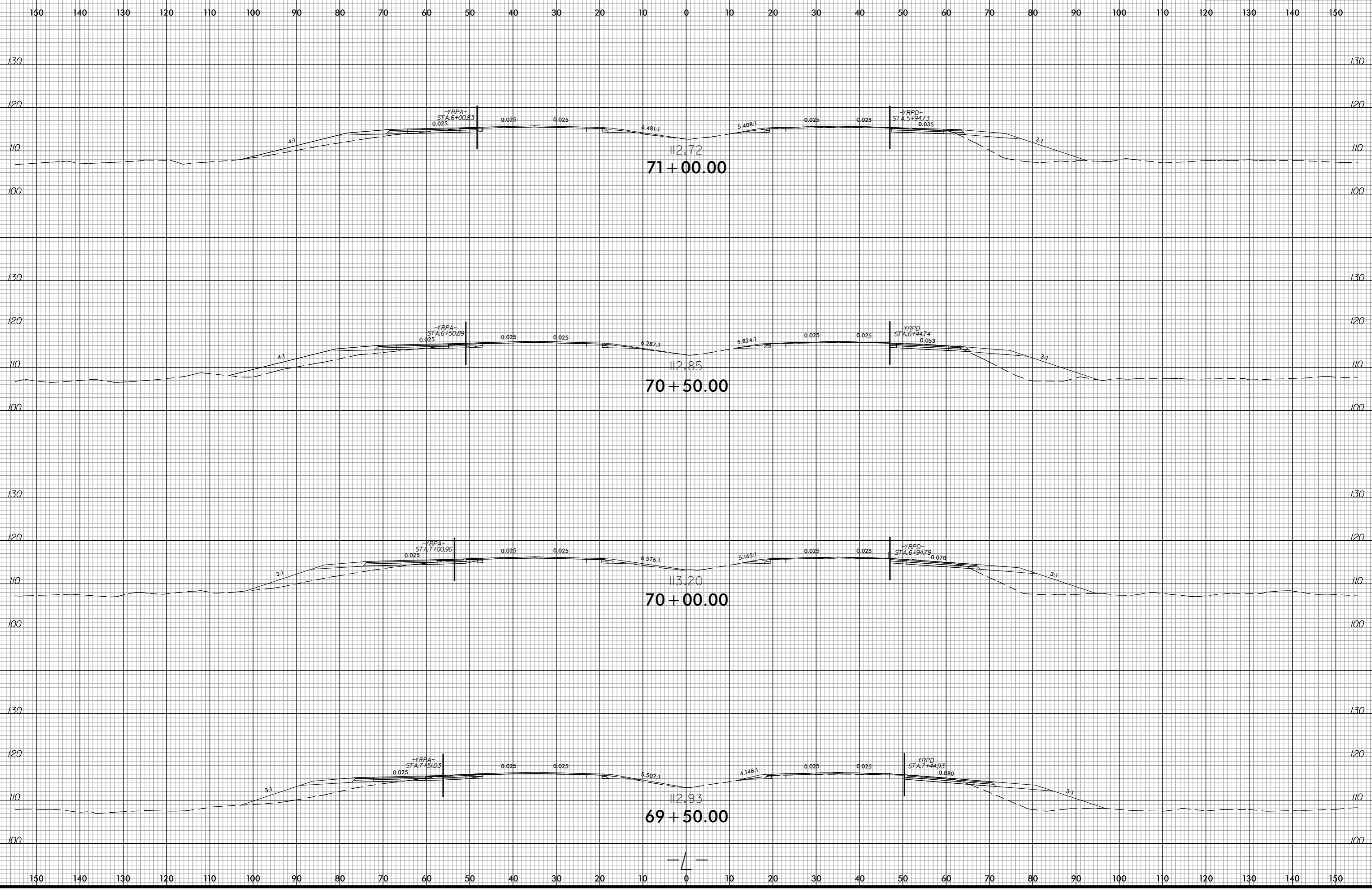

-SYSTEM-
j:\Road\Reu\XSC\RS752_Rdu_xpl.dgn
USER:PERSTANK

6/23/16

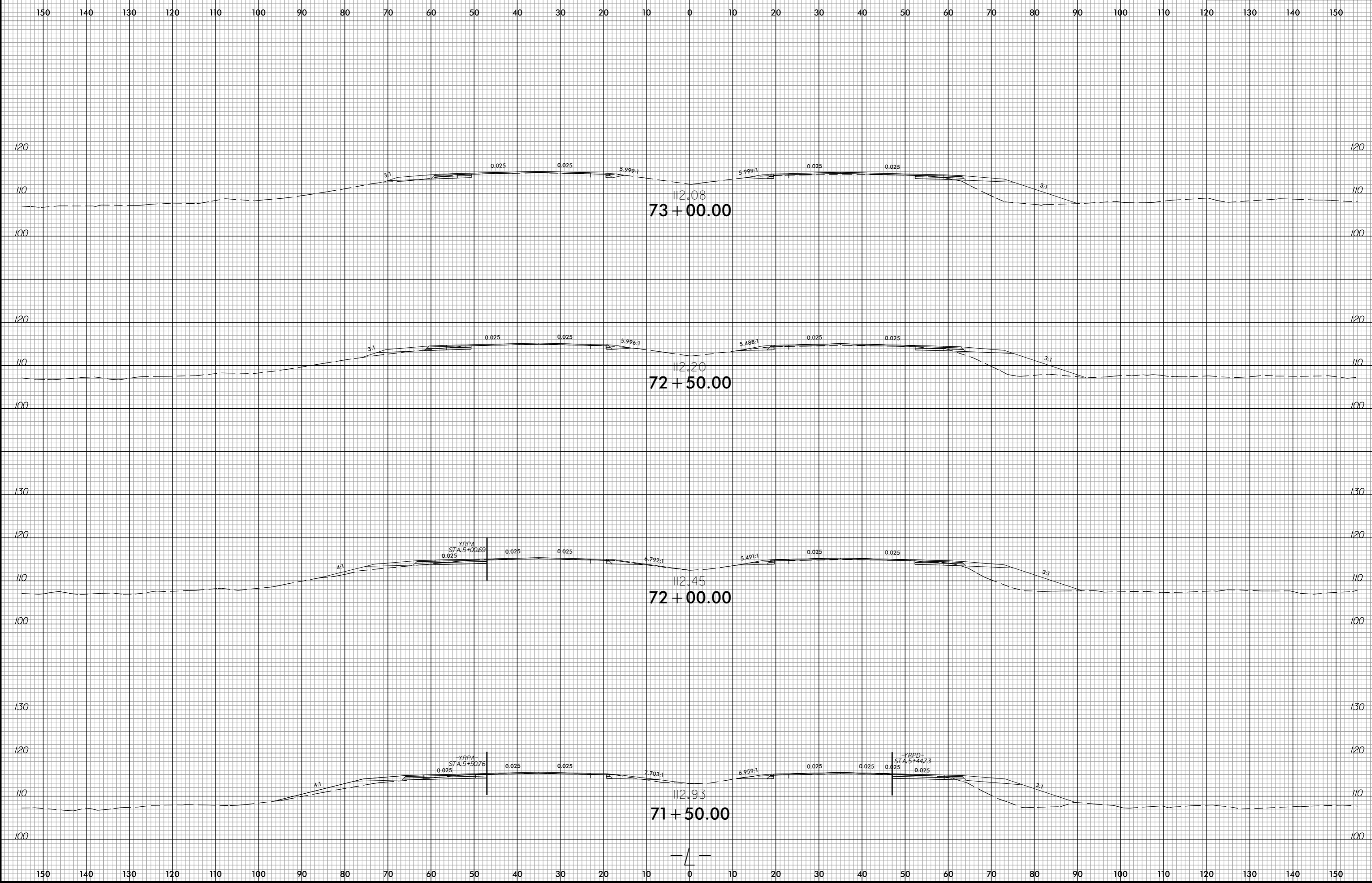

-SYSTEM-
user:RouXSC IR5752_Rdu_xpl.dgn
USER:PERSTANK

6/23/16

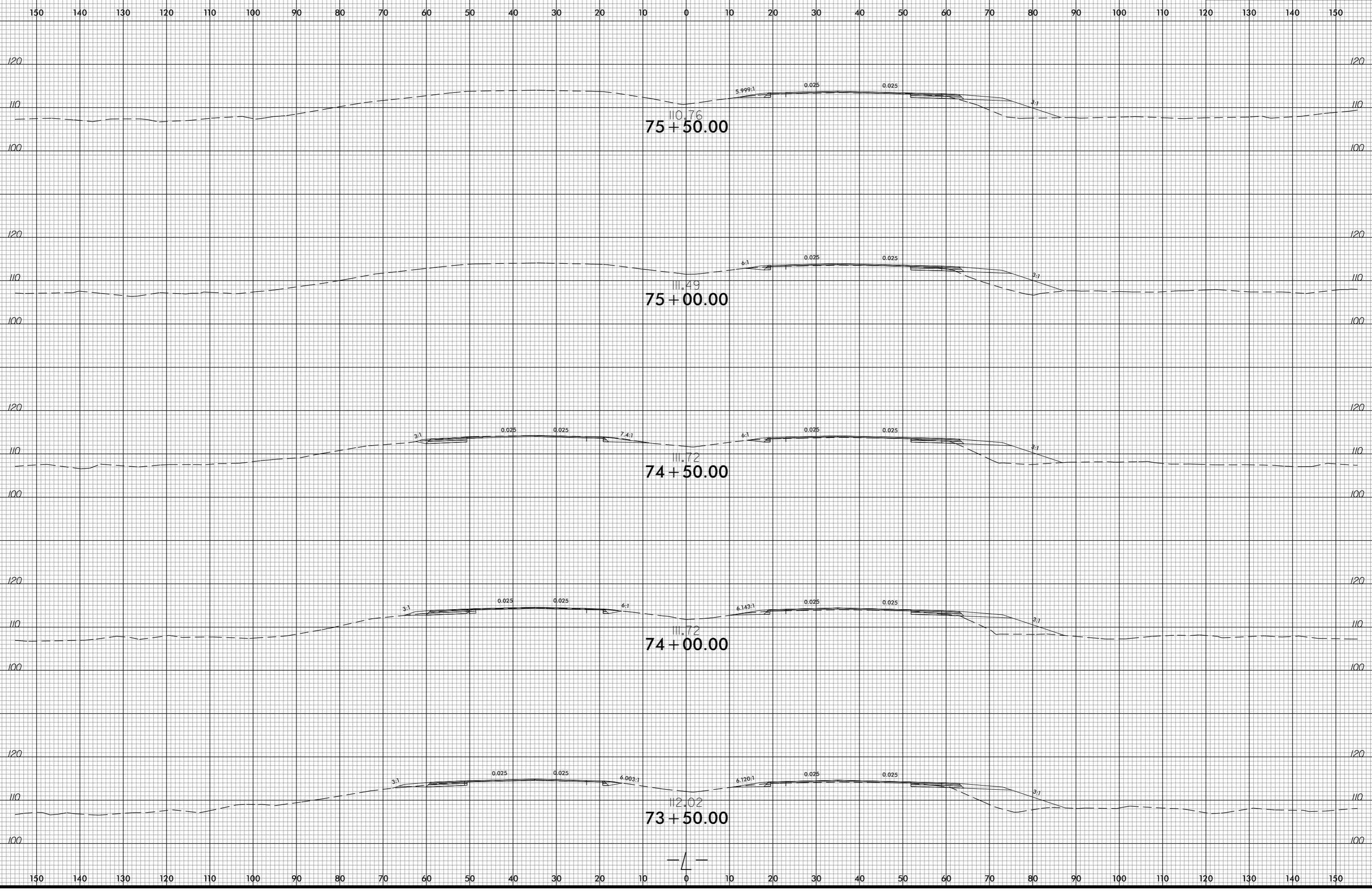

-SYSTEM-
j:\Roads\XSC\RS752_Rdu_xpl.dgn
USER:PERSTANK

6/23/16

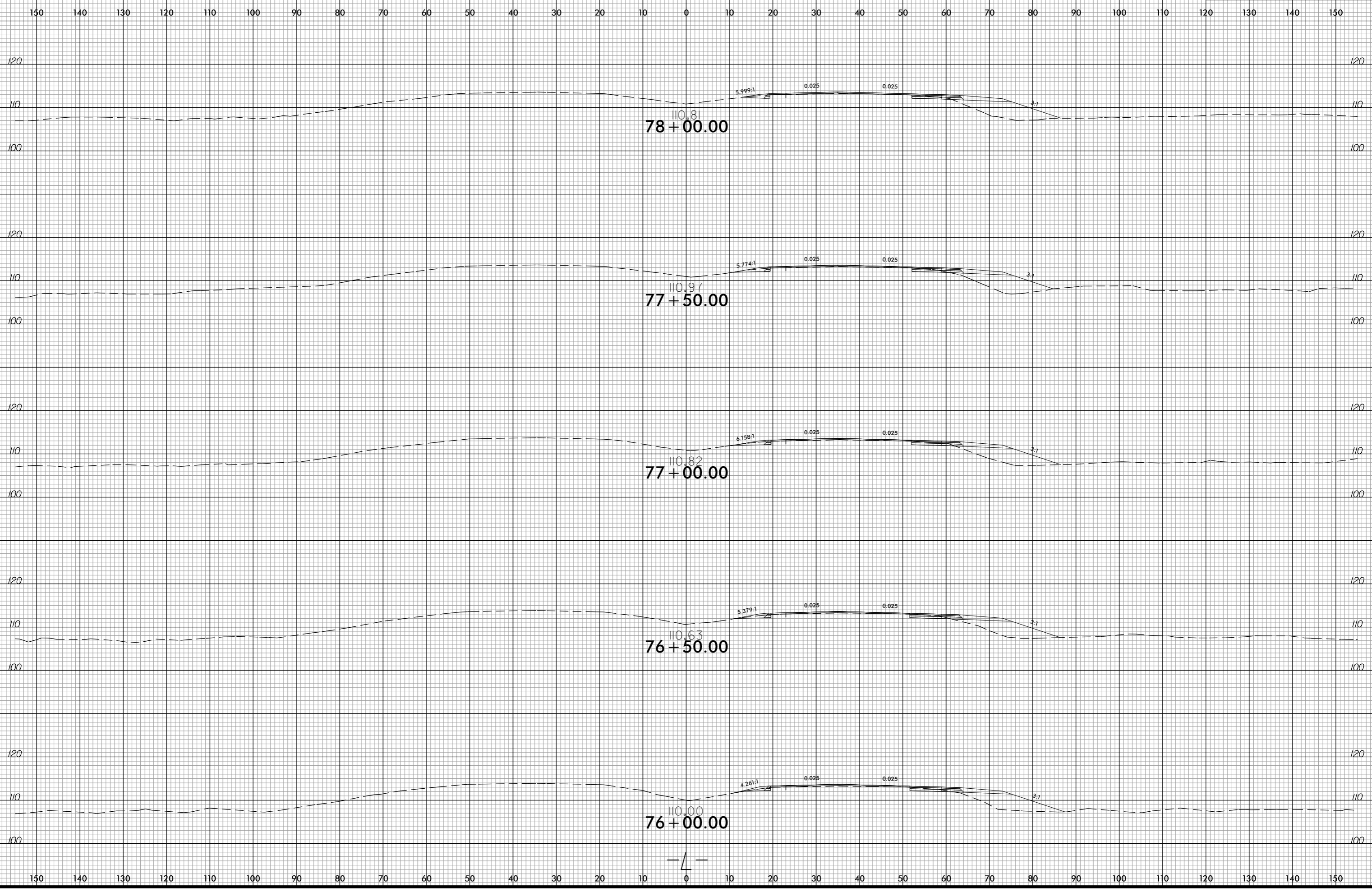

-SYSTEM-
j:\R0000000\XSC\RS752_Rdu_xpl.dgn
USER:PERSTANK

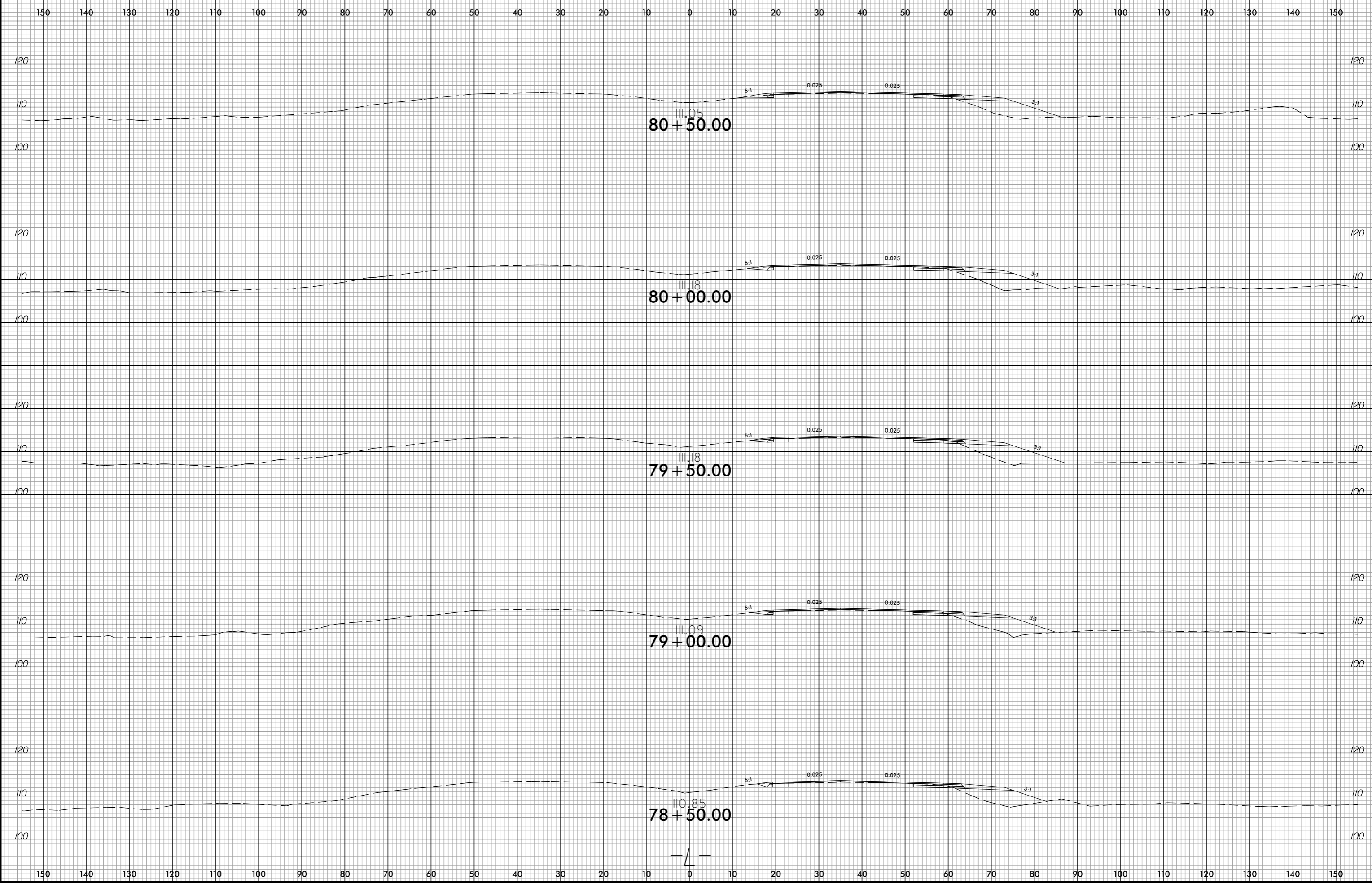

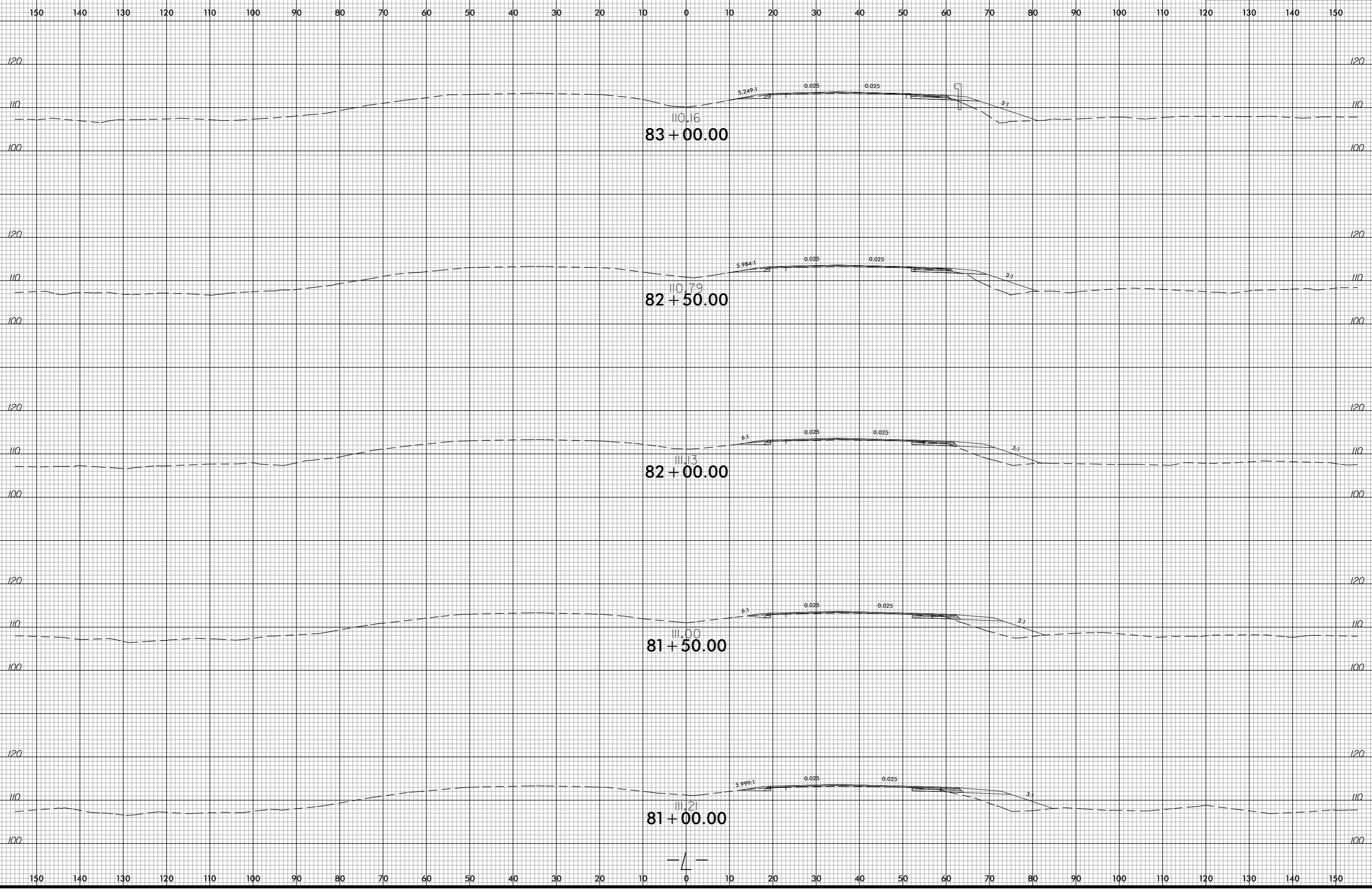

6/23/16

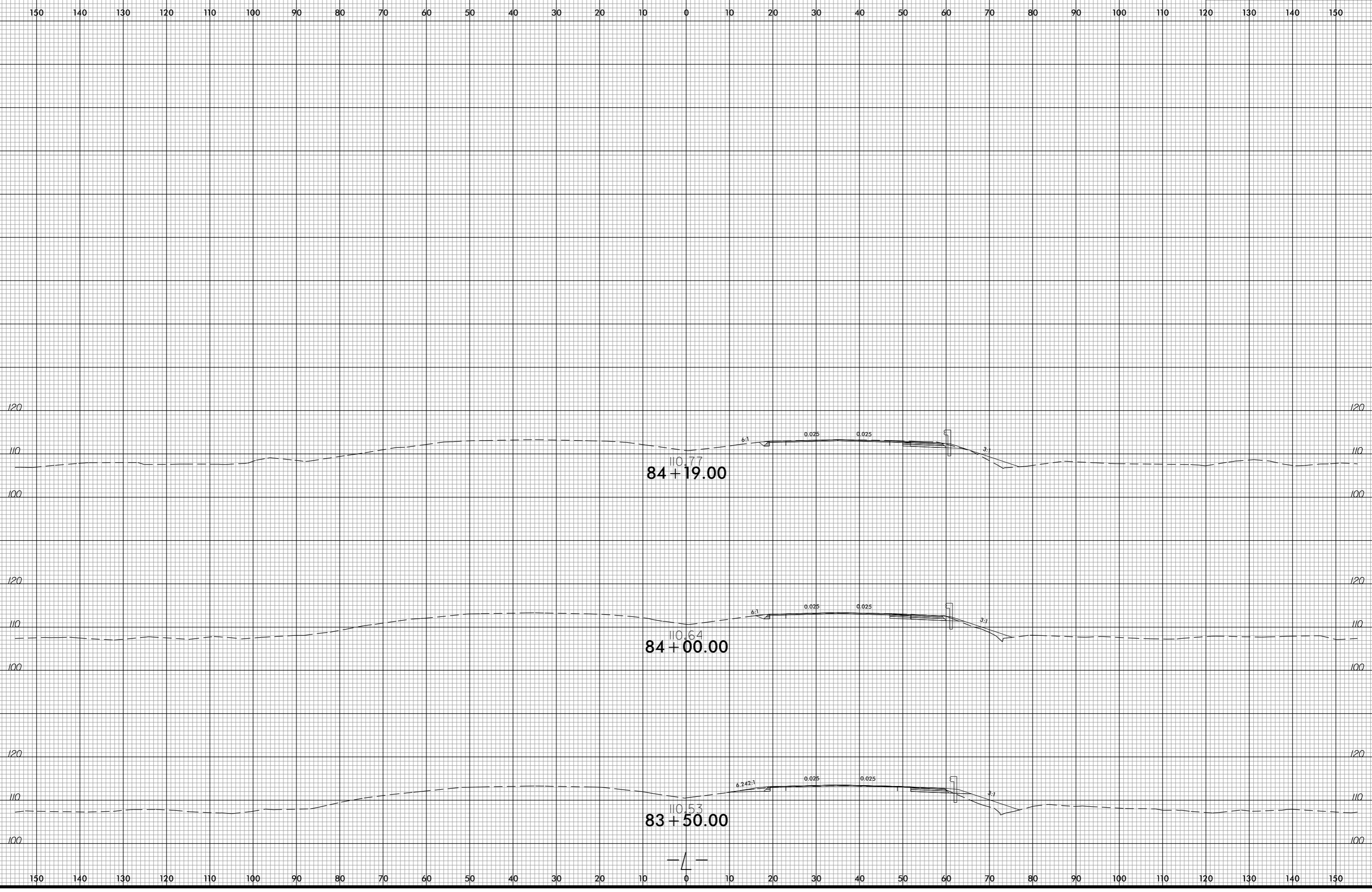

-SYSTEM-
j:\Road\Reu\XSC\RS752_Rdu_xpl.dgn
USER:PERSTANK

6/23/16

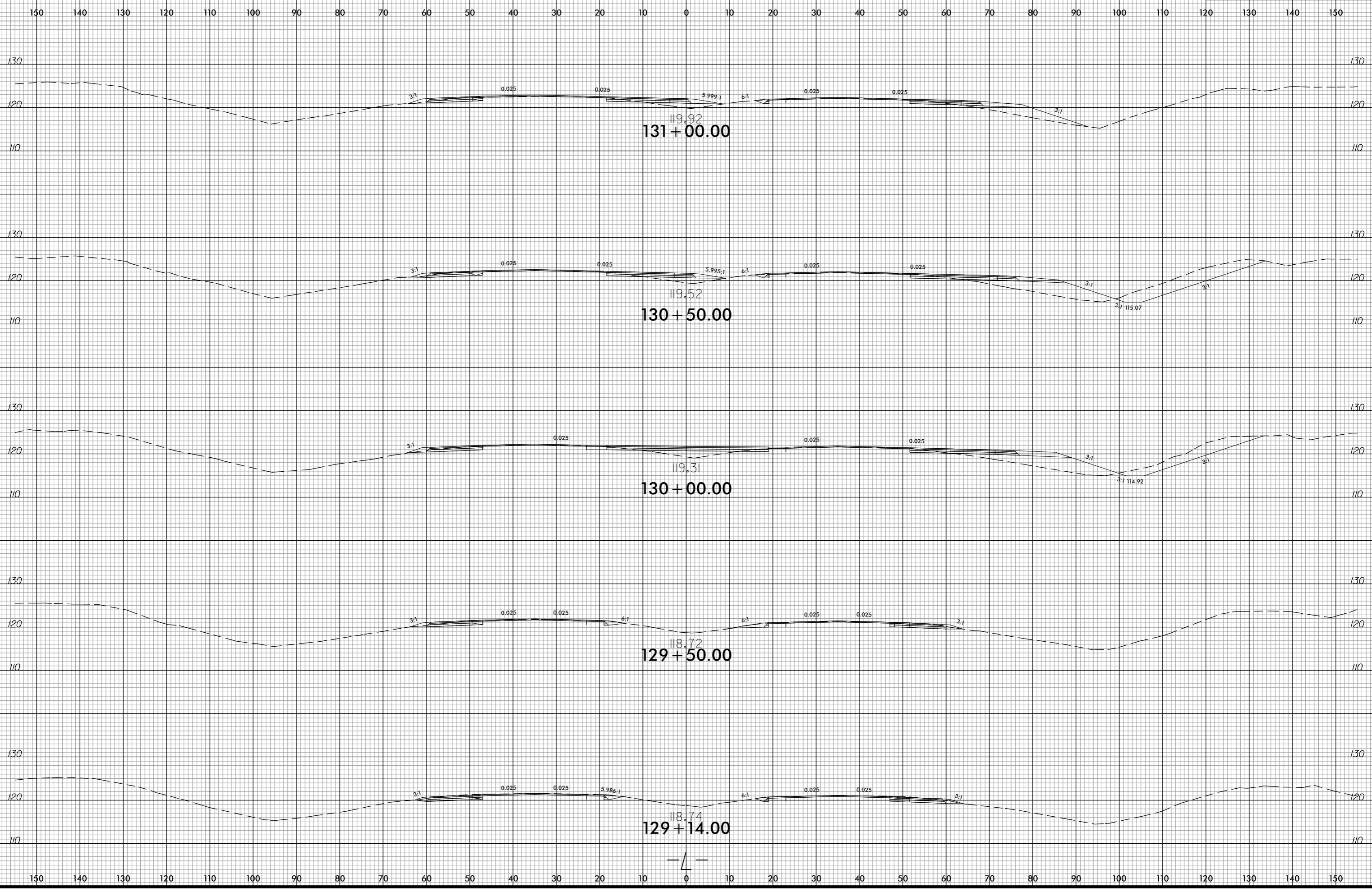

-SYSTEM-
j:\Road\Reu\XSC\RS752_Rdu_xpl.dgn
USER:PERSTANK

6/23/16

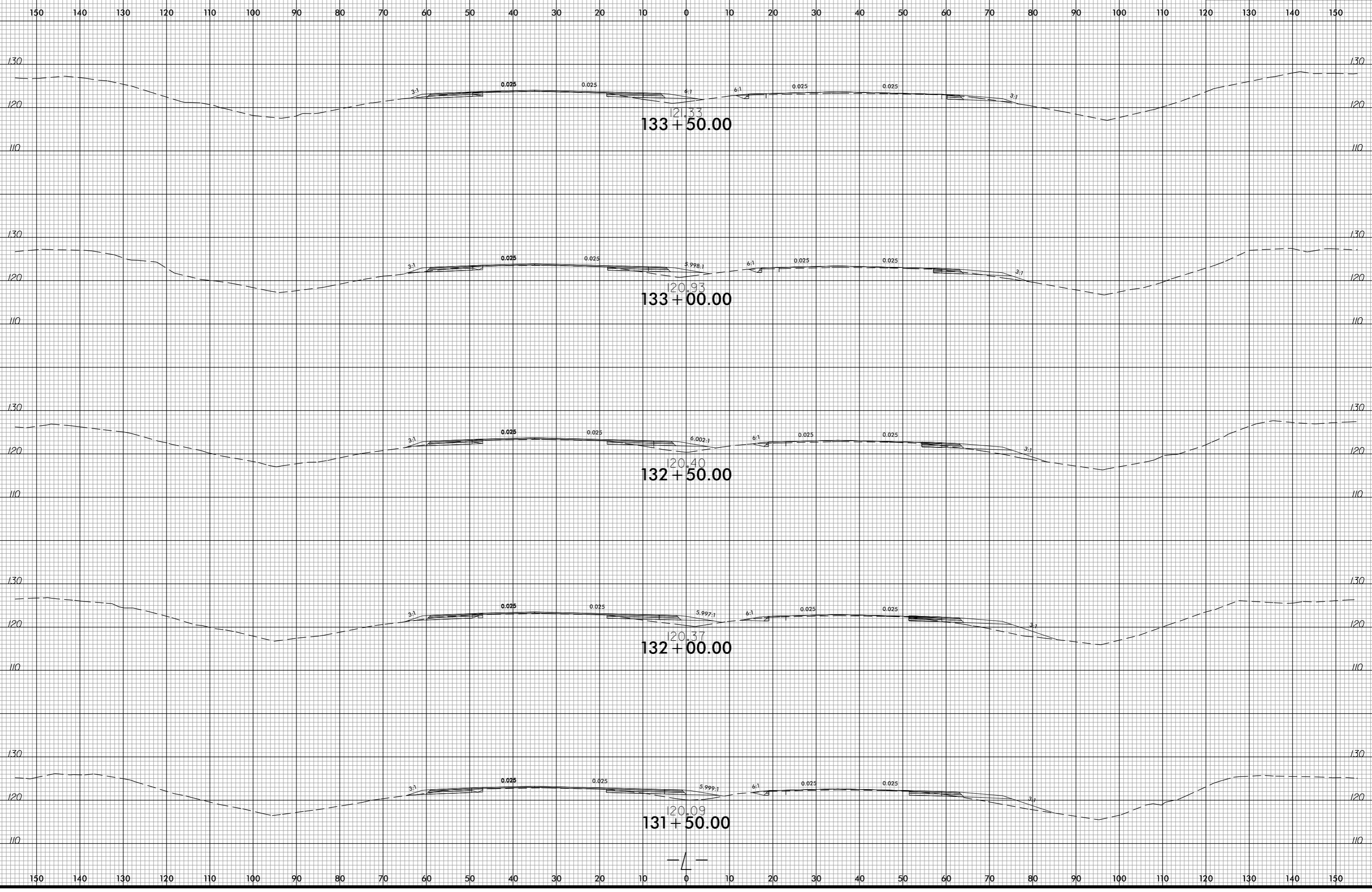

-SYSTEM-
USER:PERSTANK
I:\Road\RS5752\RS5752_Rdu_xpl.dgn

6/23/16

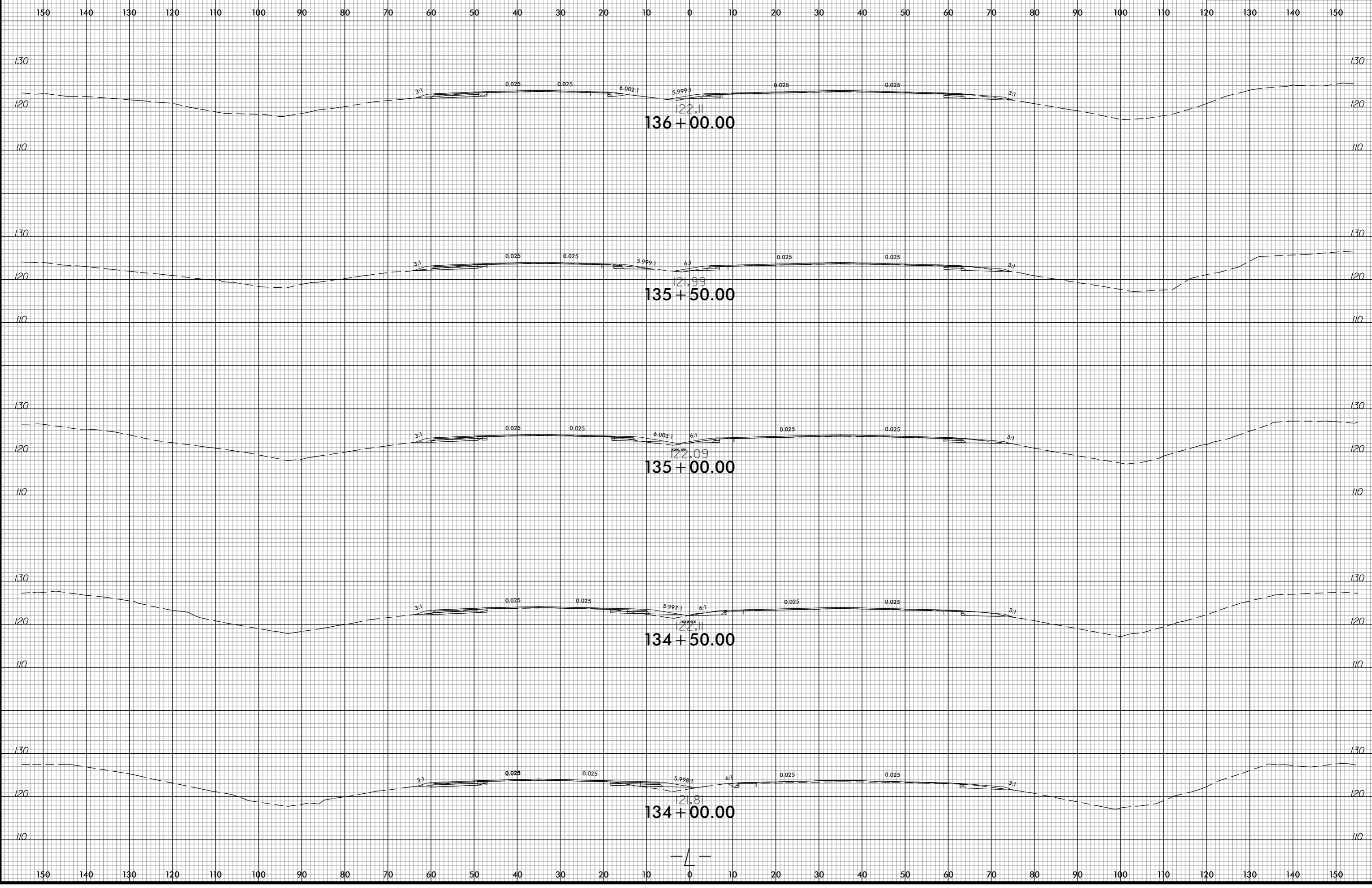

-SYSTEM-
J:\Road\Reu\XSC\RS752_Rdu_xpl.dgn
USER:PERSTANK

6/23/16

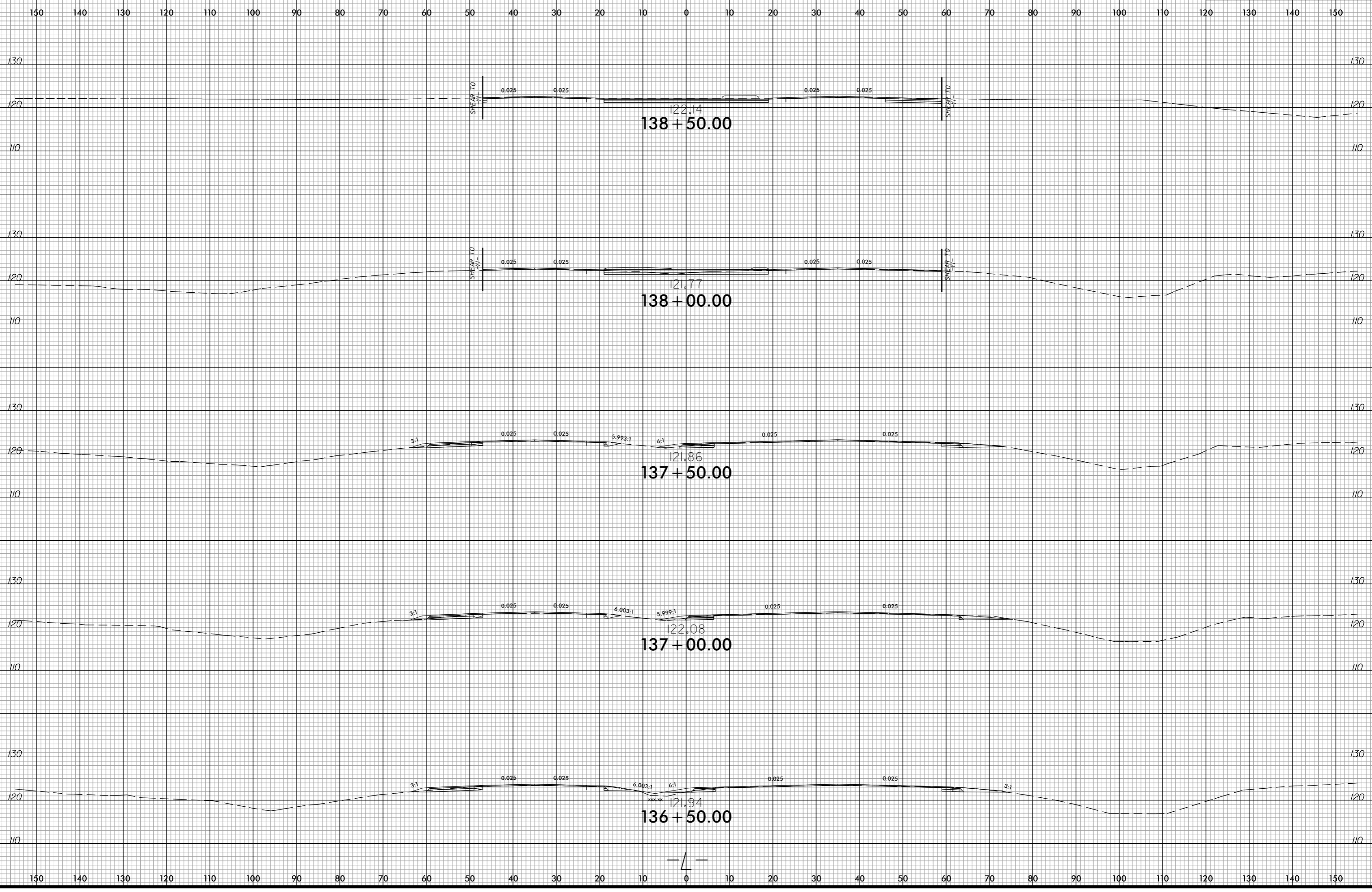

-SYSTEM-
j:\Roads\Reu\XSC IR5752_Rdu_xpl.dgn
USER:PERSTANK

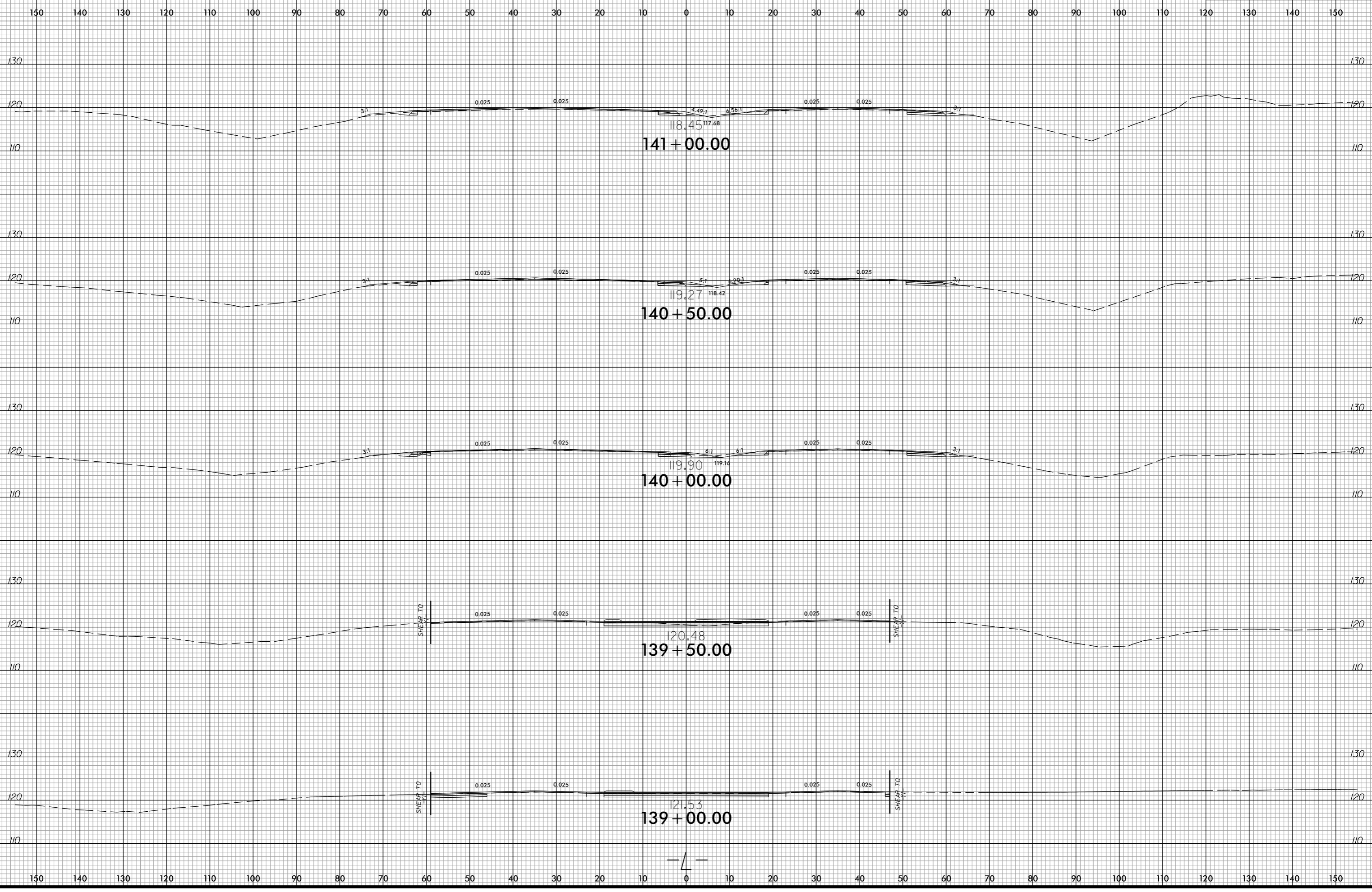

6/23/16

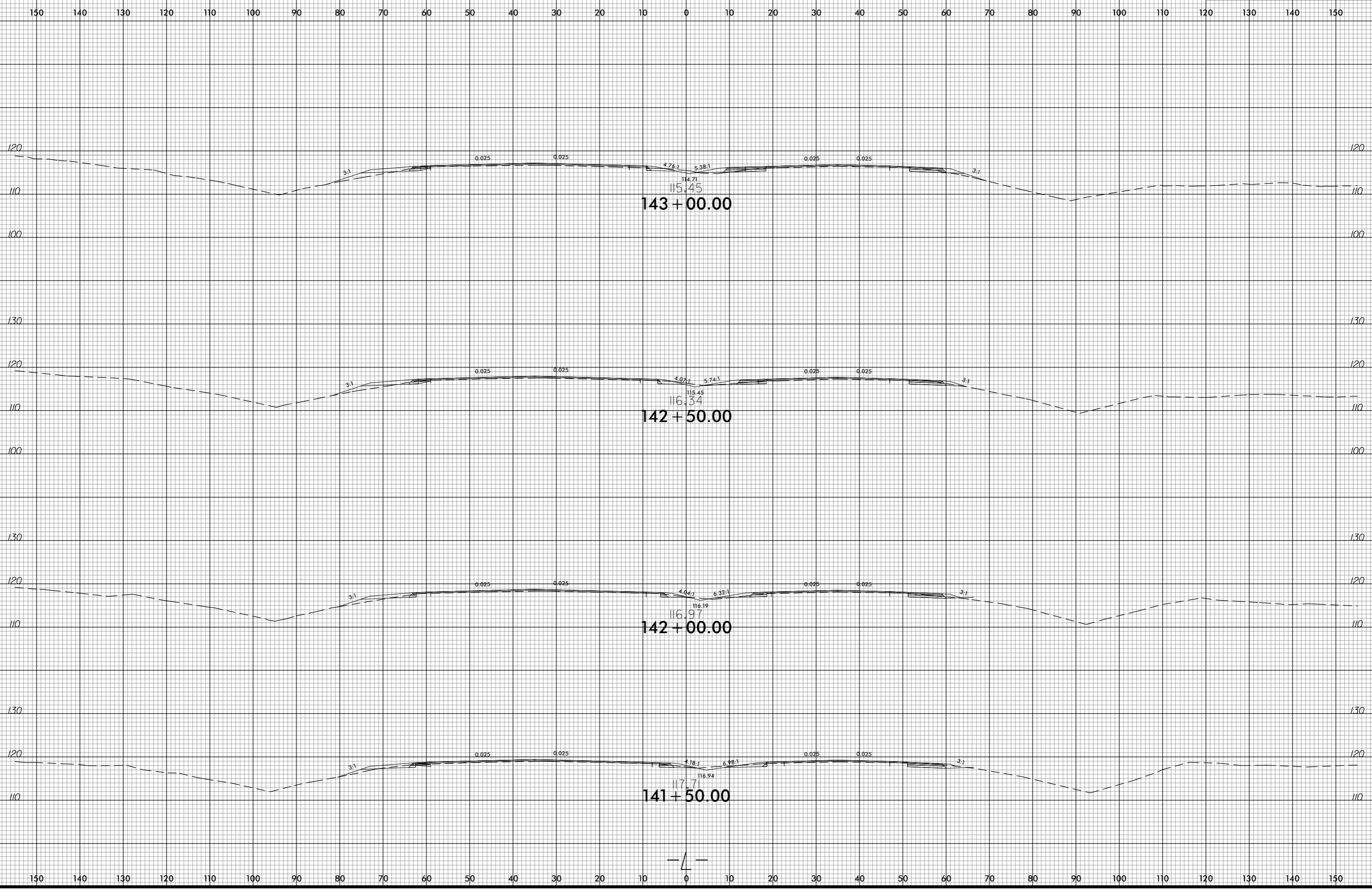

-SYSTEM-
j:\Road\Reu\XSC\RS752_Rdu_xpl.dgn
USER:PERSTANK

6/23/16

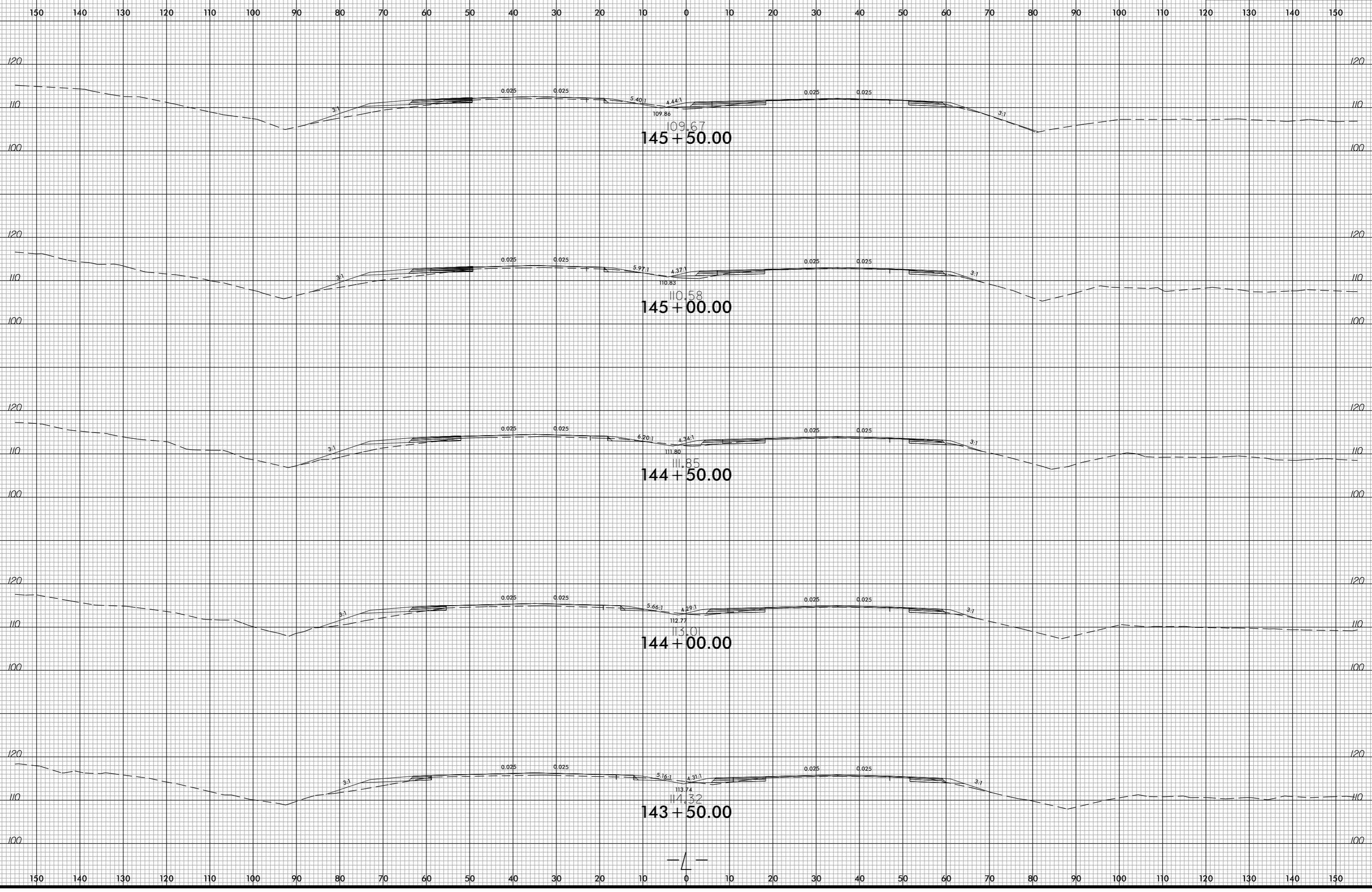

-SYSTEM-
j:\Road\Reu\XSC\RS752_Rdu_xpl.dgn
USER:PERSTANK

6/23/16

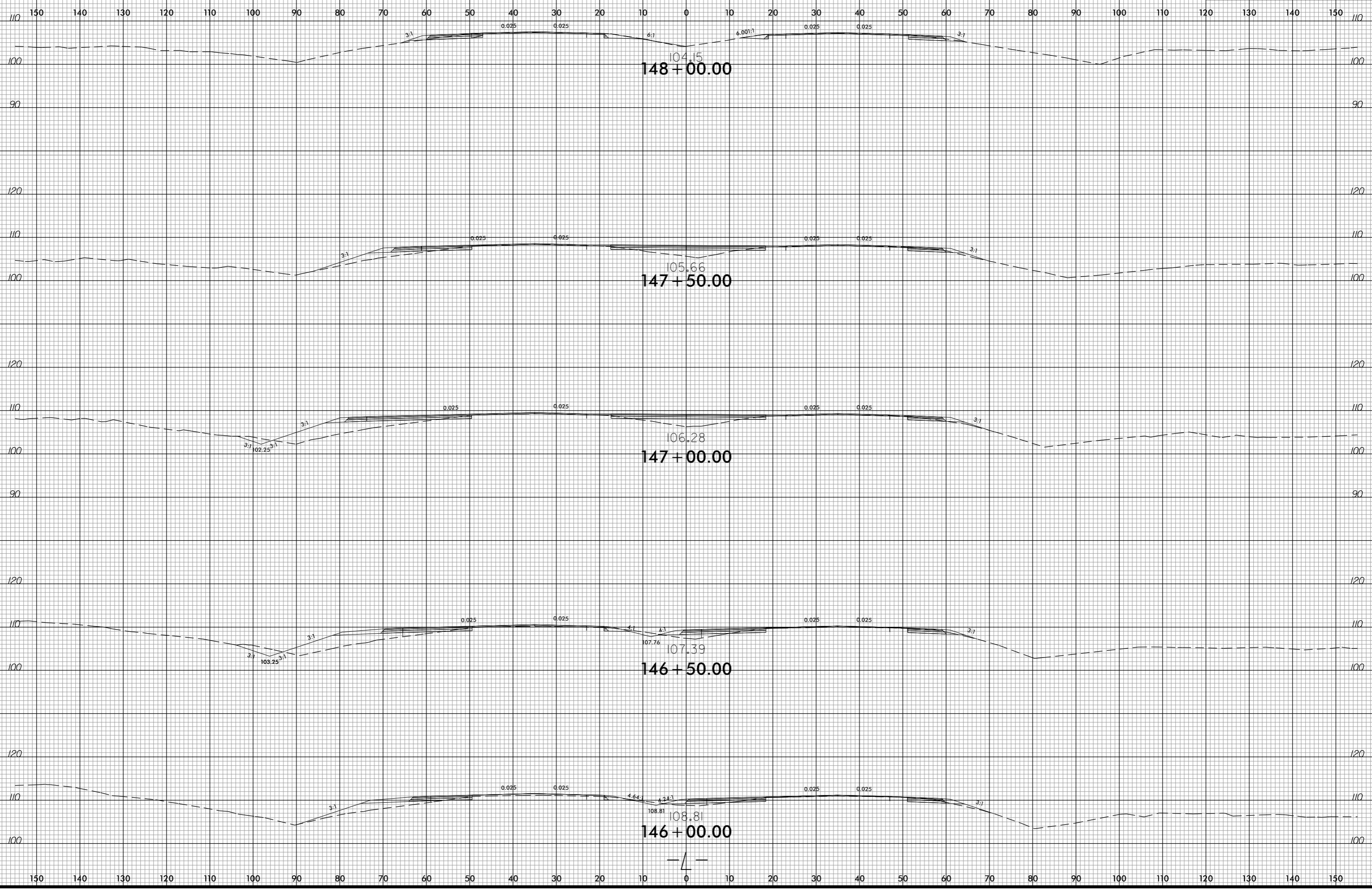

-SYSTEM-
j:\Road\Reu\XSC\RS752_Rdu_xpl.dgn
USER:PERSTANK

6/23/16

0 5 10	PROJ. REFERENCE NO.	SHEET NO.
	R-5752	X-36

150 140 130 120 110 100 90 80 70 60 50 40 30 20 10 0 10 20 30 40 50 60 70 80 90 100 110 120 130 140 150

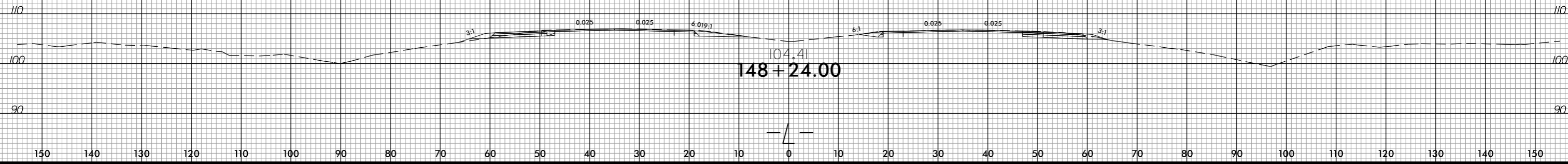

-SYSTEM-
 j:\R00000000\XSC\RS752_Rdu_xpl.dgn
 USER:PERSTANK

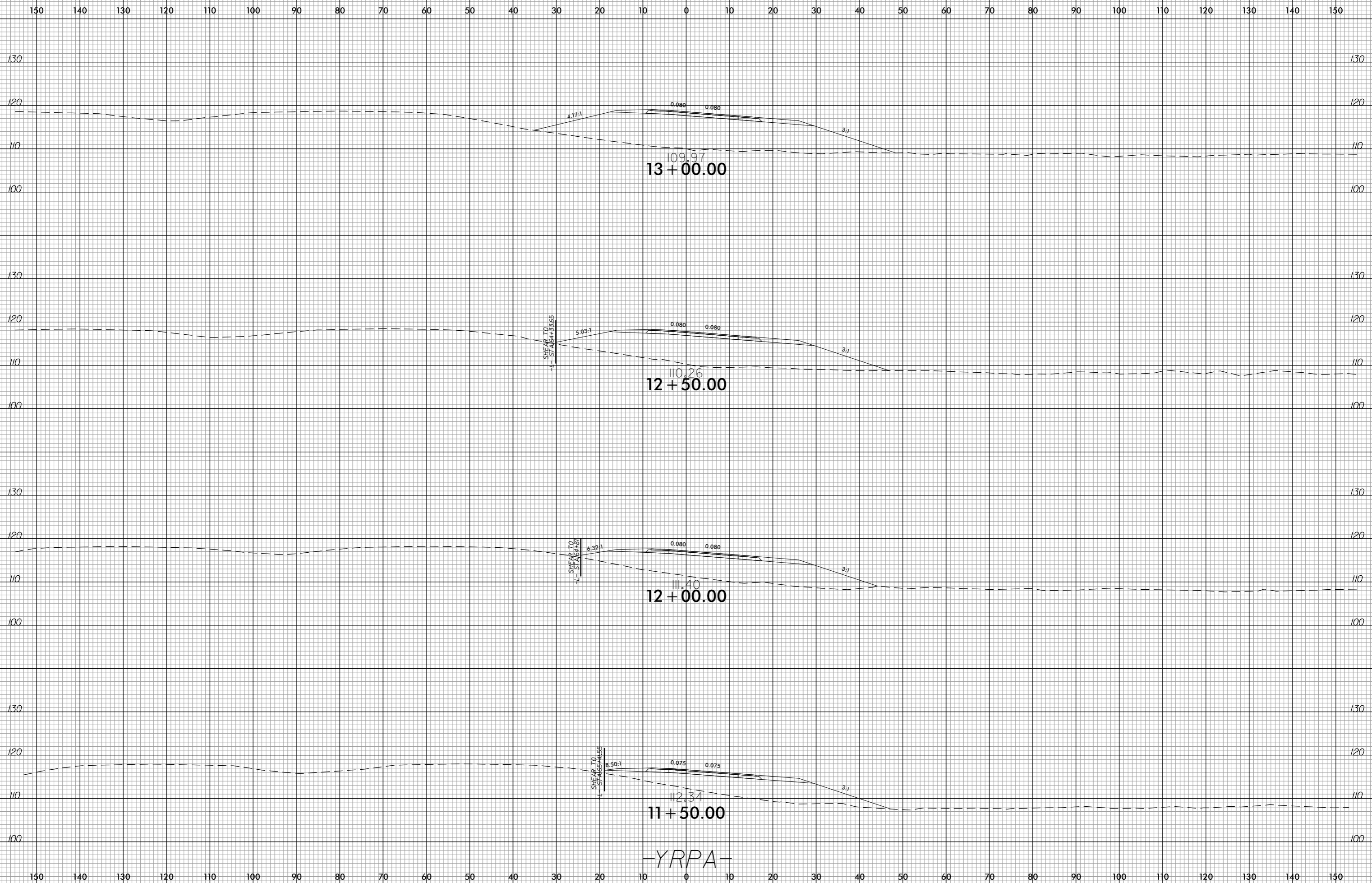

-YRPA-

8/23/99

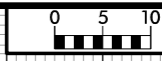

PROJ. REFERENCE NO. R-5752	SHEET NO. X-38
-------------------------------	-------------------

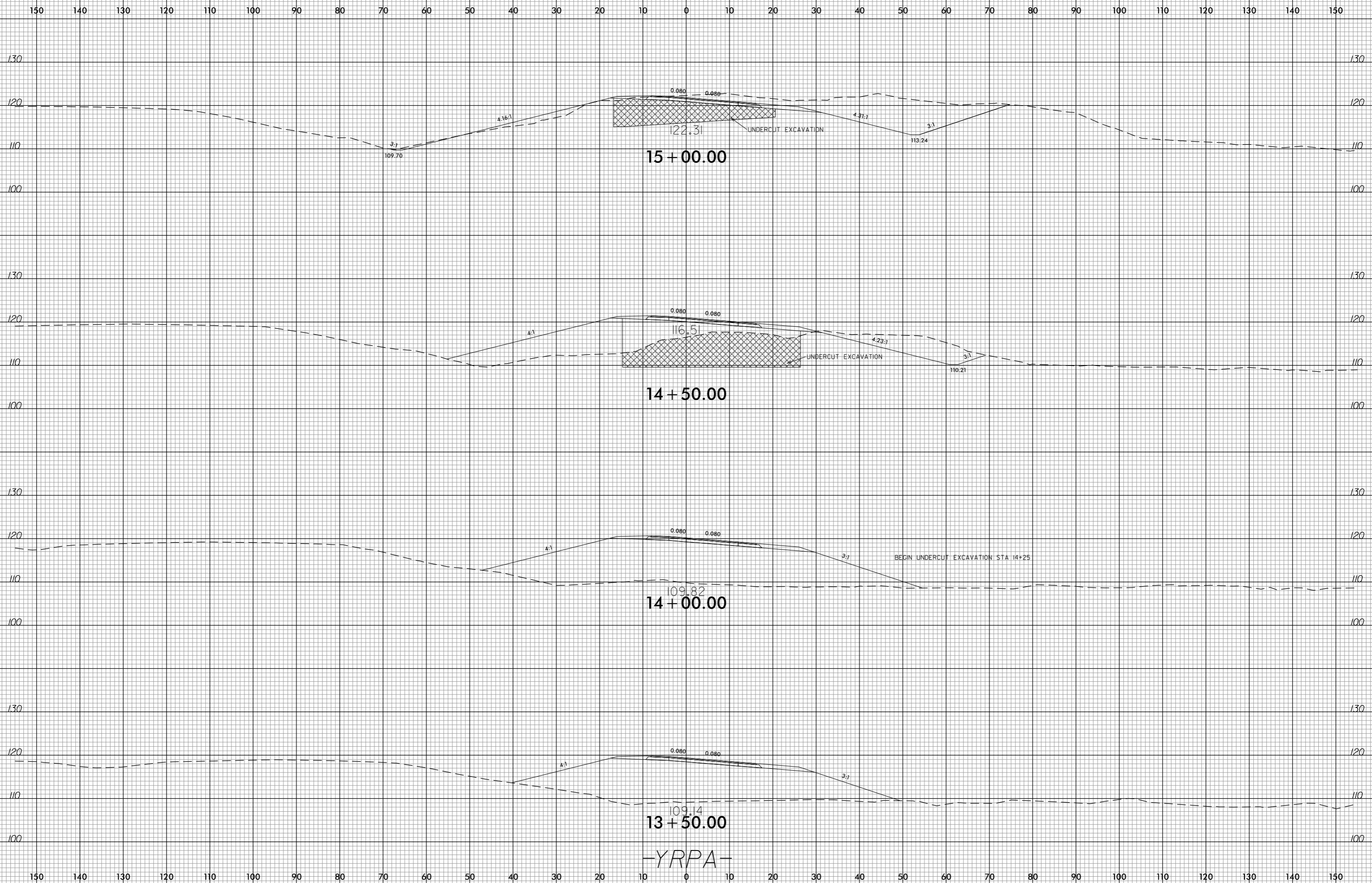

invalid expression
 i:\sca\p5752\pdu_xpl_YRPA.dgn
 USER: PERSBANK

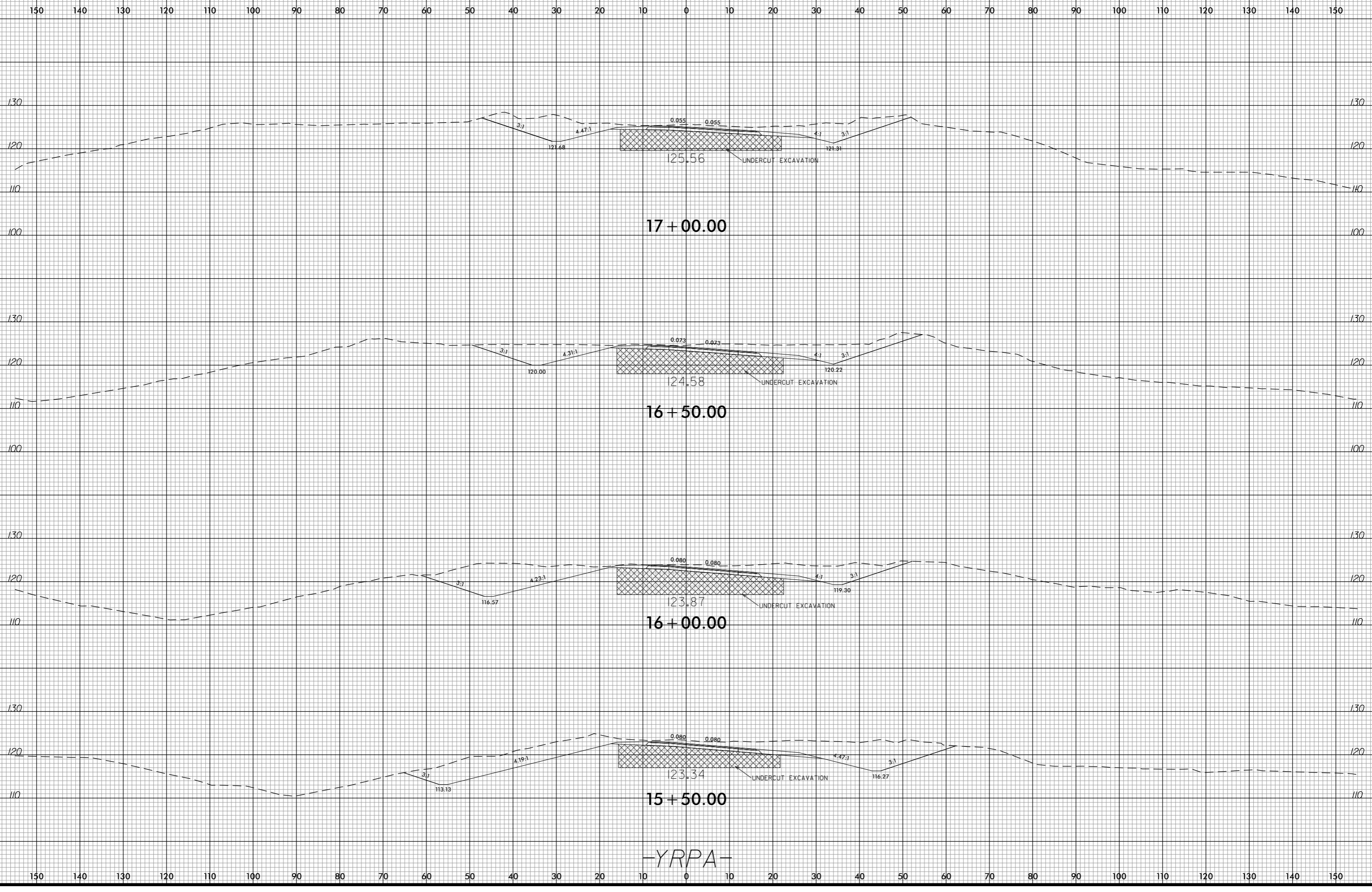
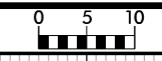

-YRPA-

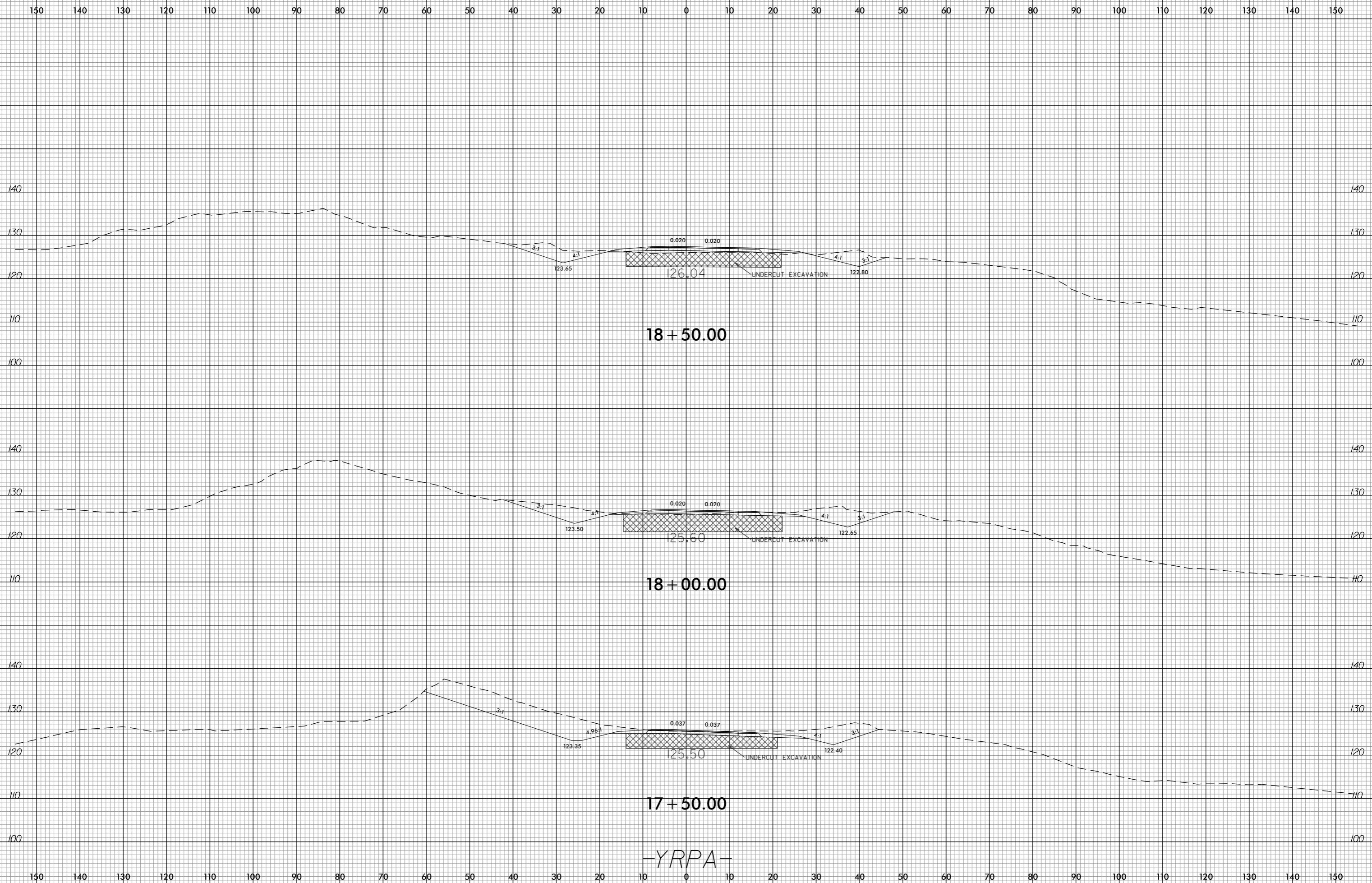

-YRPA-

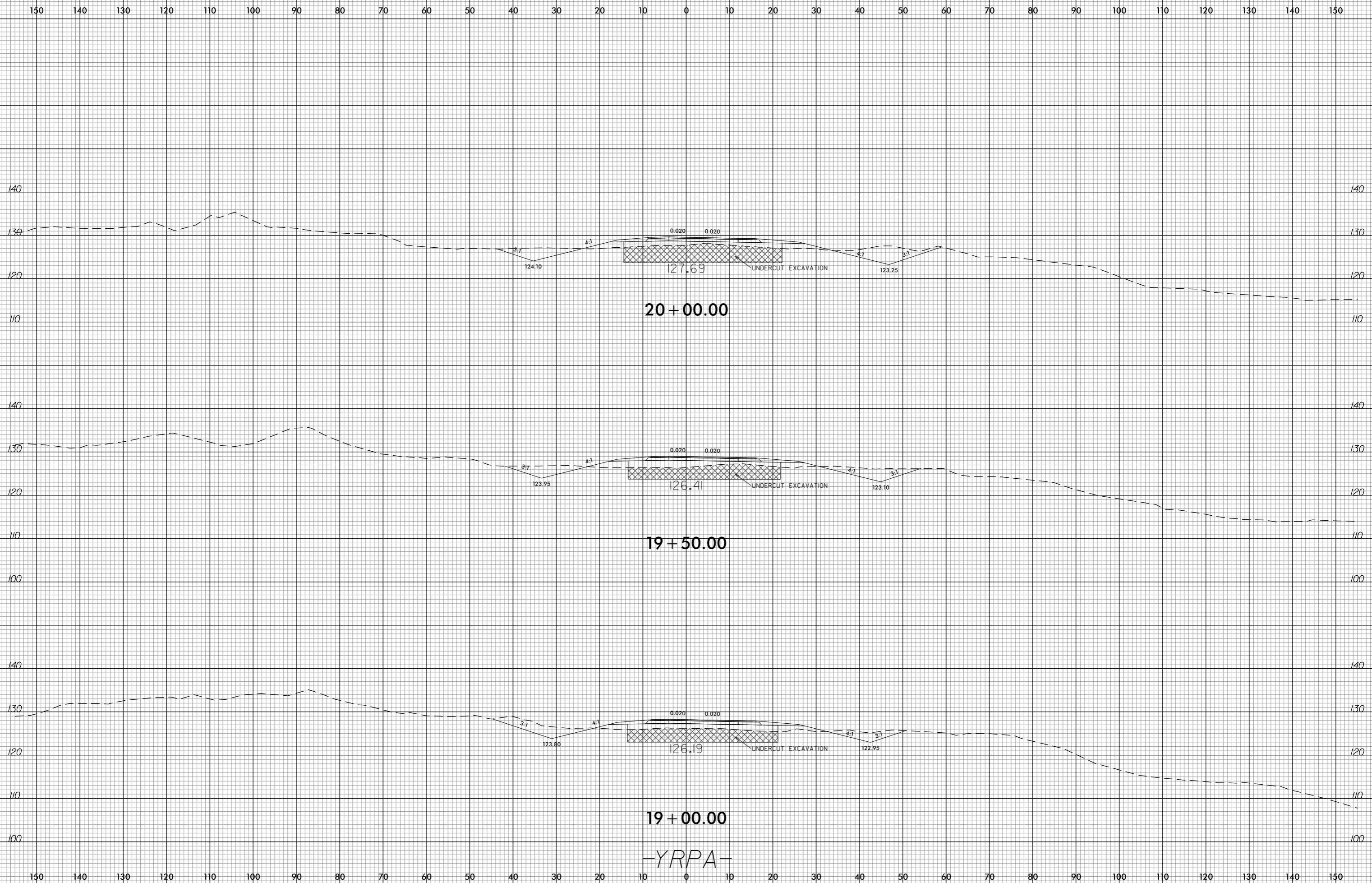

20+00.00

19+50.00

19+00.00

-YRPA-

8/23/99

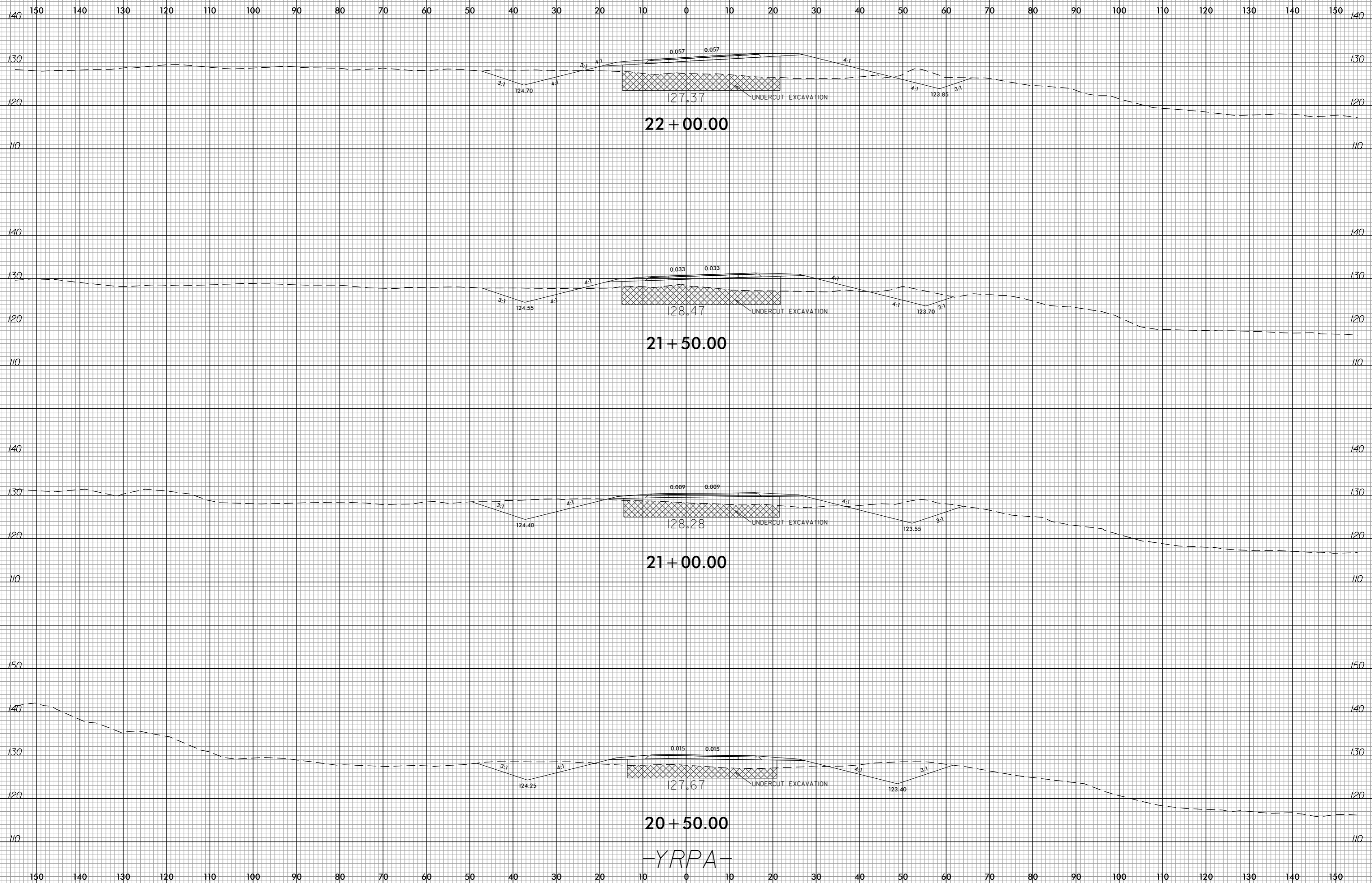

invalid expression
i:\s\p\5752\p\y\p\y_rpa.dgn
USER: PERS\BANK

-YRPA-

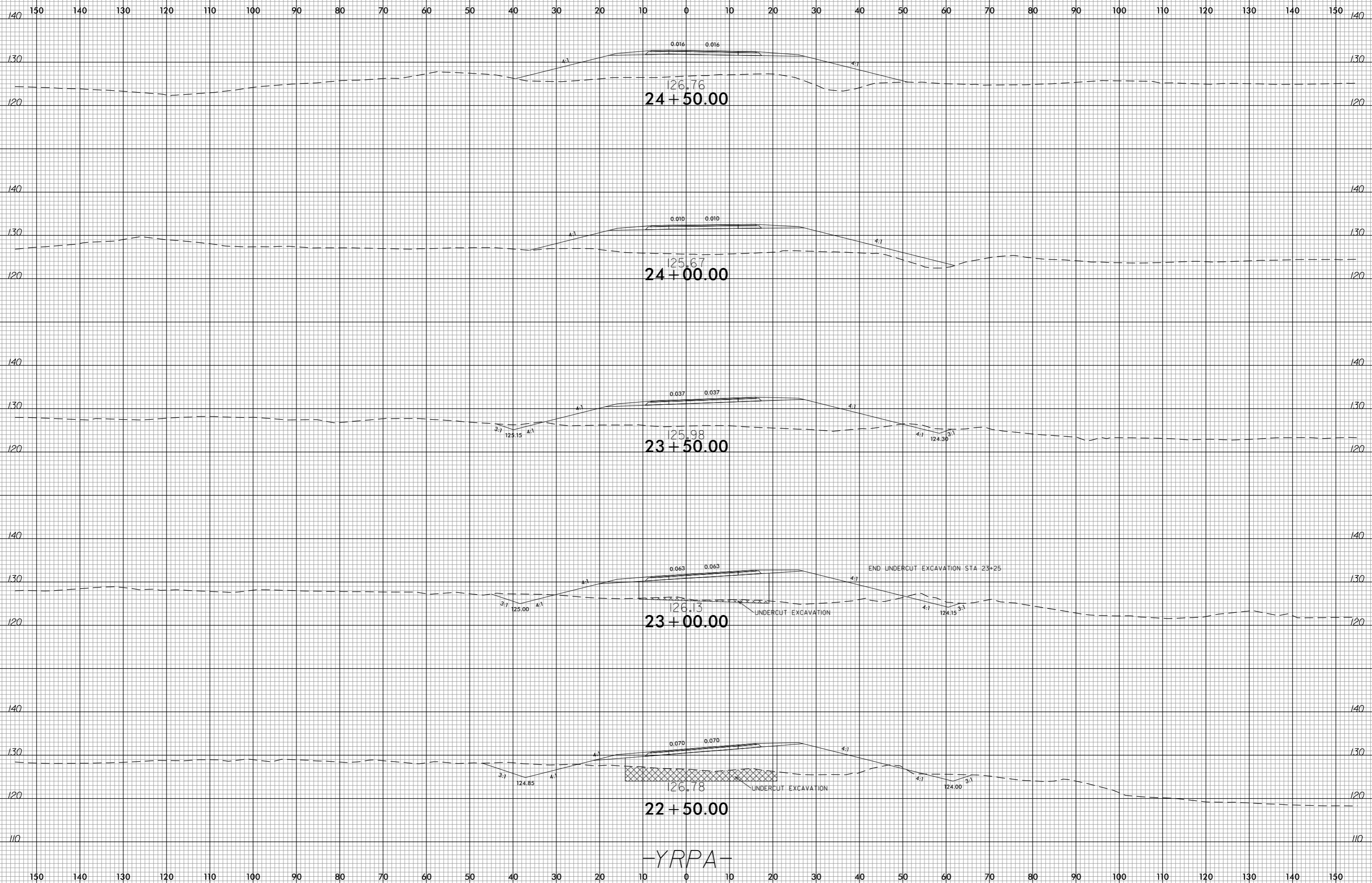

-YRPA-

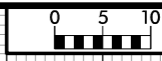

150 140 130 120 110 100 90 80 70 60 50 40 30 20 10 0 10 20 30 40 50 60 70 80 90 100 110 120 130 140 150

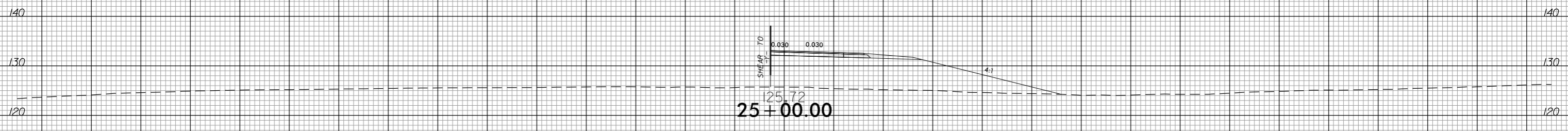

25+00.00

-YRPA-

invalid expression
i:\s\p\5752\pdy_xpl_YRPA.dgn
USER: PERSIANIK

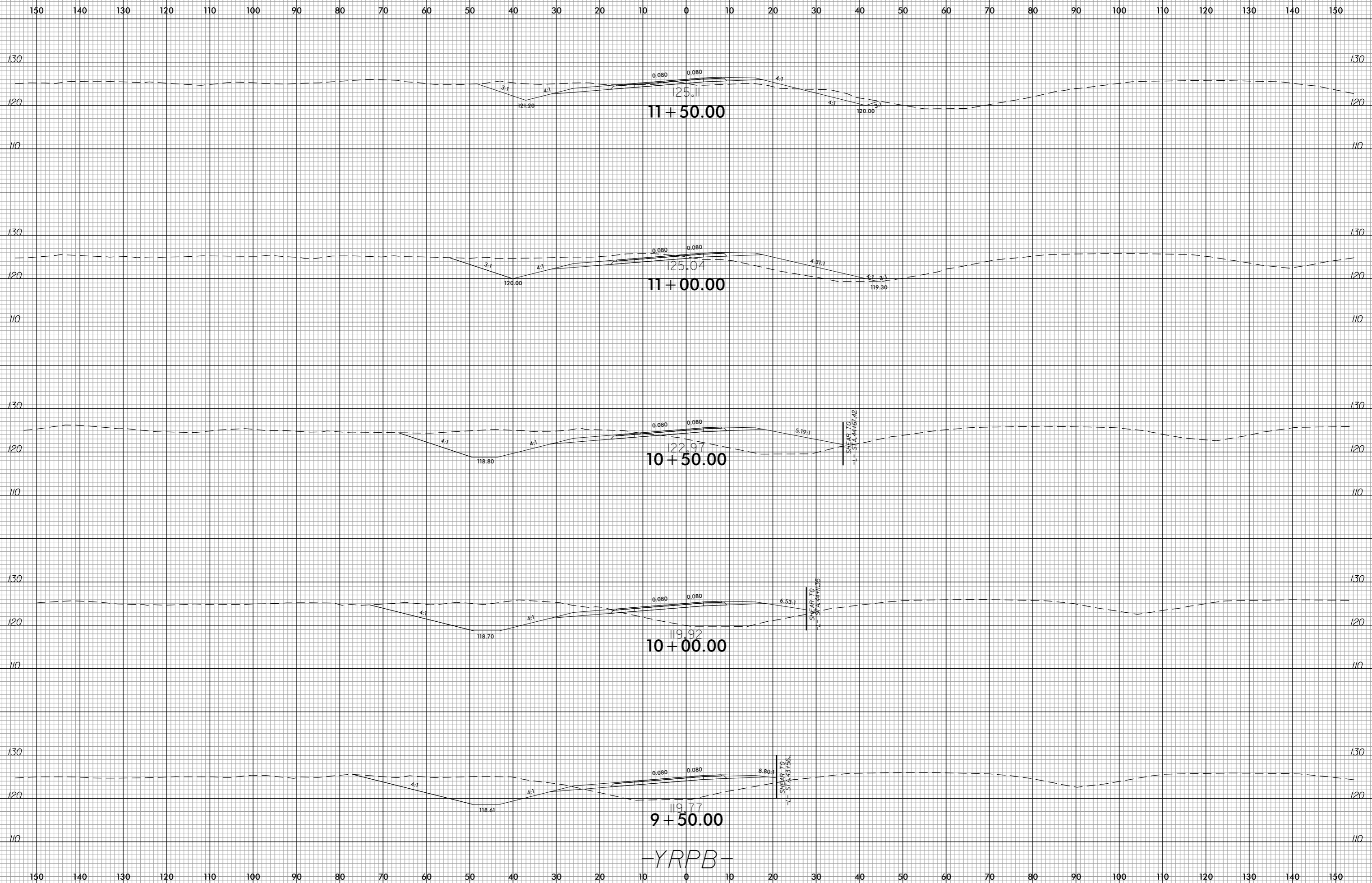

11 + 50.00

11 + 00.00

10 + 50.00

10 + 00.00

9 + 50.00

-YRPB-

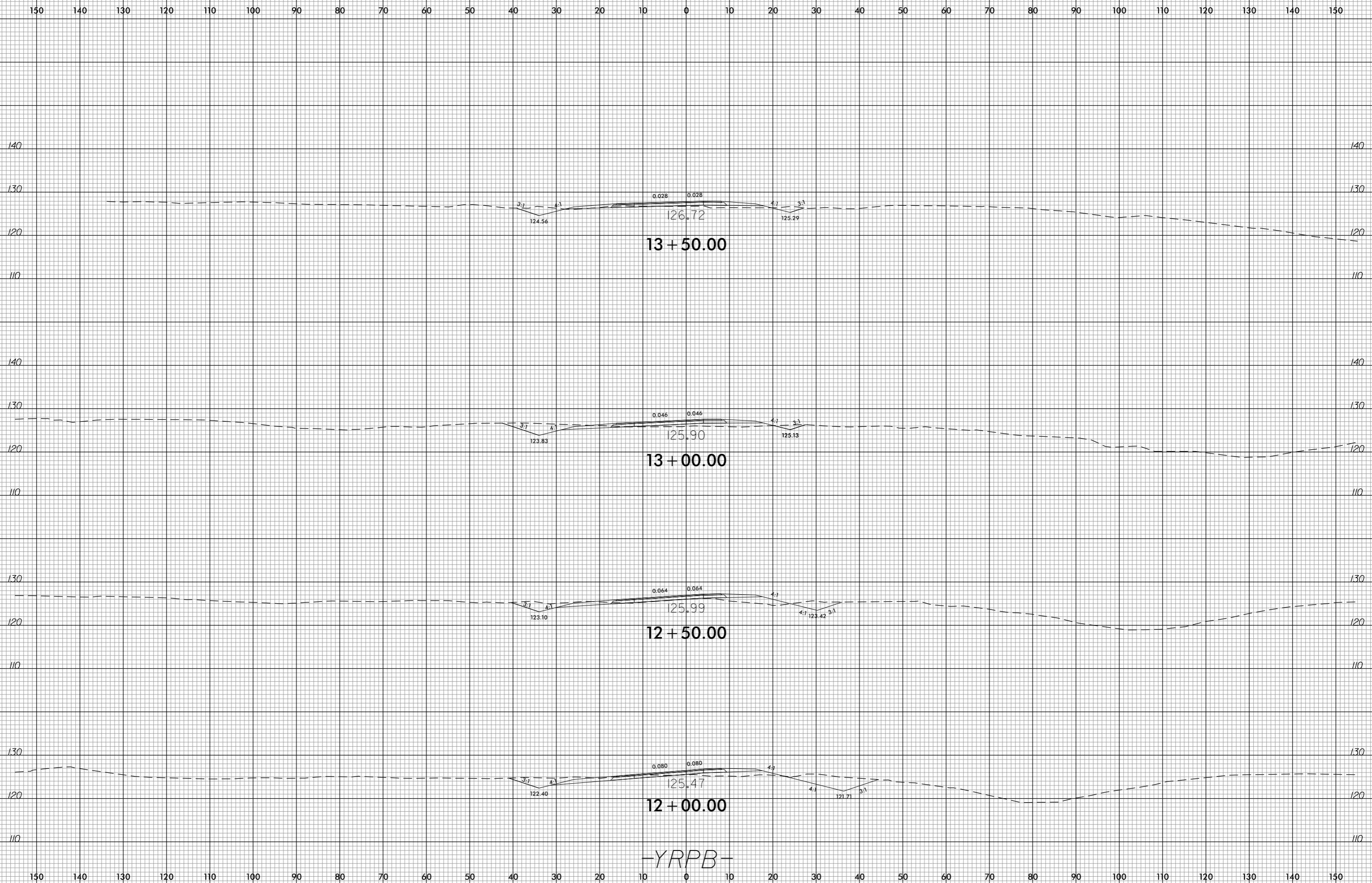

-YRPB-

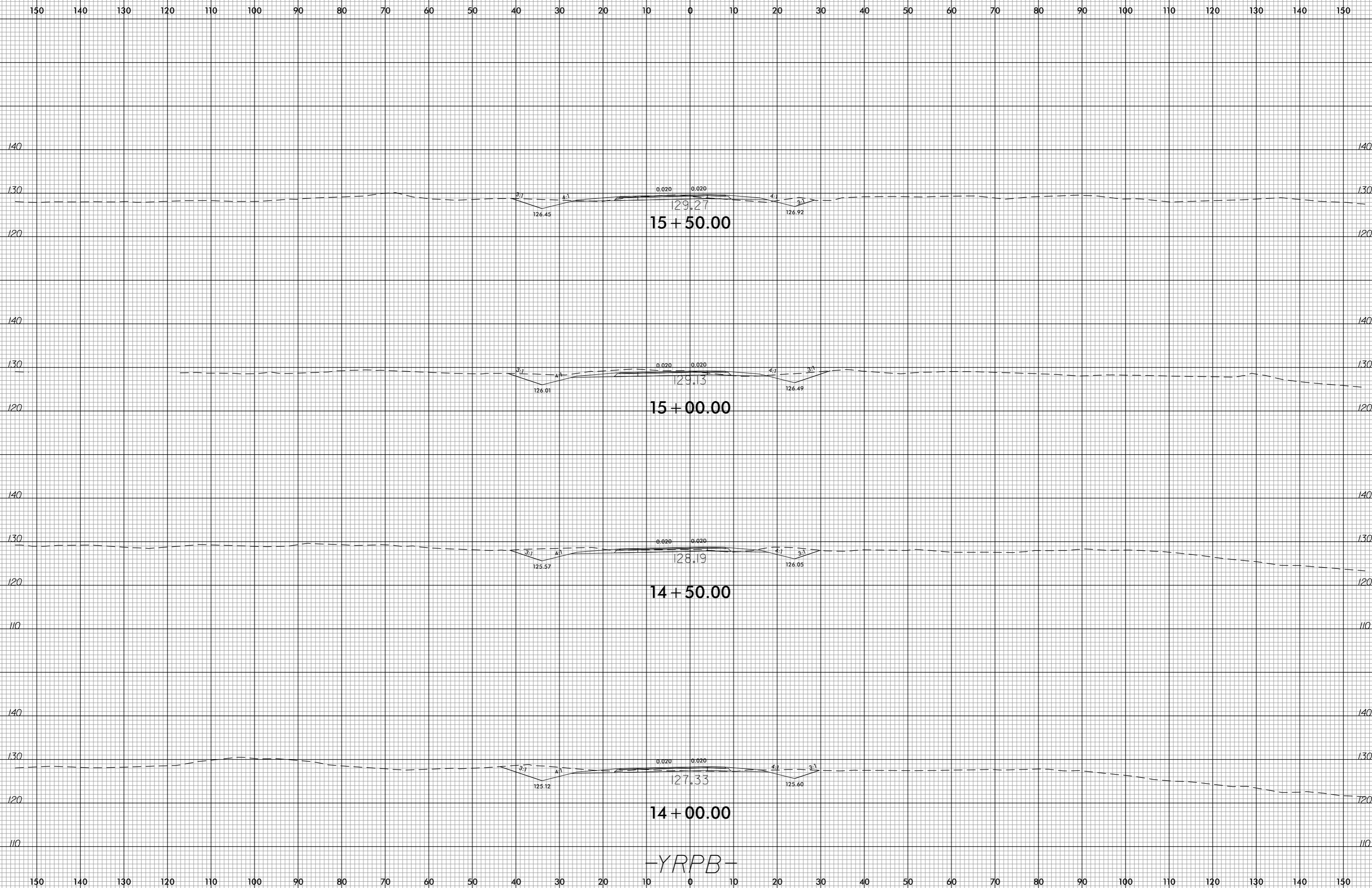

-YRPB-

8/23/99



PROJ. REFERENCE NO.
R-5752

SHEET NO.
X-48

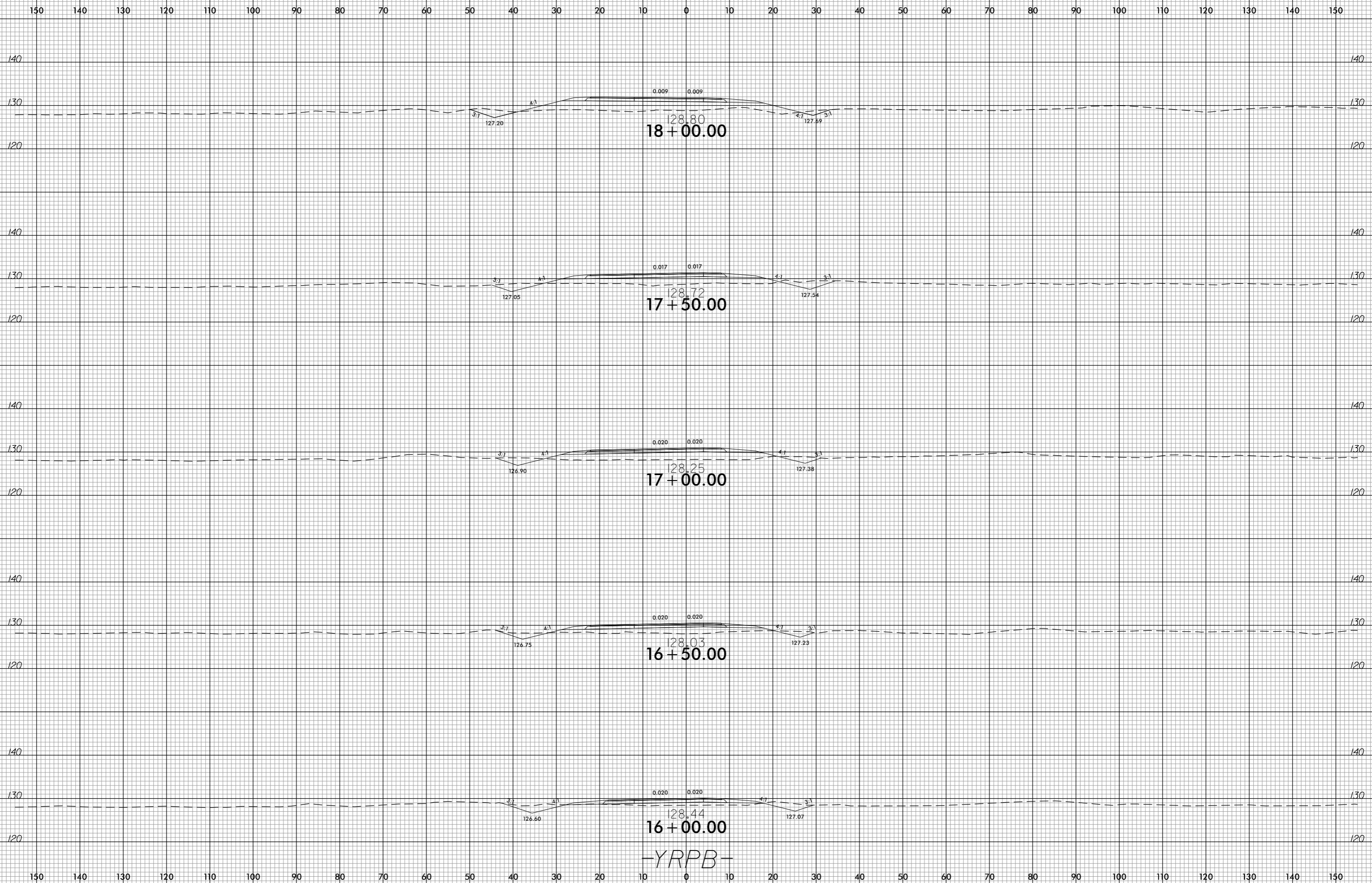

-YRPB-

invalid expression
User: PERSBANK

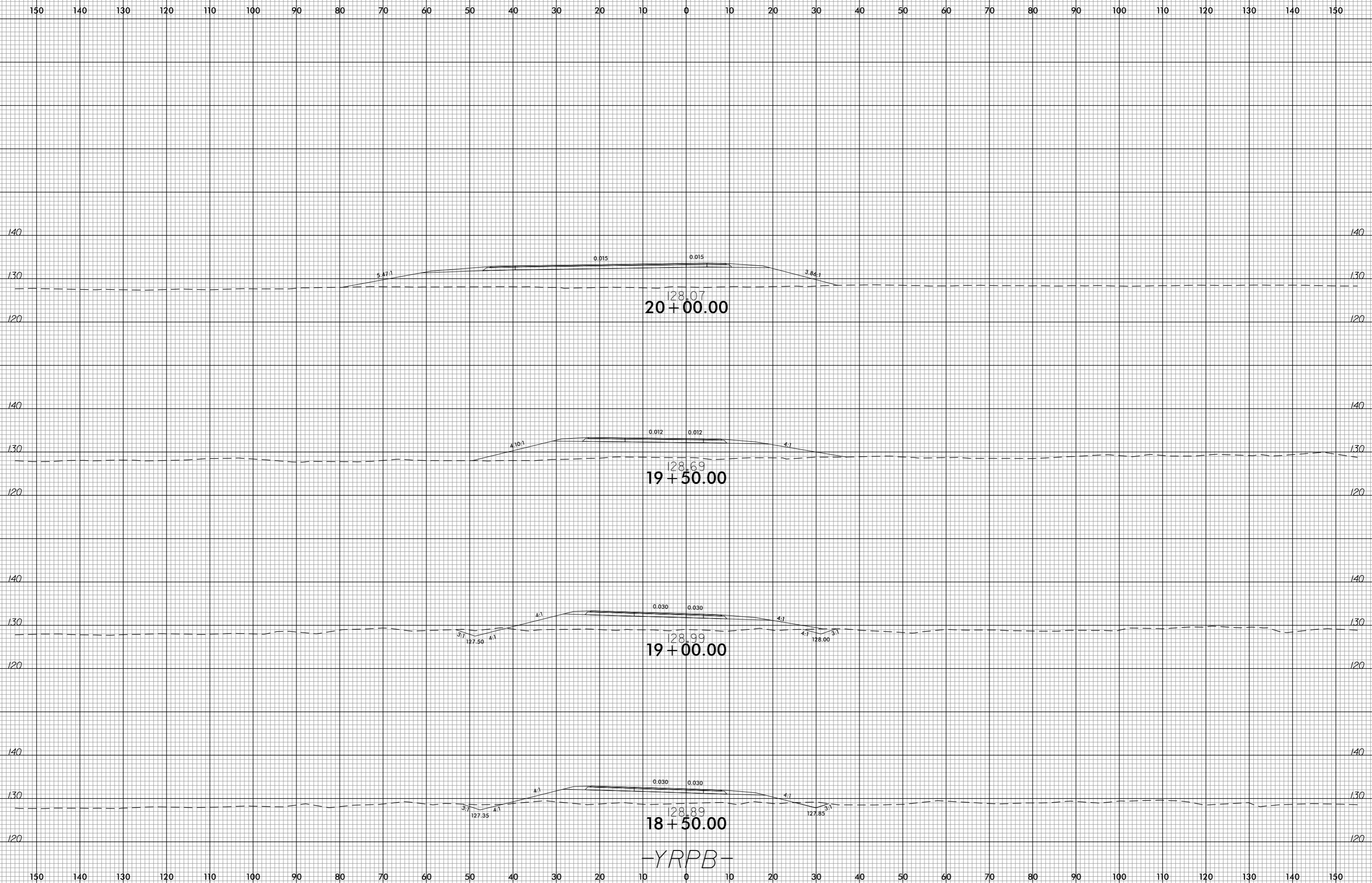

-YRPB-

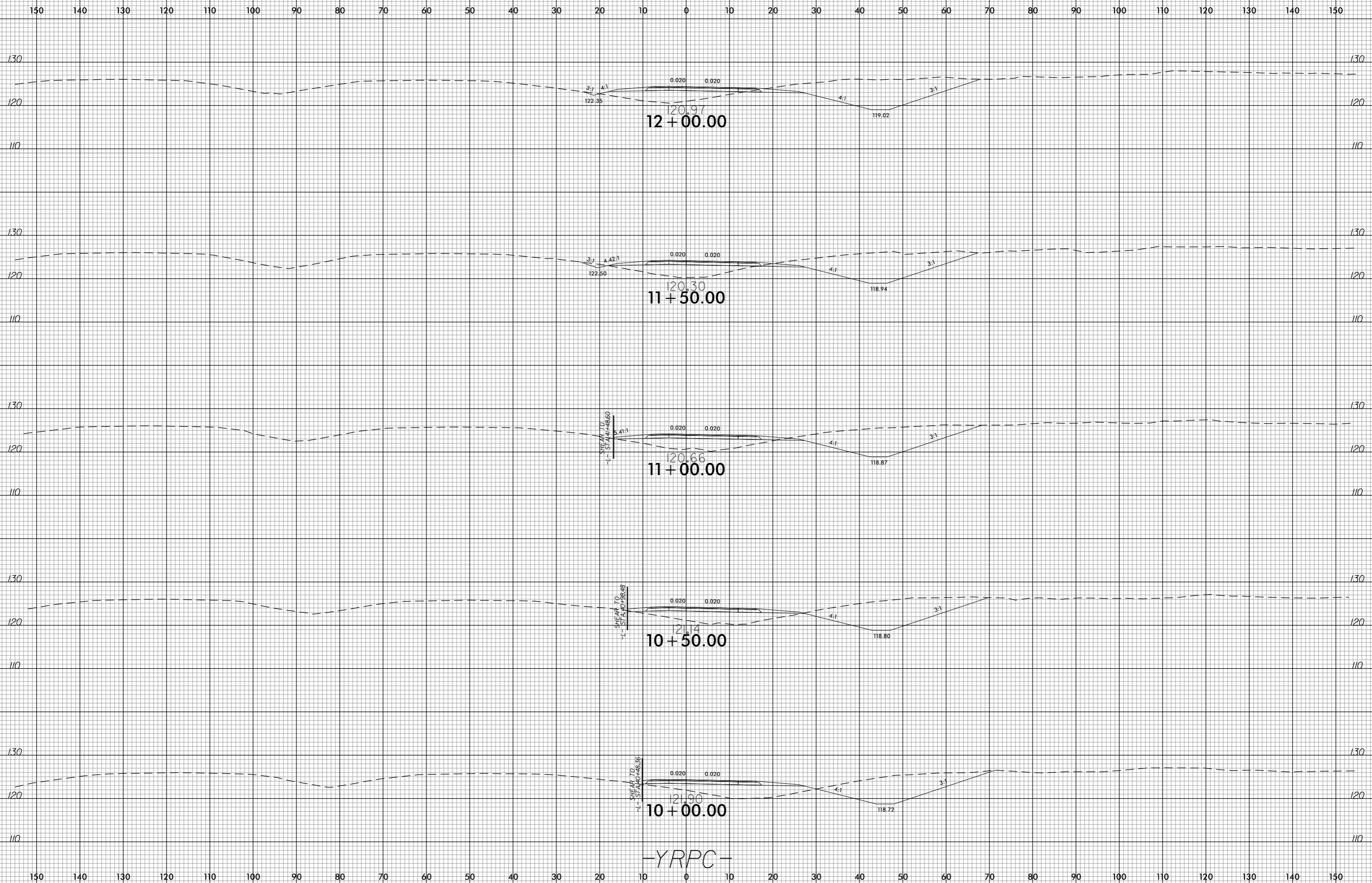

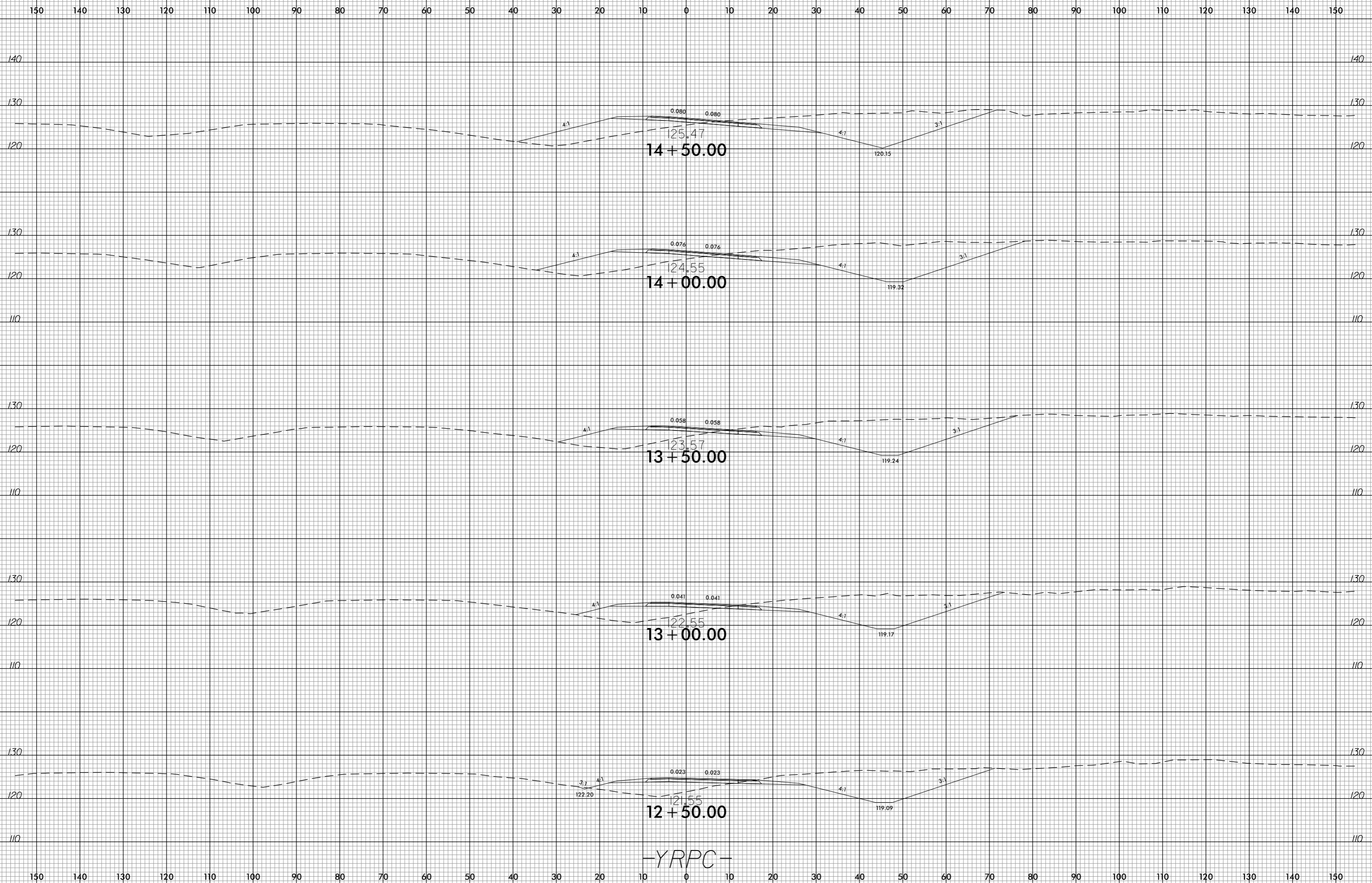

-YRPC-

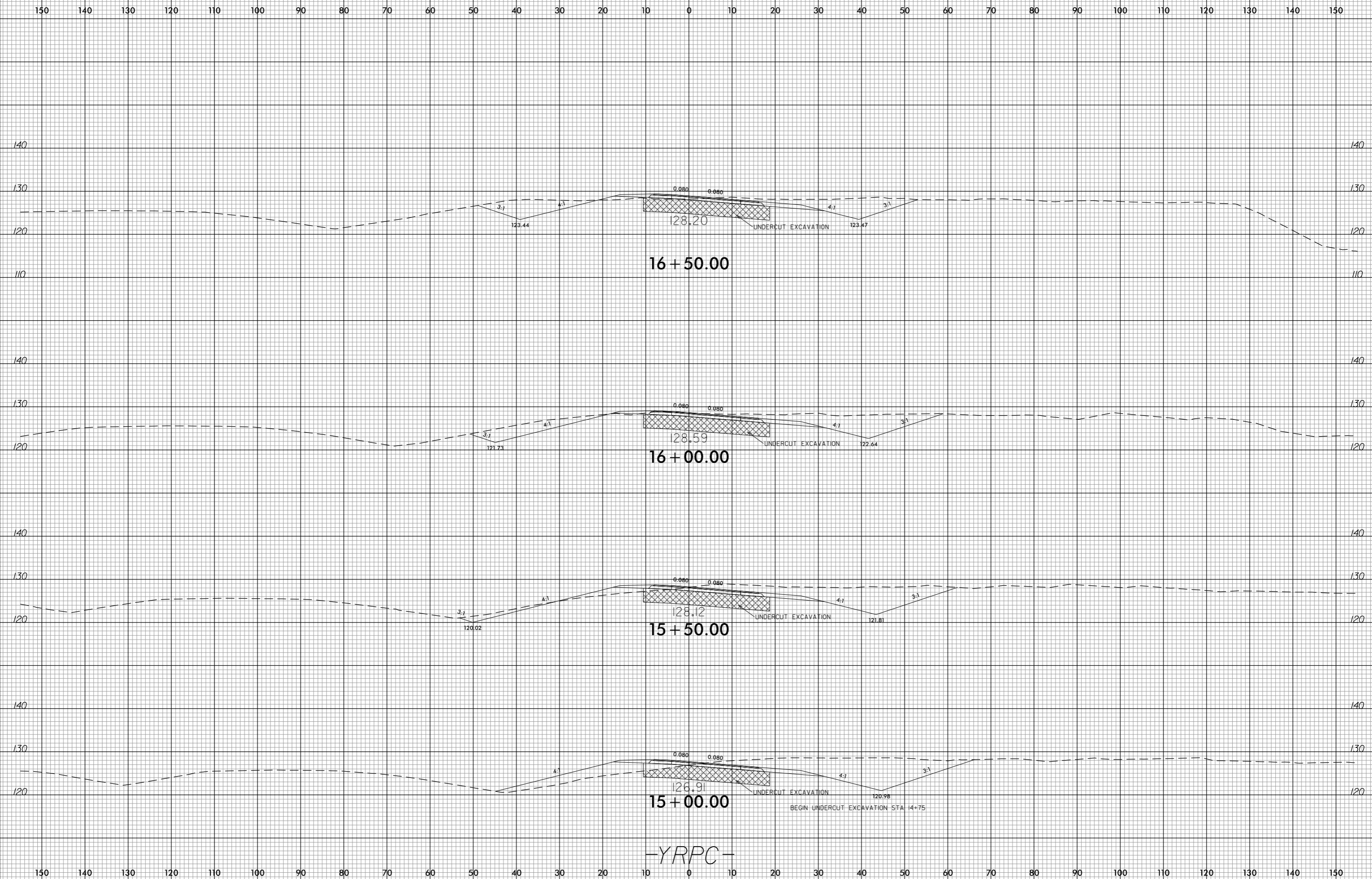
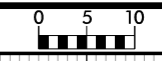

invalid expression
i:\xsc\p0752\p0752_xpl\YRPC.dgn
USER: PERSIANK

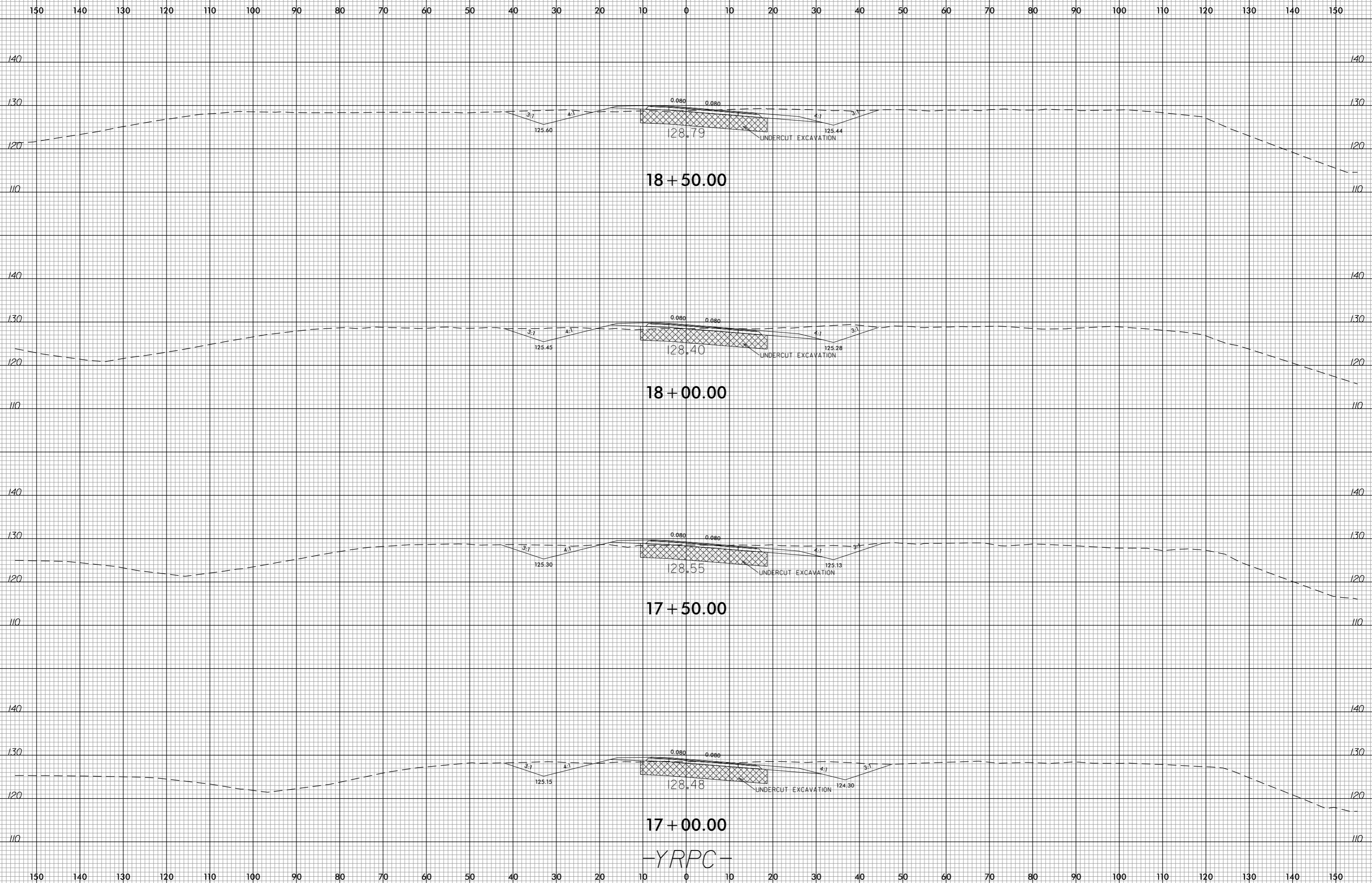

invalid expression
i:\s\p\5752\p\pdy_xpl_YRPC.dgn
USER: PERSIANK

-YRPC-

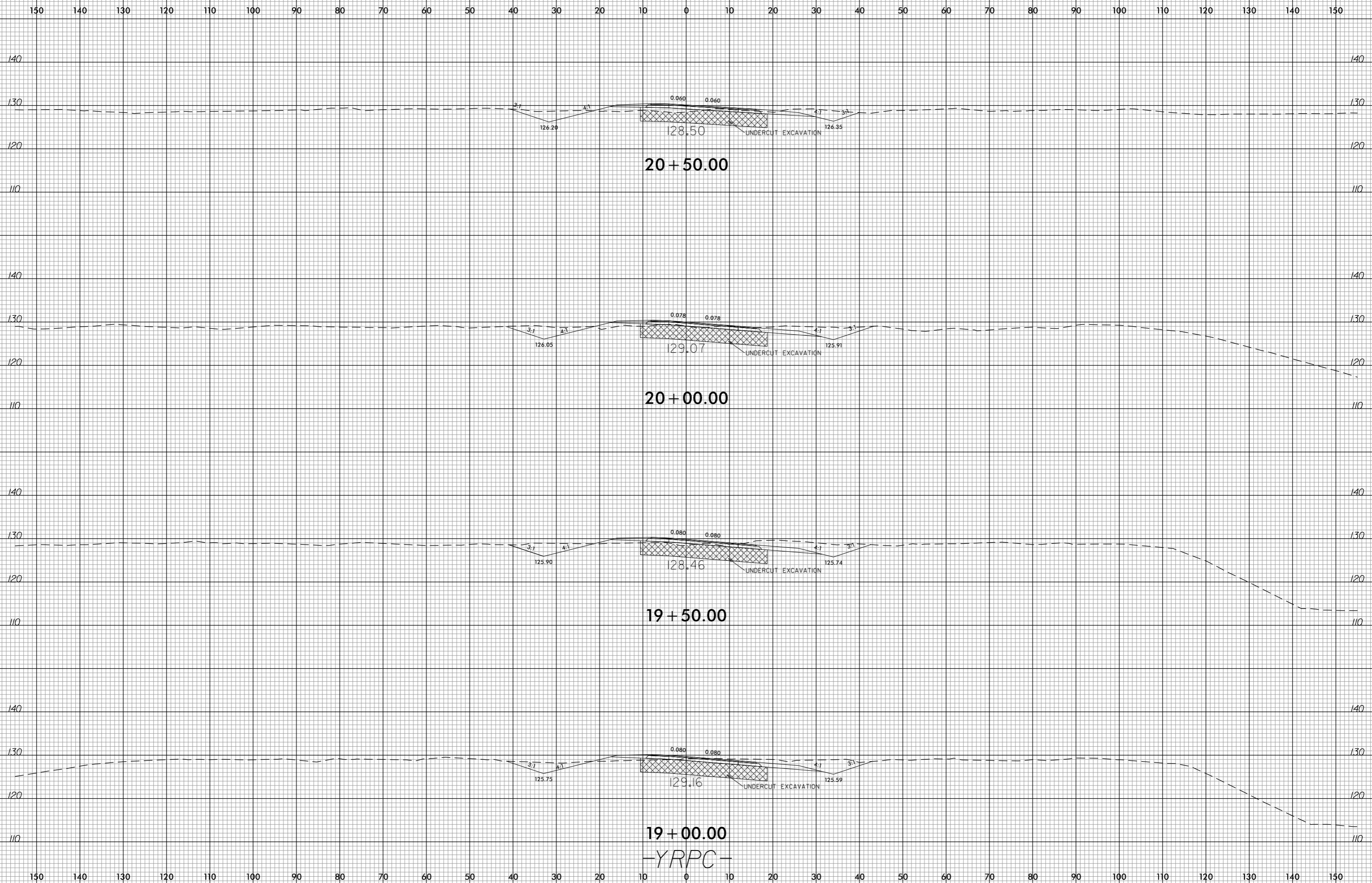
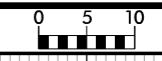

invalid expression
i:\xsc\p0752\p0752_xpl.yrpc.dgn
USER: PERSBANK

19+00.00
-YRPC-

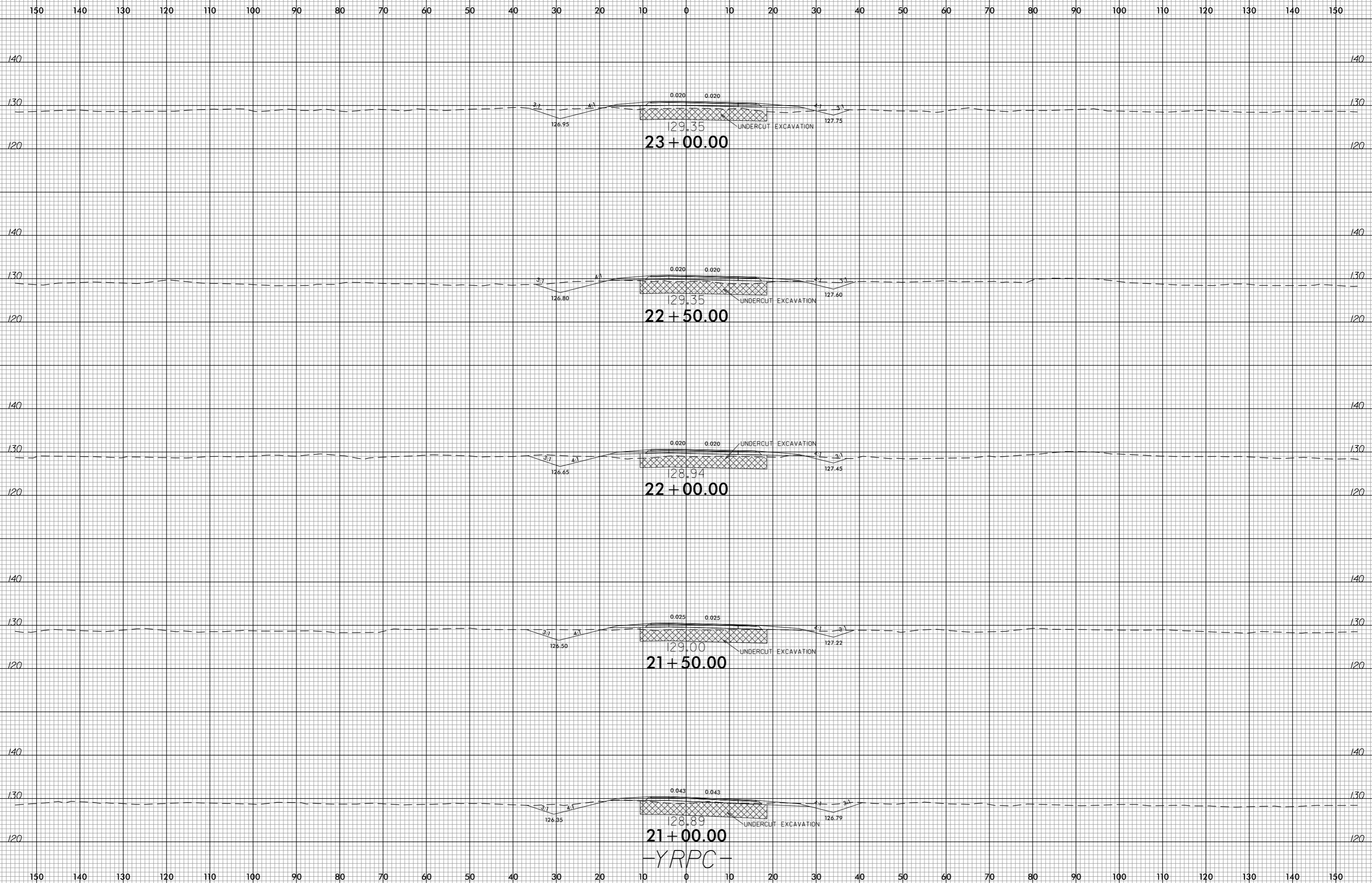
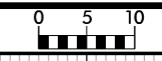

invalid expression
i:\sca\p5752\pdu_xpl.yrpf.dgn
USER: PERS/IANIK

YRPC

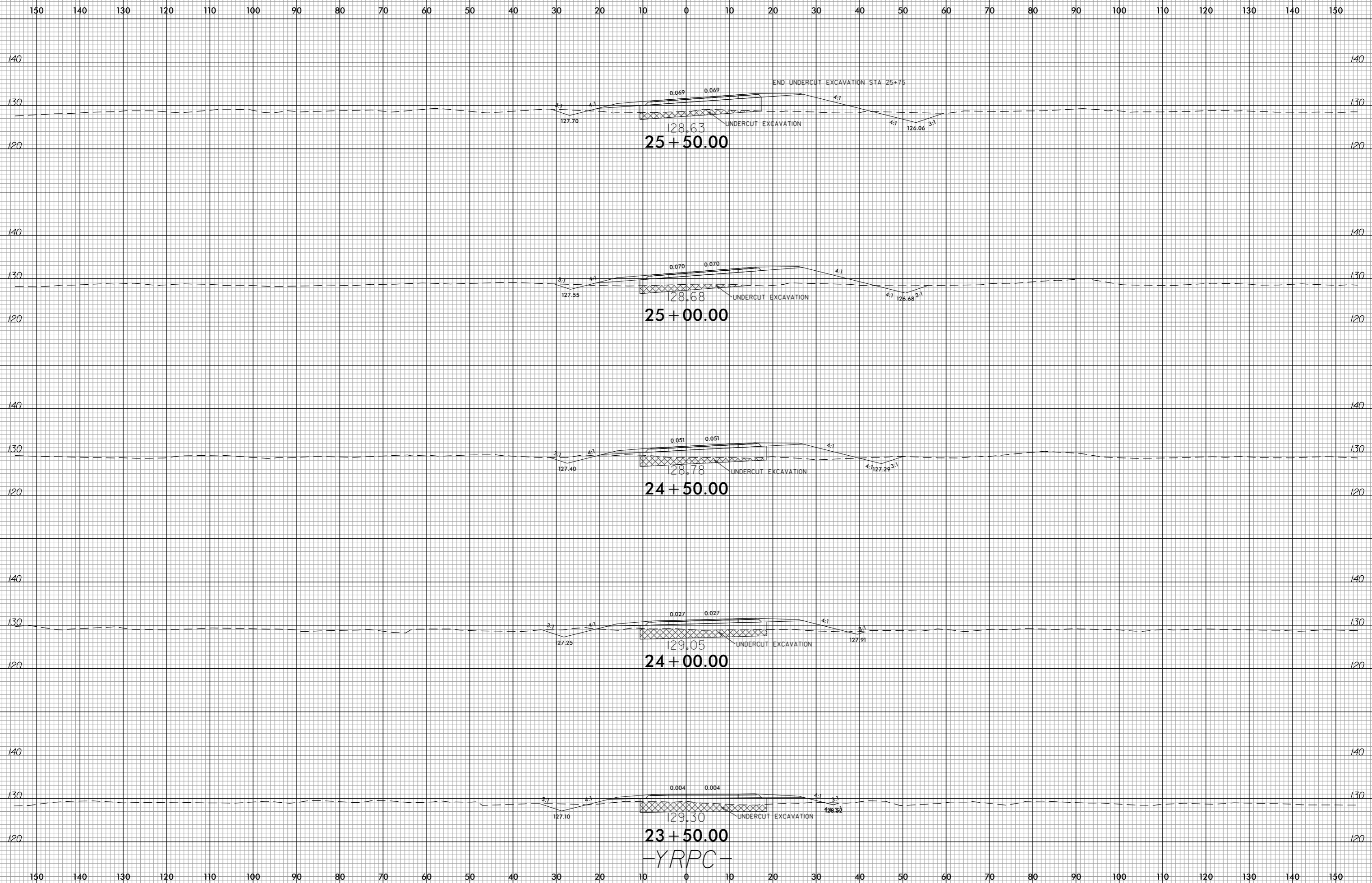
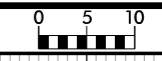

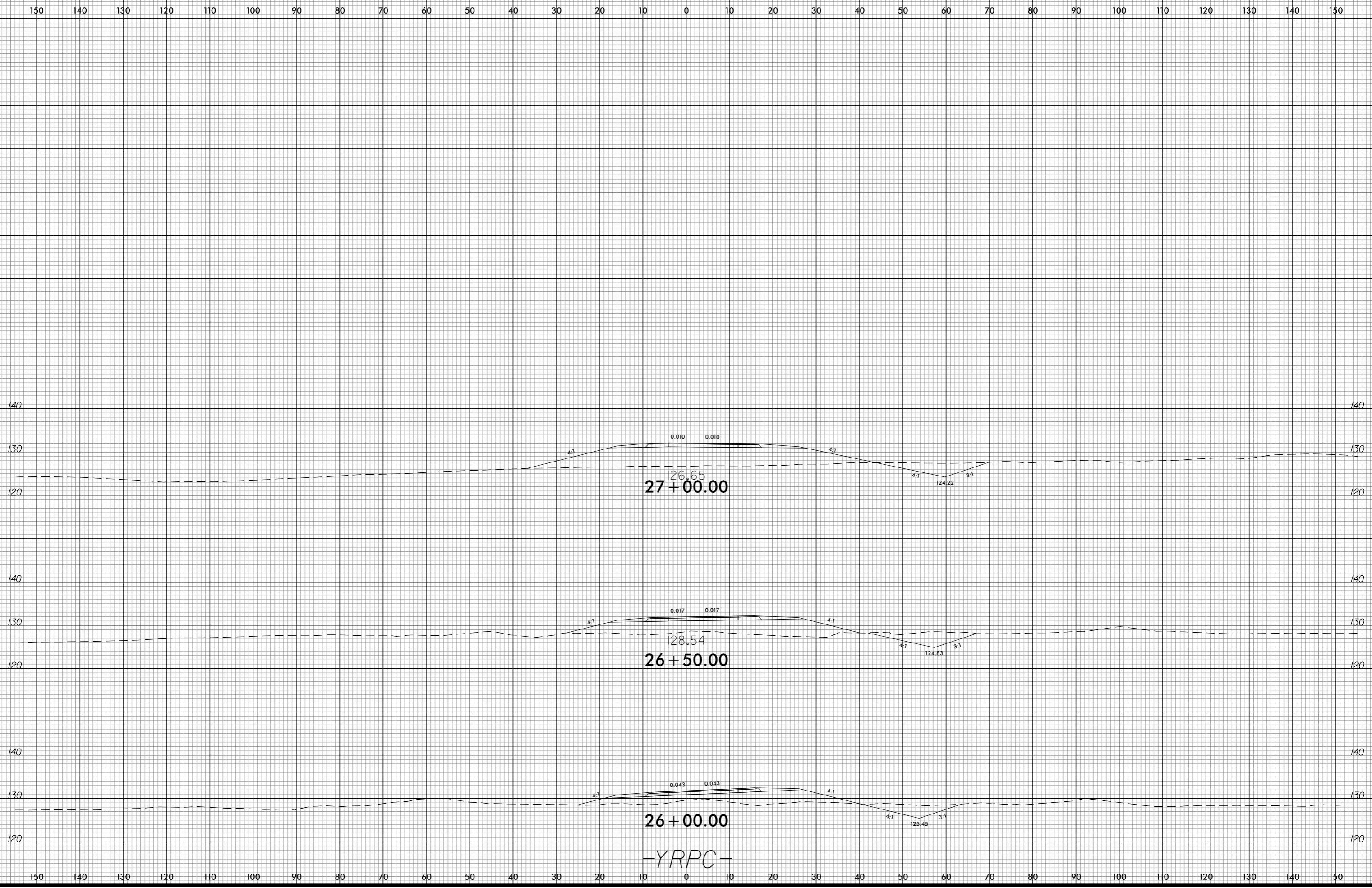

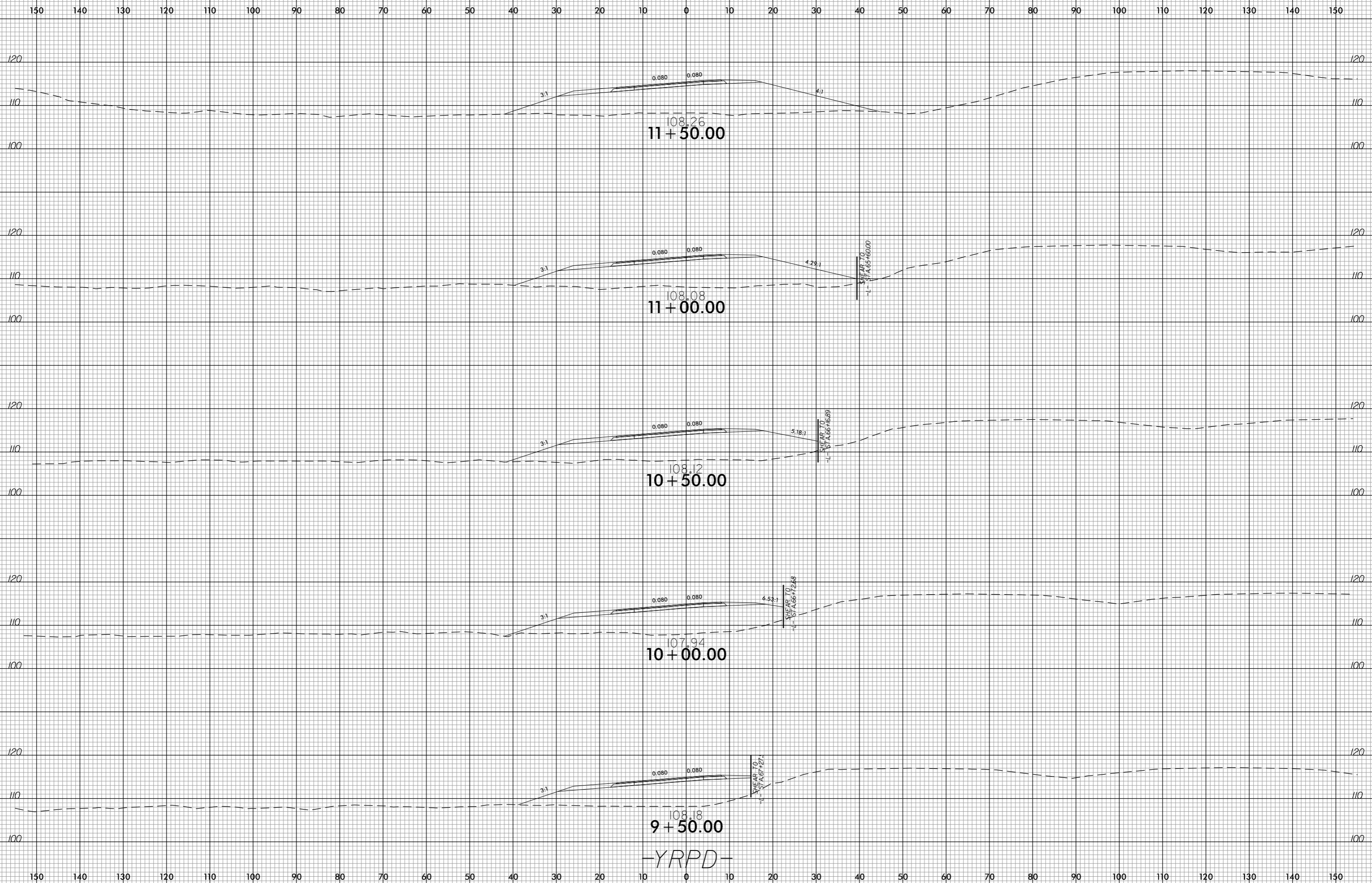

-YRPD-

8/23/99

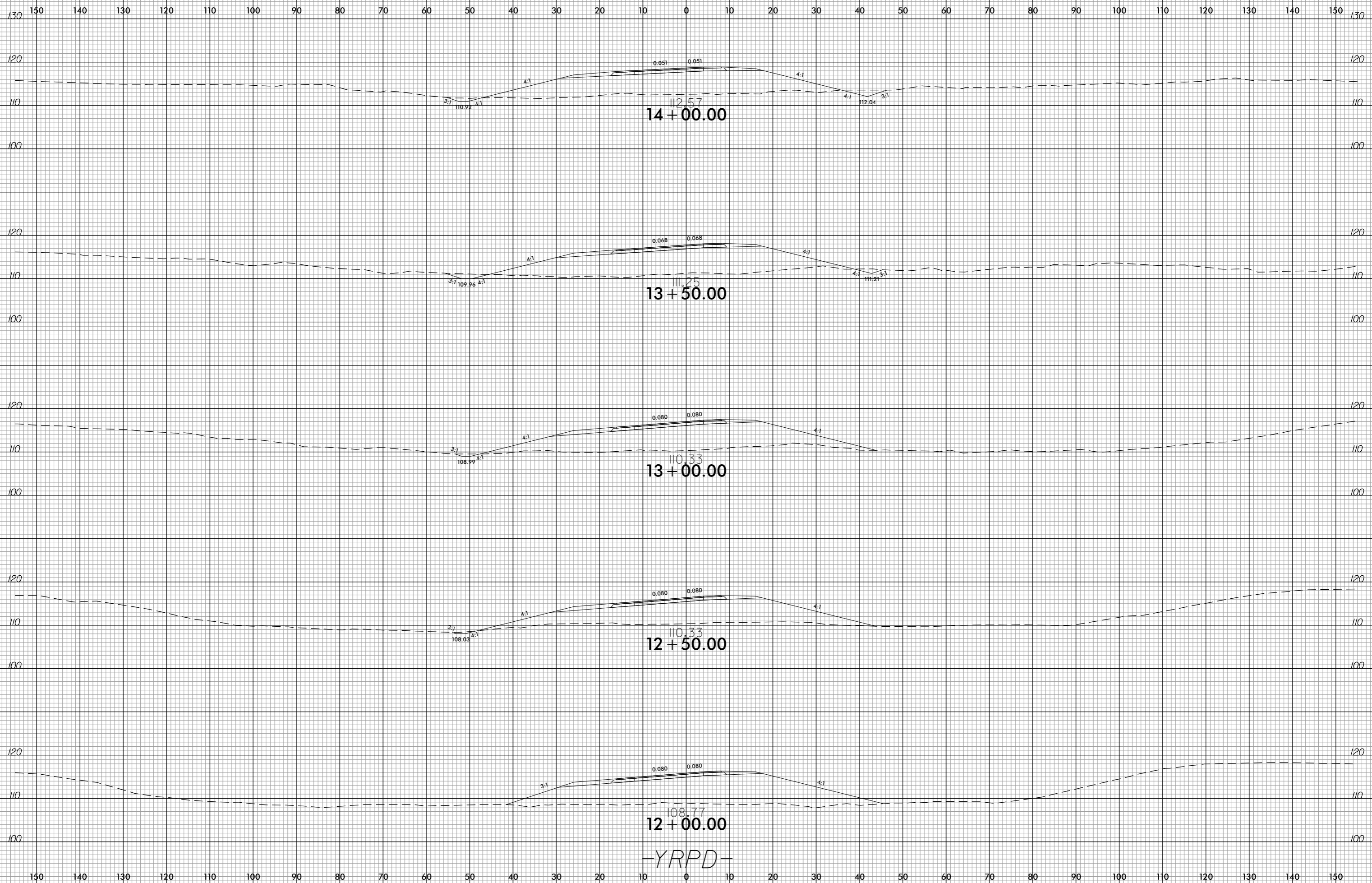

-YRPD-

invalid expression
i:\s\p\5752\pdy_xpl_YRPD.dgn
USER: PERS\BANK

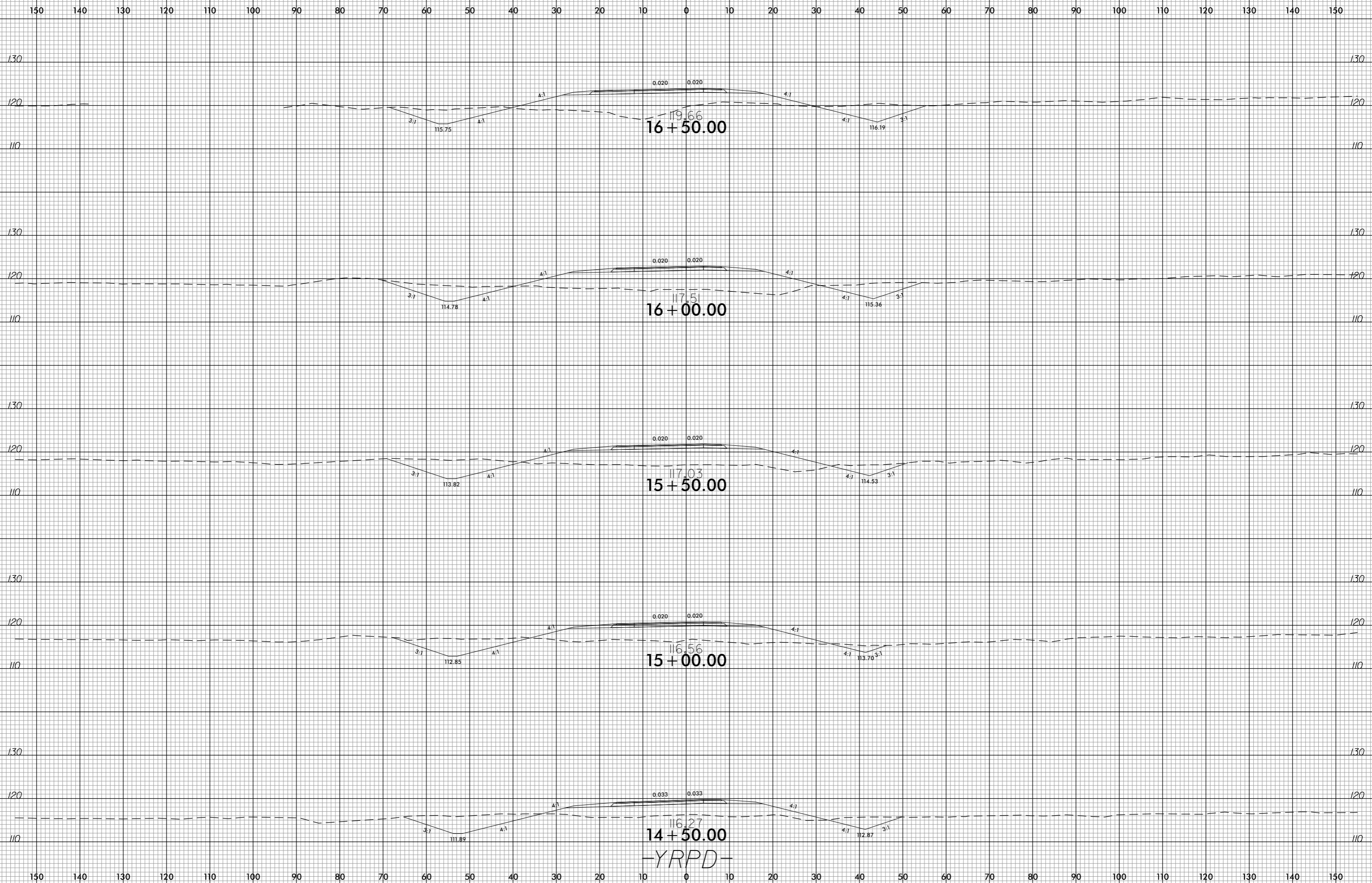

-YRPD-

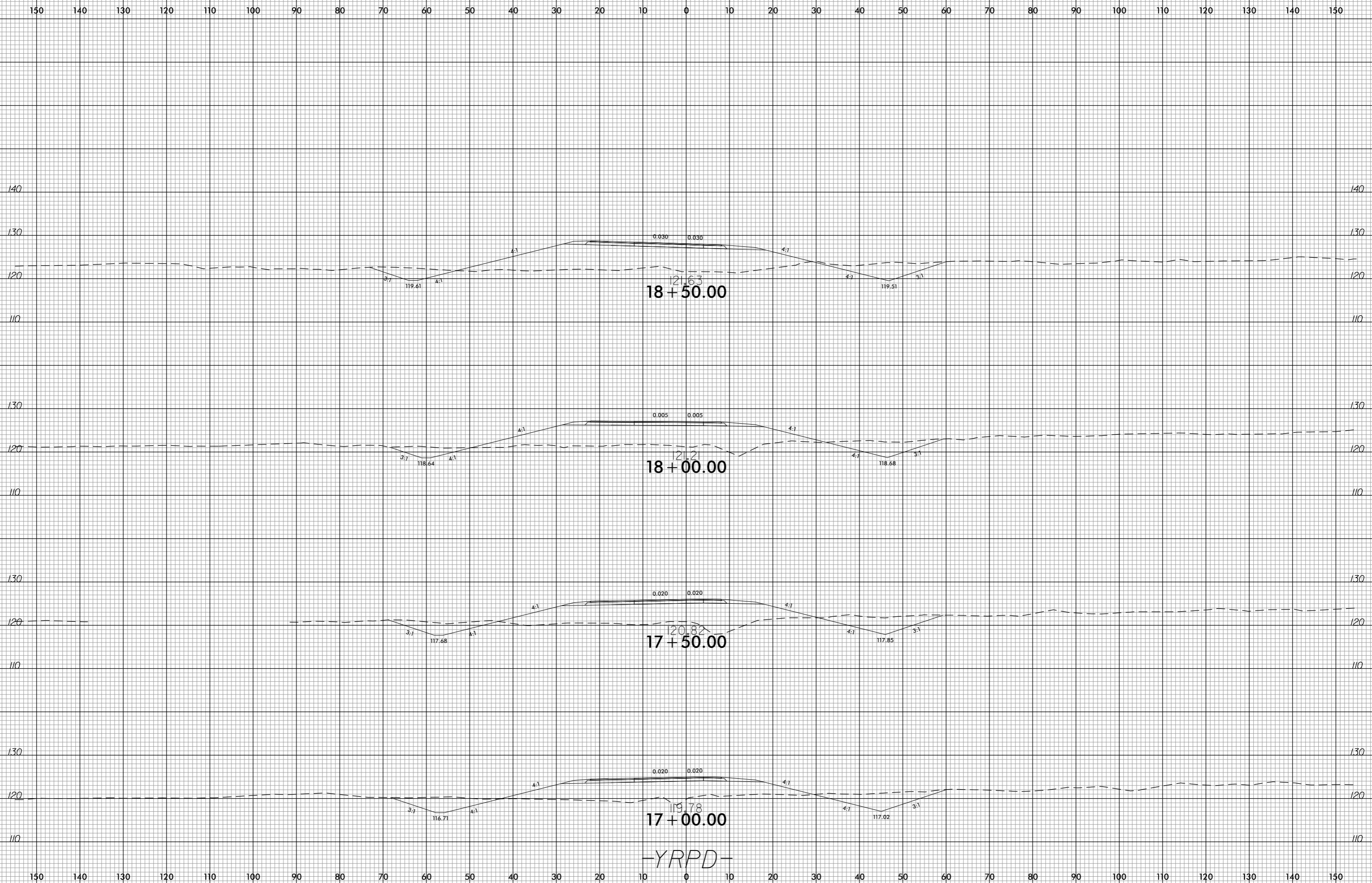

-YRPD-

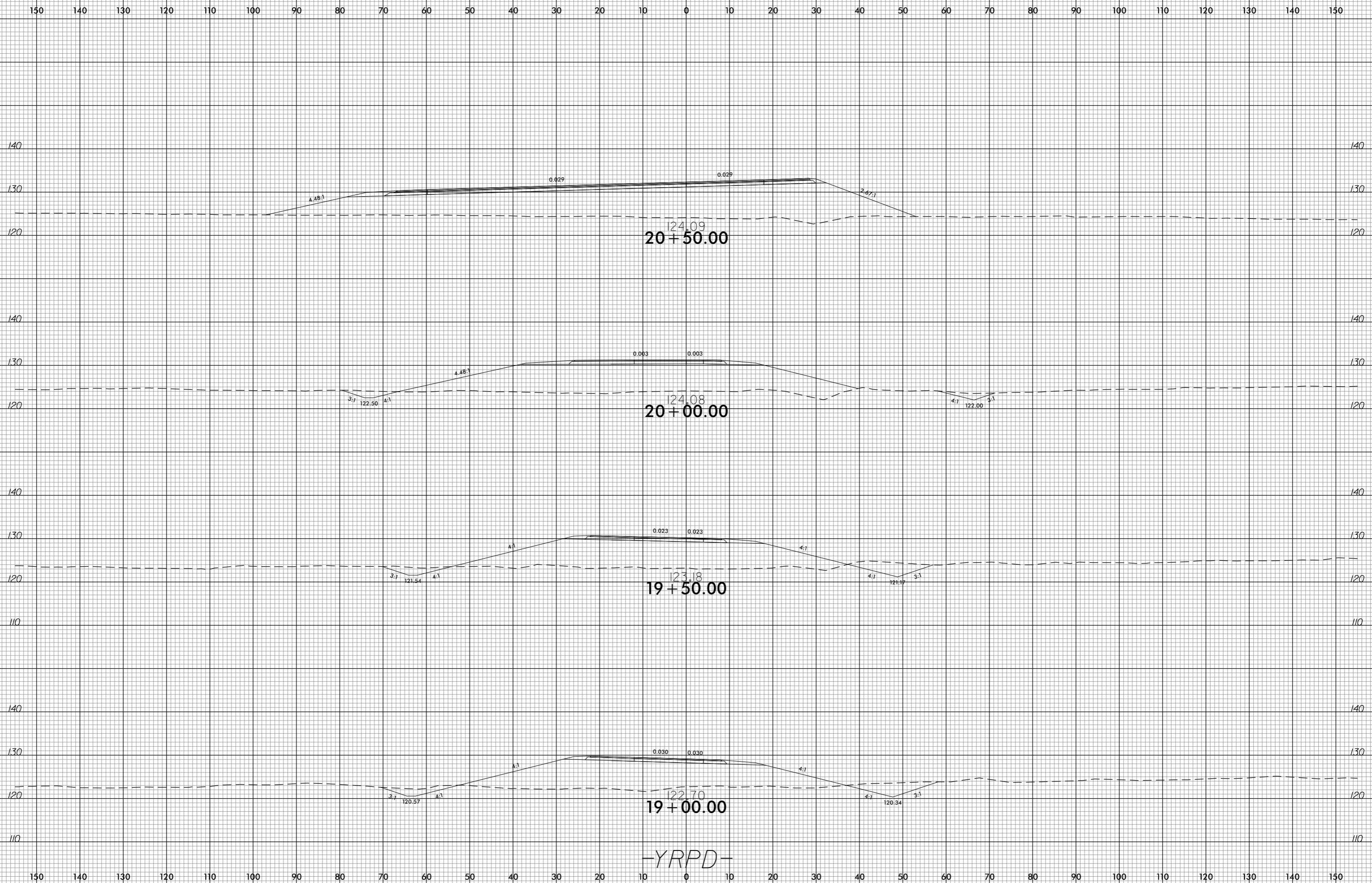

-YRPD-

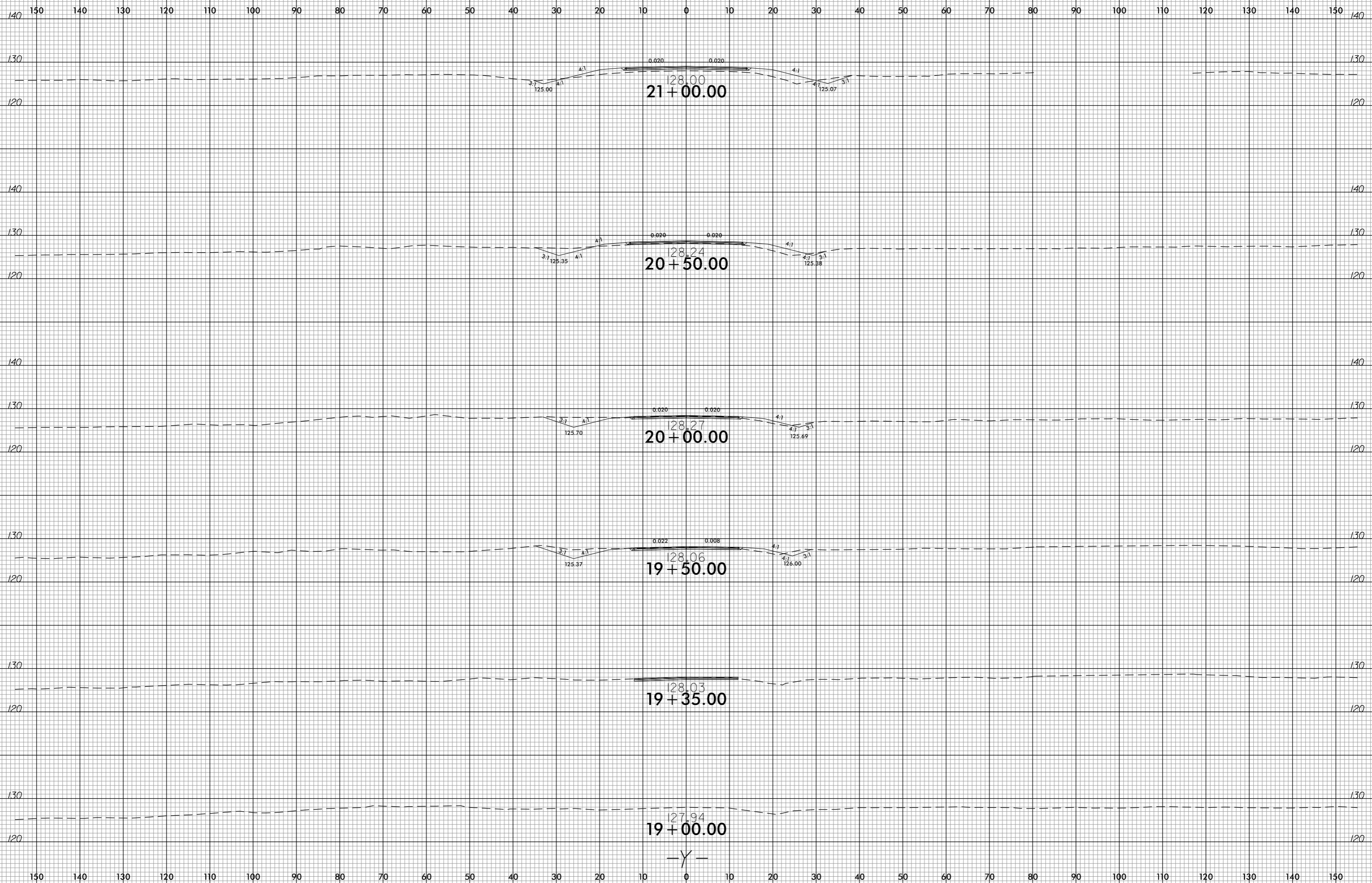

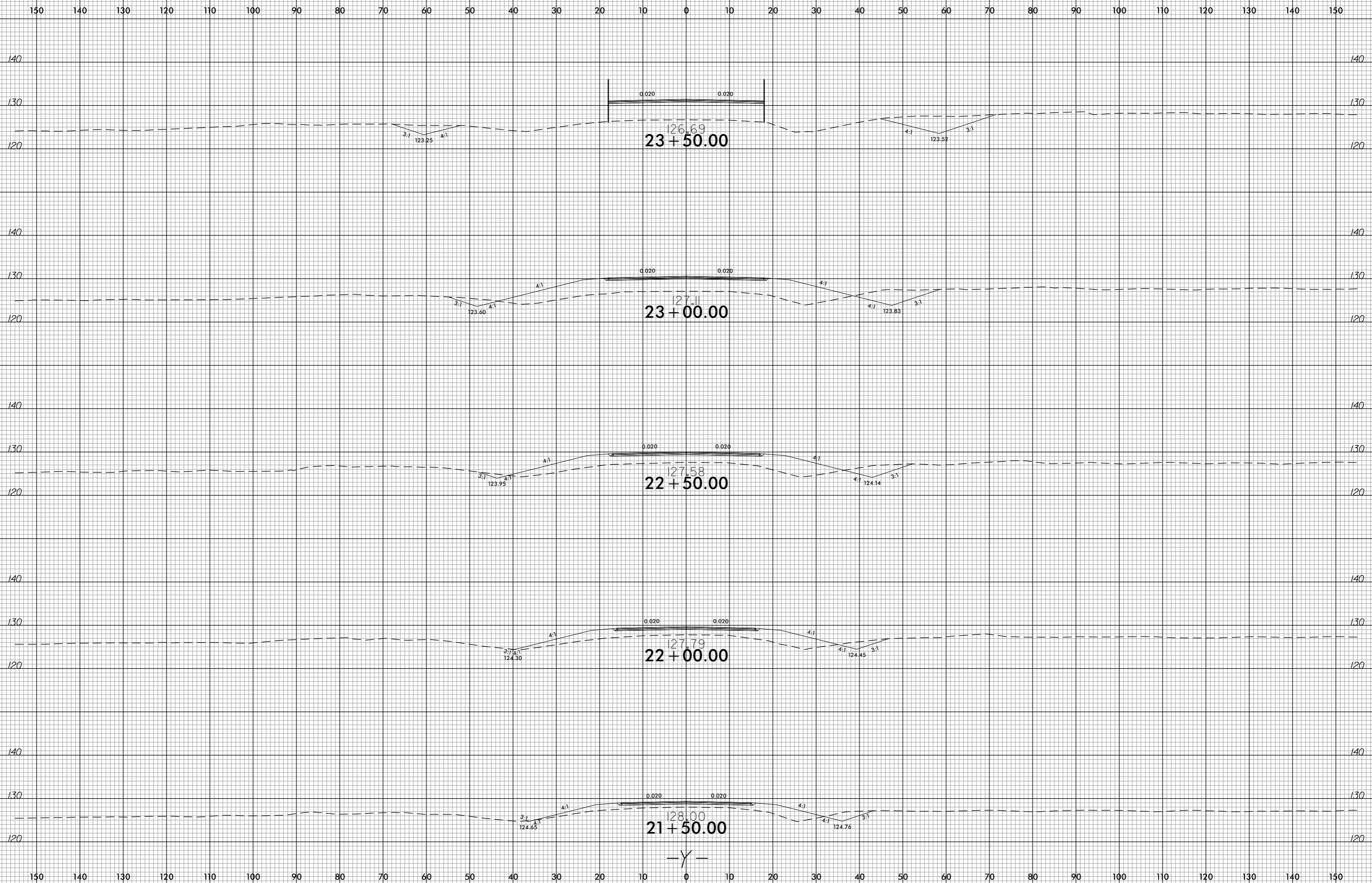

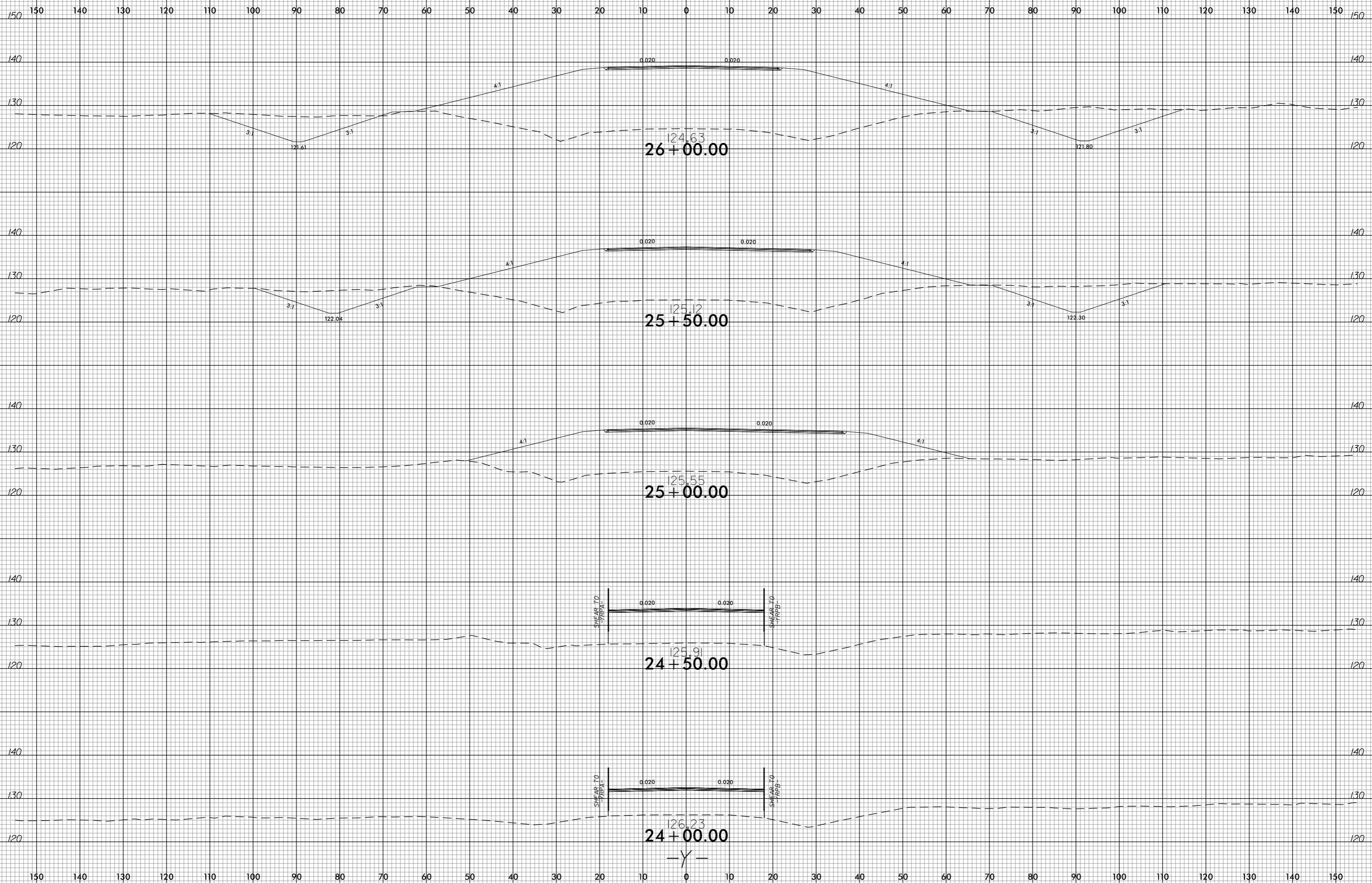

150 140 130 120 110 100 90 80 70 60 50 40 30 20 10 0 10 20 30 40 50 60 70 80 90 100 110 120 130 140 150

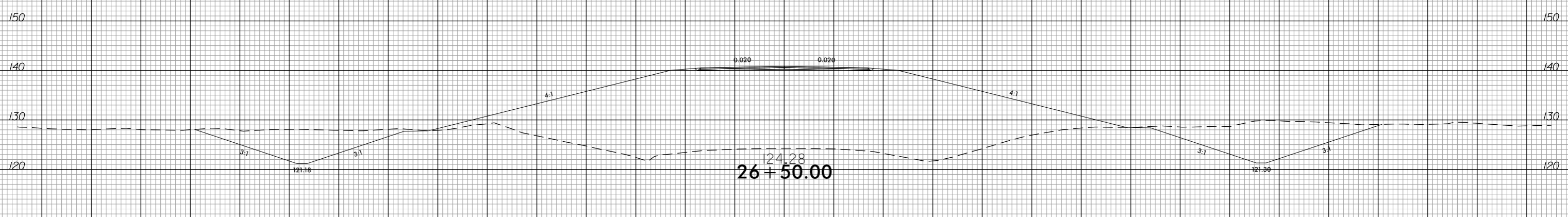
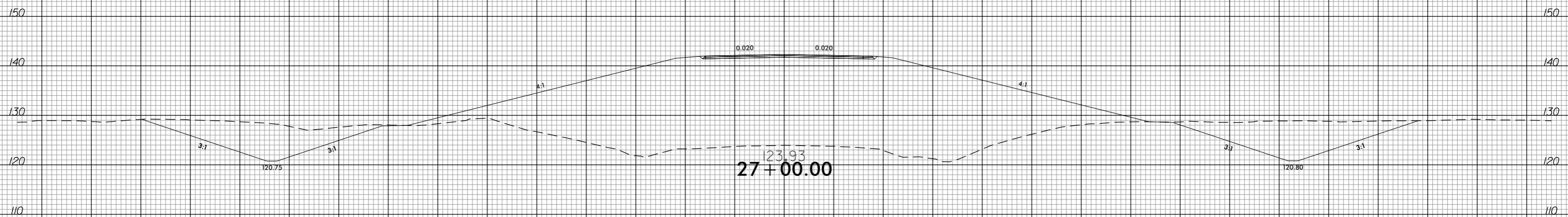
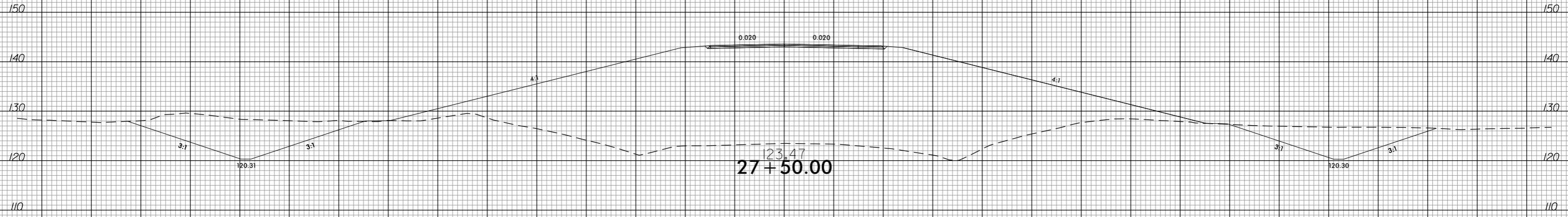

150 140 130 120 110 100 90 80 70 60 50 40 30 20 10 0 10 20 30 40 50 60 70 80 90 100 110 120 130 140 150

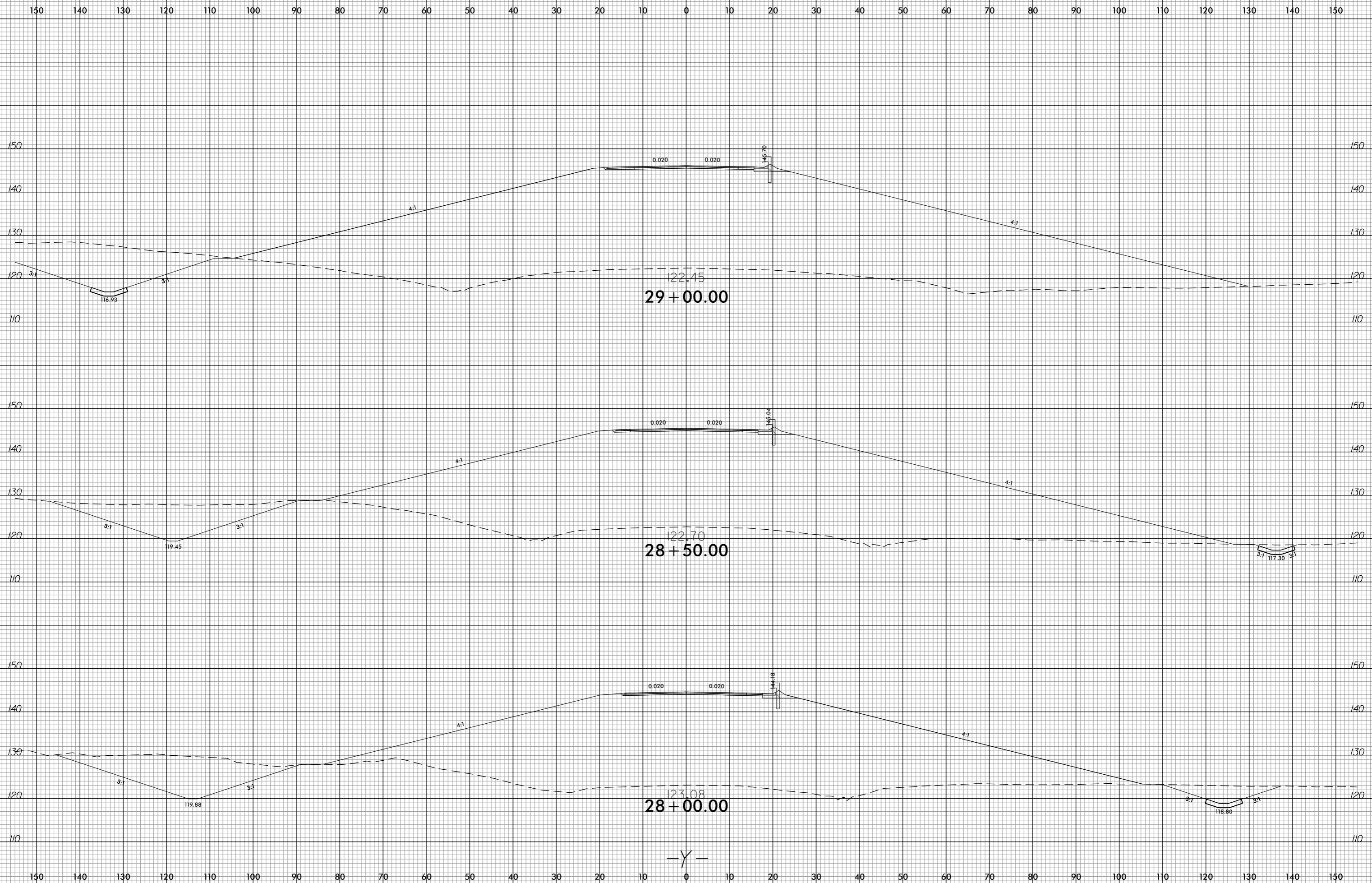

invalid expression
User: PERSIANIK

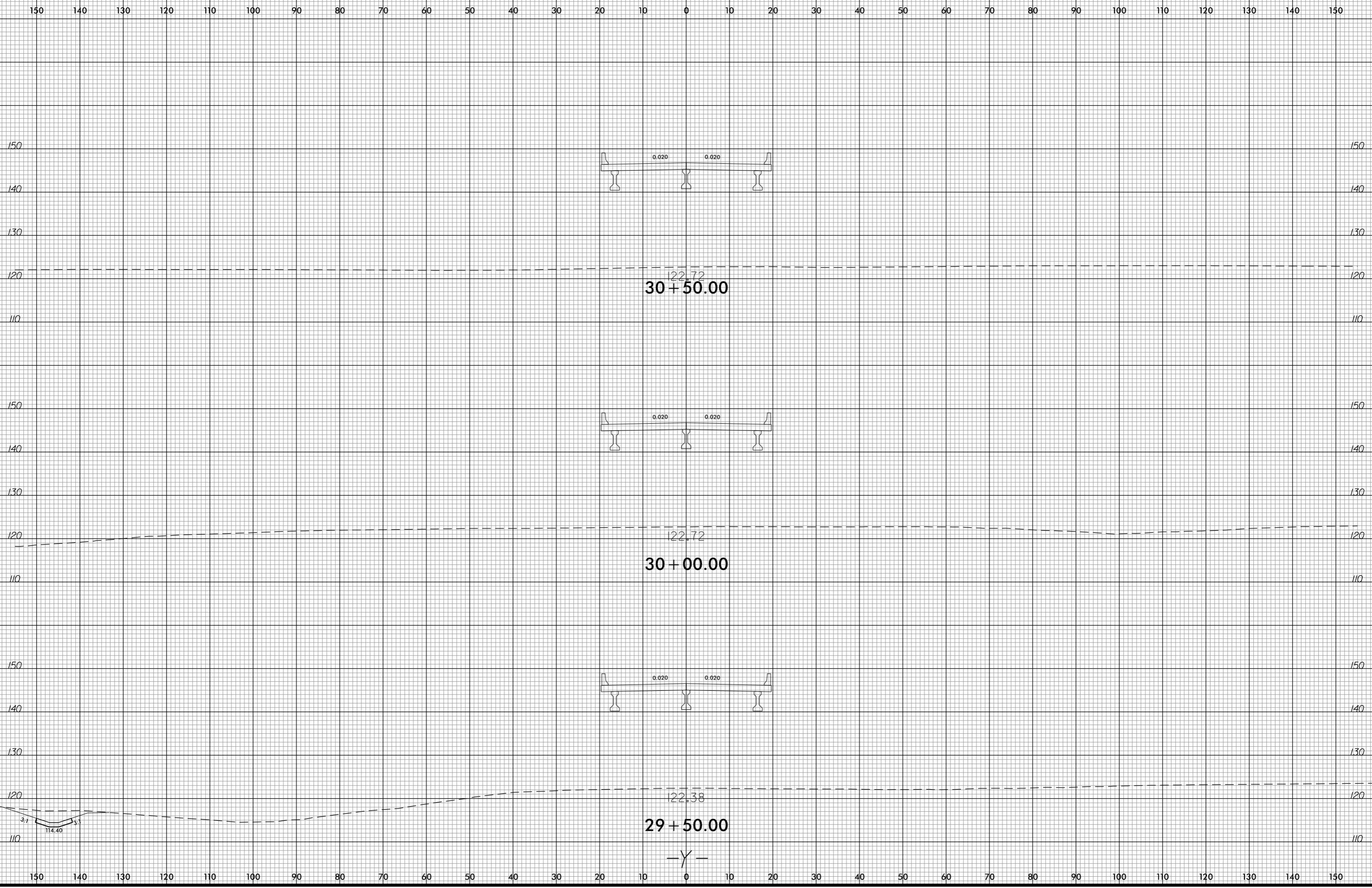

invalid expression
i:\s\p\5752\pdu_xpl.y.dgn
USER: PERS\BANK

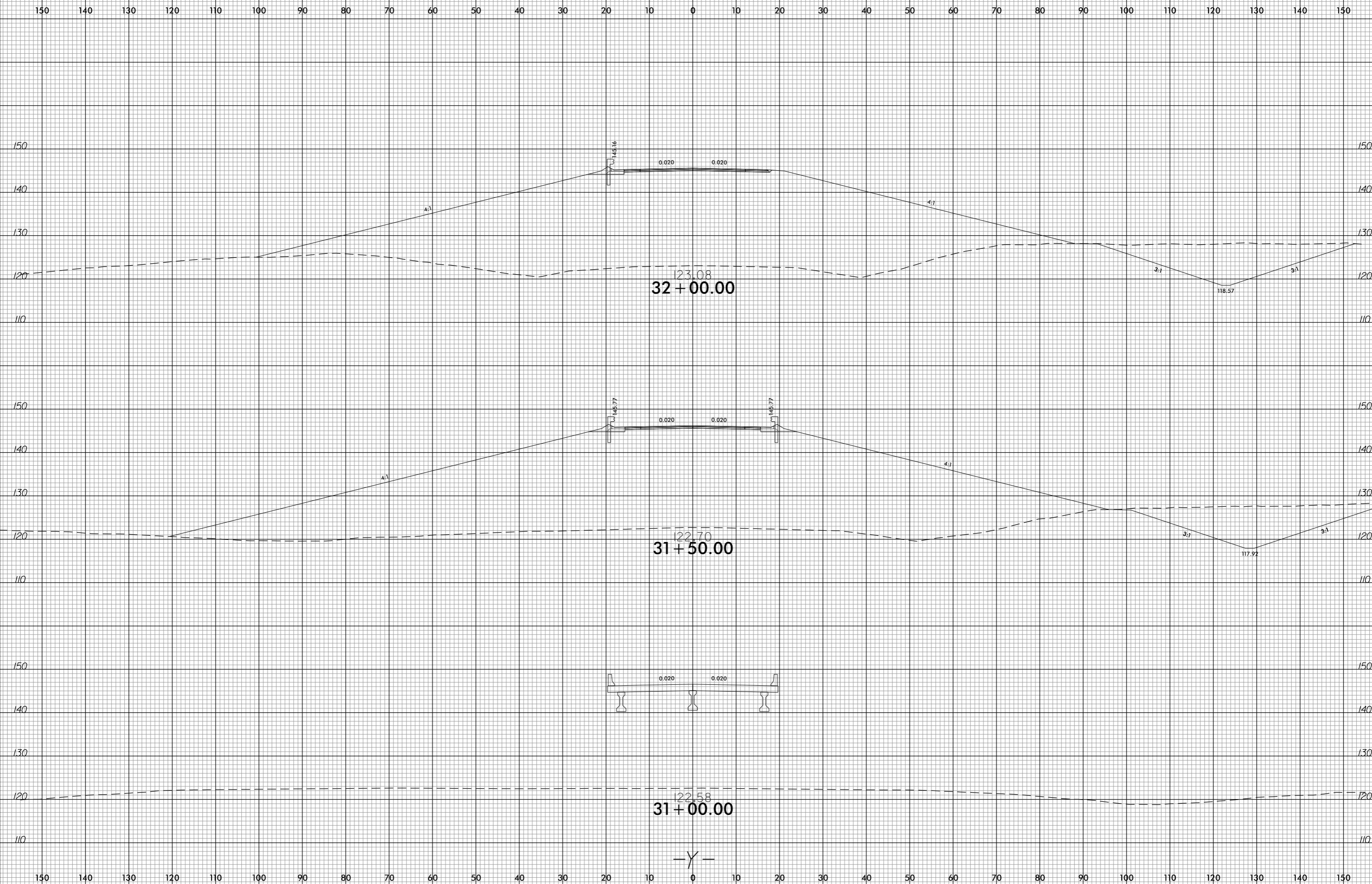

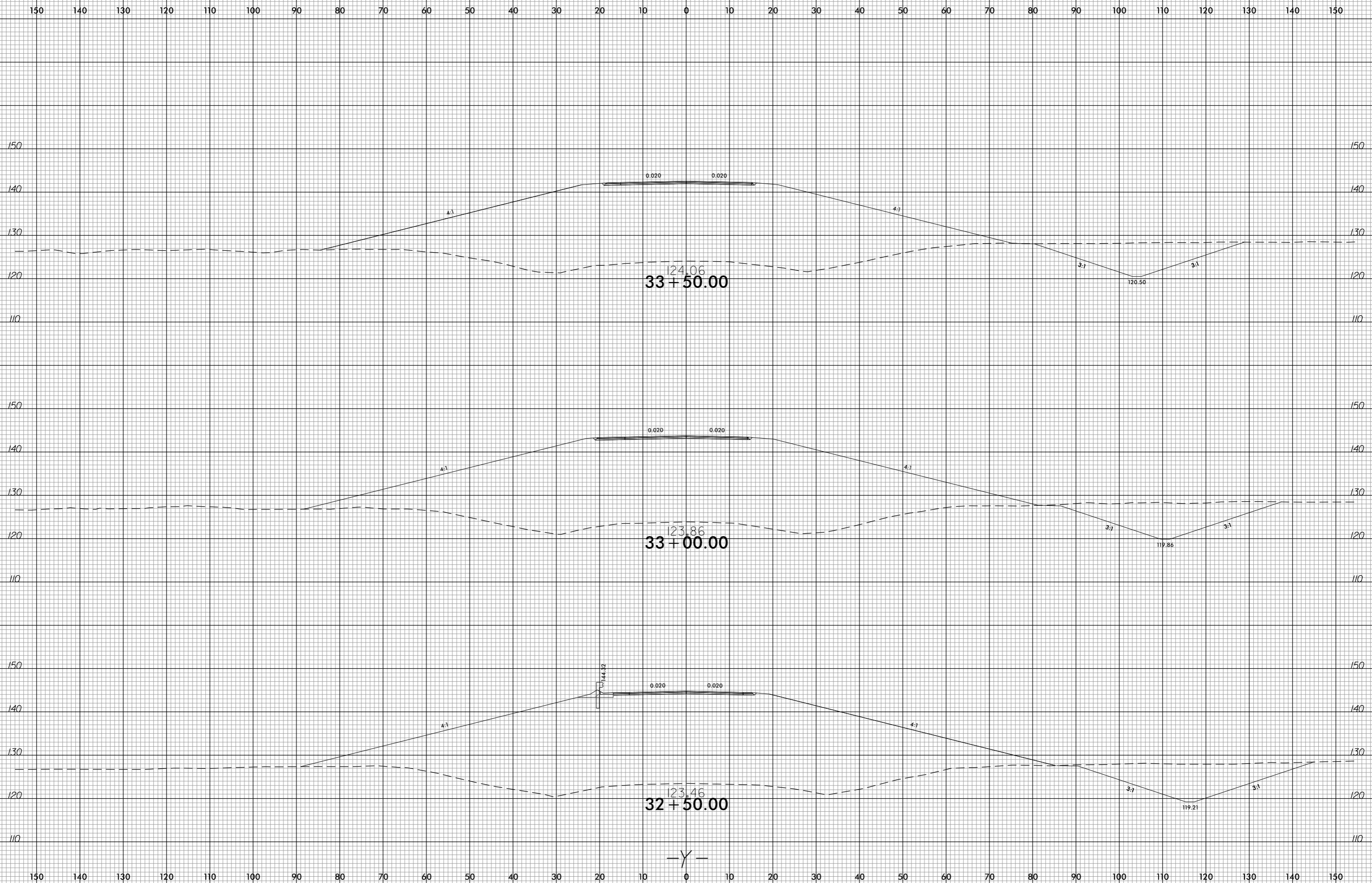

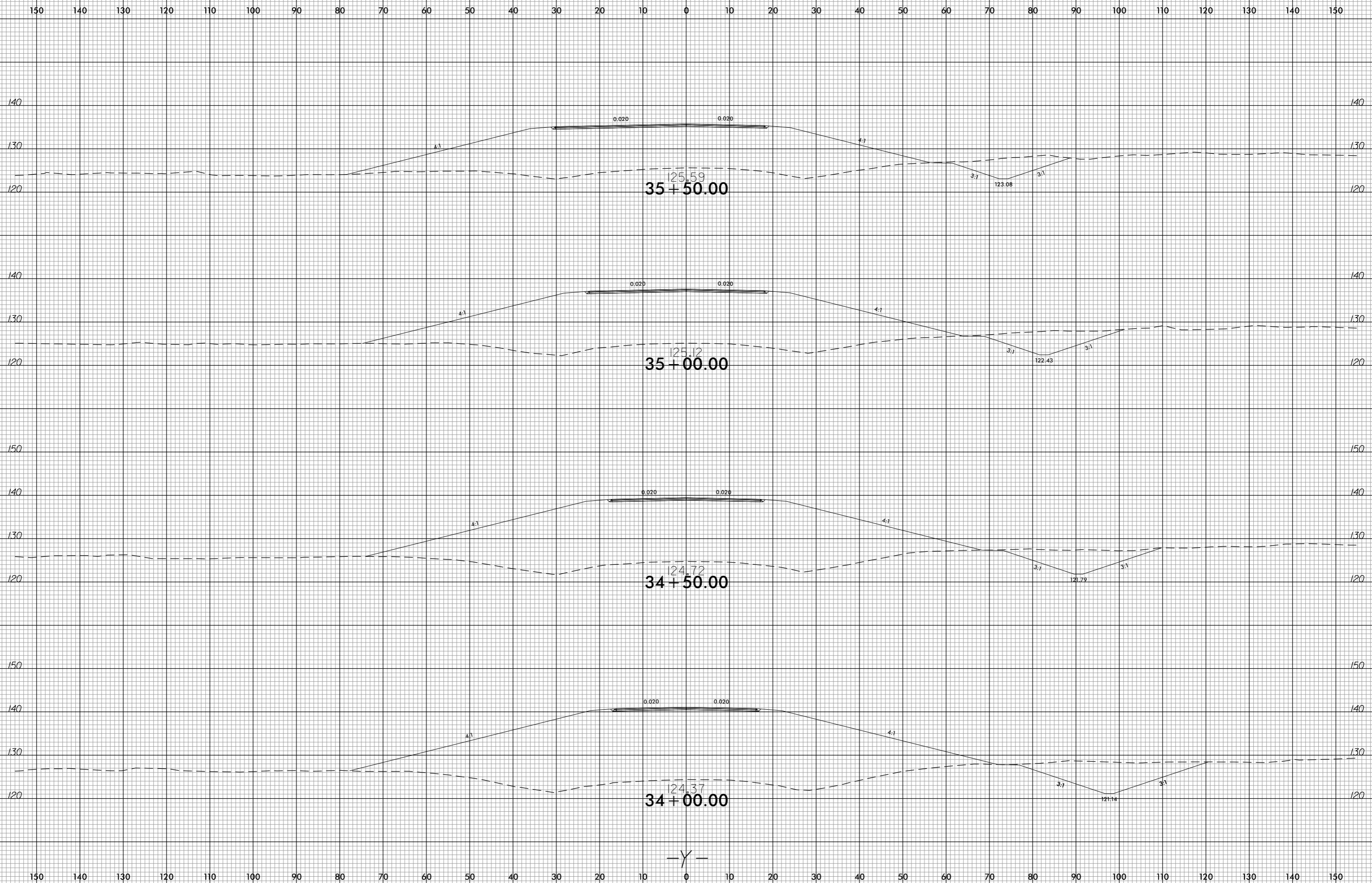

invalid expression
i:\sc01\5752\pdu_xpl_y.dgn
USER: PERS\BANK

-Y-

