

**This electronic collection of documents is provided
for the convenience of the user
and is Not a Certified Document –**

**The documents contained herein were originally issued
and sealed by the individuals whose names and license
numbers appear on each page, on the dates appearing
with their signature on that page.**

**This file or an individual page
shall not be considered a certified document.**

STATE OF NORTH CAROLINA
DIVISION OF HIGHWAYS

TRANSPORTATION MANAGEMENT PLAN

ROBESON COUNTY

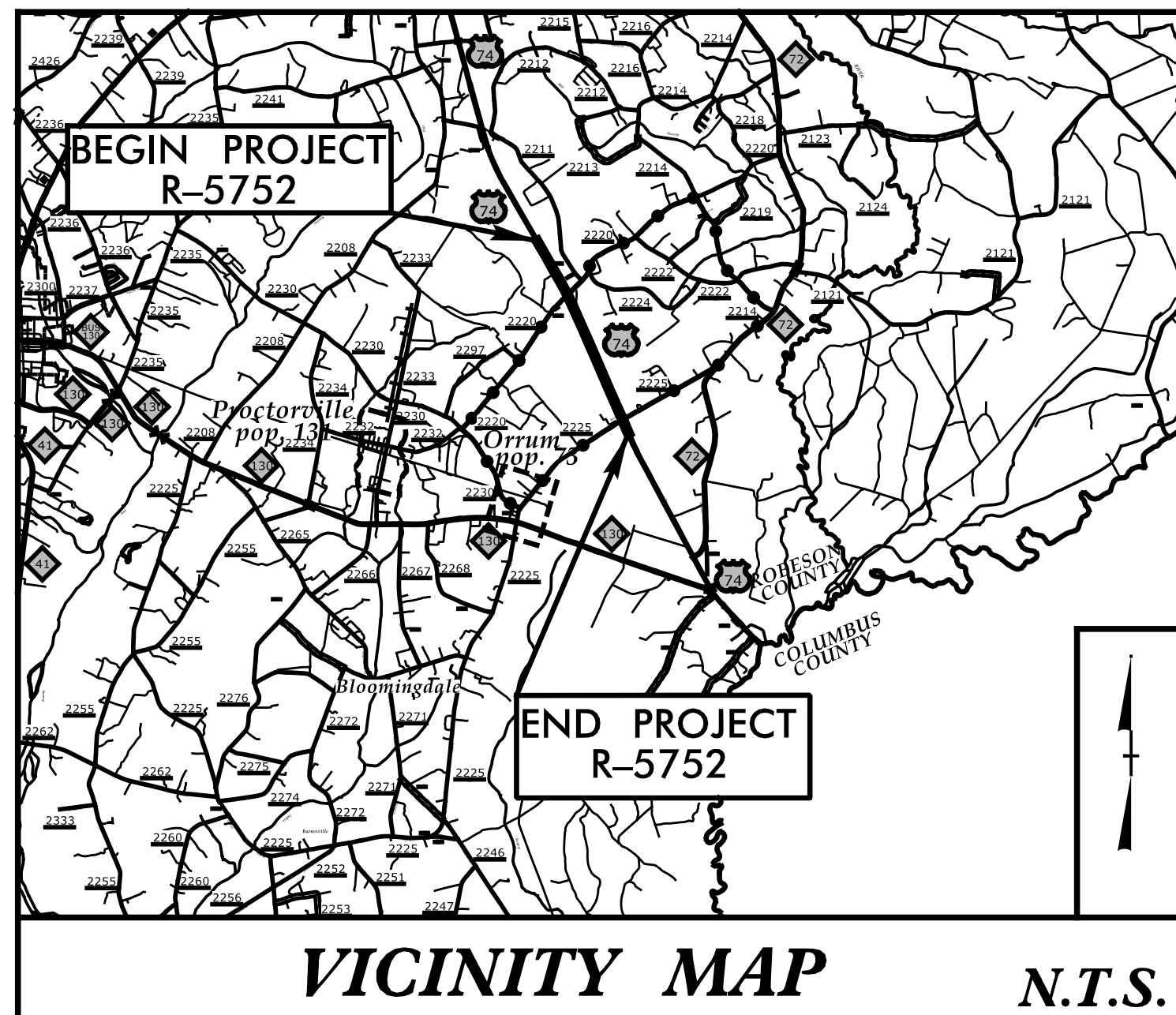
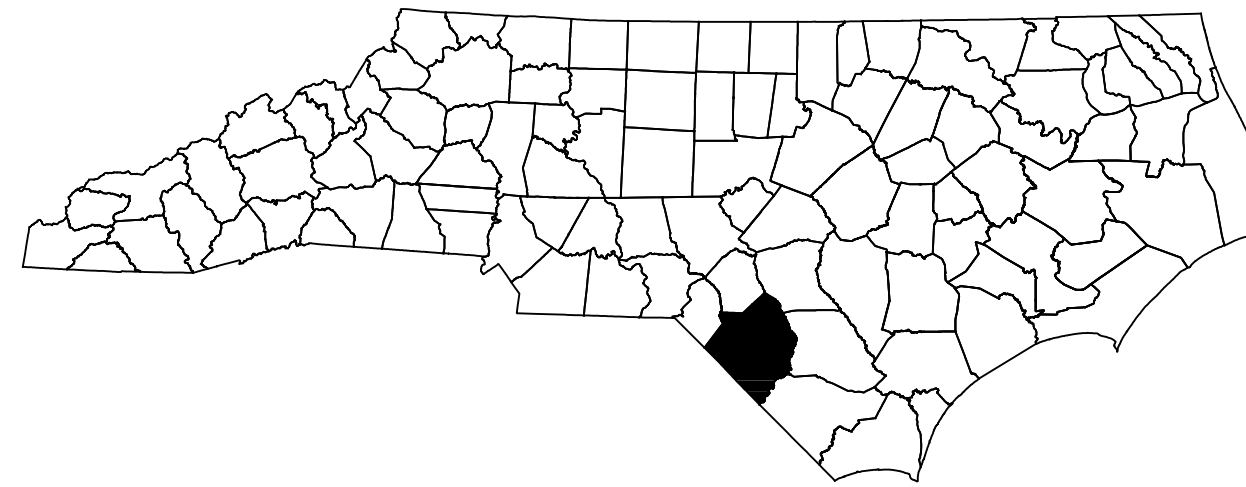

LOCATION: NEW DIAMOND INTERCHANGE AT US 74 AND SR 2220 (BROADRIDGE ROAD) AND DIRECTIONAL CROSSOVER AT US 74 AND SR 2225 (CREEK ROAD)

TYPE OF WORK: GRADING, DRAINAGE, PAVING, STRUCTURE, AND SIGNING

INDEX OF SHEETS

SHEET NO.	TITLE
TMP-1	TITLE SHEET, VICINITY MAP, AND INDEX OF SHEETS
TMP-1A	LIST OF APPLICABLE ROADWAY STANDARD DRAWINGS, AND LEGEND
TMP-1B	TRANSPORTATION OPERATIONS PLAN: (MANAGEMENT STRATEGIES AND GENERAL NOTES)
TMP-2	SIGN DESIGN
TMP-3	PHASING
TMP-4-8	PHASE I
TMP-9-13	PHASE II
TMP-14	OFF-SITE DETOUR
TMP-15	ROAD CLOSURE

SHEET NO.
TMP-1

R-5752

TIP PROJECT:

DOCUMENT NOT CONSIDERED FINAL UNLESS ALL SIGNATURES COMPLETED

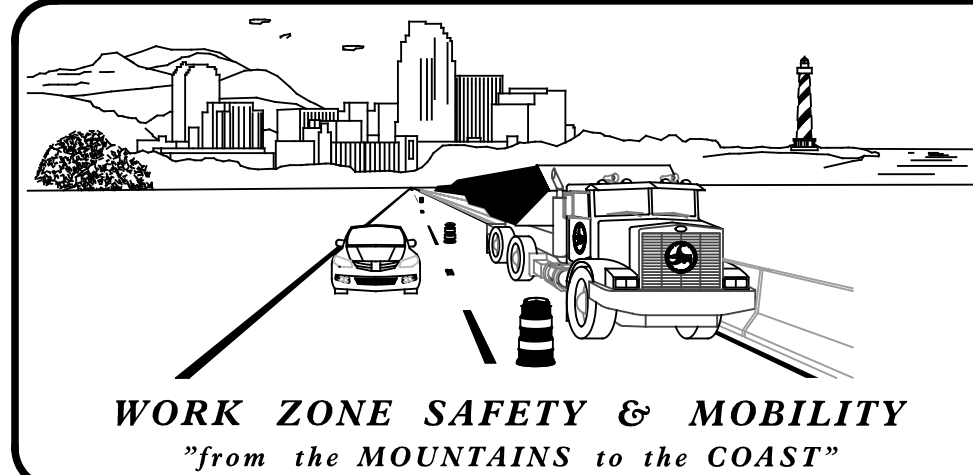

N.C.D.O.T. WORK ZONE TRAFFIC CONTROL
1561 MAIL SERVICE CENTER (MSC) RALEIGH, NC 27699-1561
750 N. GREENFIELD PARKWAY, GARNER, NC 27529 (DELIVERY)
PHONE: (919) 773-2800 FAX: (919) 771-2745

J. E. HUMMER, PHD, PE STATE TRAFFIC MANAGEMENT ENGINEER

J. S. KITE, PE TRAFFIC CONTROL PROJECT ENGINEER

M. V. SPRINGER, PE TRAFFIC CONTROL PROJECT DESIGN ENGINEER

TRAFFIC CONTROL DESIGN ENGINEER

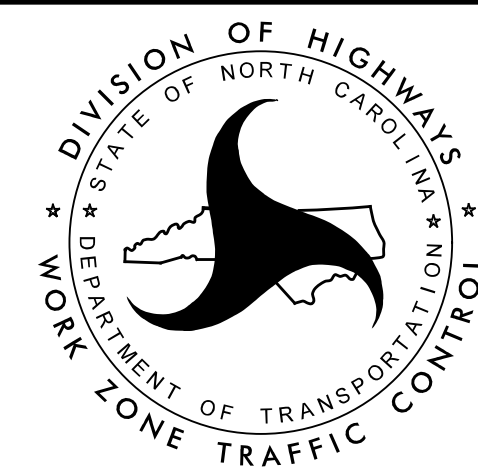

APPROVED: *Steve Miller*
DATE: 9/13/2017

SEAL

8/22/2017 X:\2015\TRIS\032.00 R-5752 US 74 Interchange-Directional Crossover\Traffic Control\R-5752-TMP-1.dgn
similar

ROADWAY STANDARD DRAWINGS

THE FOLLOWING ROADWAY STANDARDS AS SHOWN IN "ROADWAY STANDARD DRAWINGS" - PROJECT SERVICES UNIT - N.C. DEPARTMENT OF TRANSPORTATION - RALEIGH, N.C., DATED JANUARY 2012 ARE APPLICABLE TO THIS PROJECT AND BY REFERENCE HEREBY ARE CONSIDERED A PART OF THESE PLANS:

<u>STD. NO.</u>	<u>TITLE</u>
1101.01	WORK ZONE ADVANCE WARNING SIGNS
1101.02	TEMPORARY LANE CLOSURES
1101.03	TEMPORARY ROAD CLOSURES
1101.04	TEMPORARY SHOULDER CLOSURES
1101.05	WORK ZONE VEHICLE ACCESSES
1101.11	TRAFFIC CONTROL DESIGN TABLES
1110.01	STATIONARY WORK ZONE SIGNS
1110.02	PORTABLE WORK ZONE SIGNS
1115.01	FLASHING ARROW BOARDS
1130.01	DRUM
1135.01	CONES
1145.01	BARRICADES - TYPE III
1150.01	FLAGGING DEVICES
1165.01	WORK VEHICLE LIGHTING SYSTEMS AND TMA DELINEATION
1180.01	SKINNY - DRUM
1205.01	PAVEMENT MARKINGS - LINE TYPES AND OFFSETS
1205.02	PAVEMENT MARKINGS - TWO LANE AND MULTILANE ROADWAYS
1205.03	PAVEMENT MARKINGS - EXITS AND ENTRANCE RAMP
1205.04	PAVEMENT MARKINGS - INTERSECTIONS
1205.05	PAVEMENT MARKINGS - TURN LANES
1205.08	PAVEMENT MARKINGS - SYMBOLS AND WORD MESSAGES
1205.09	PAVEMENT MARKINGS - PAINTED ISLANDS
1205.12	PAVEMENT MARKINGS - BRIDGES
1250.01	RAISED PAVEMENT MARKERS - INSTALLATION SPACING
1251.01	RAISED PAVEMENT MARKERS - PERMANENT AND TEMPORARY
1253.01	RAISED PAVEMENT MARKERS - SNOWPLOWABLE

LEGEND

GENERAL

- DIRECTION OF TRAFFIC FLOW
- DIRECTION OF PEDESTRIAN TRAFFIC FLOW
- EXIST. PVMT.
- NORTH ARROW
- PROPOSED PVMT.
- TEMP. SHORING (LOCATION PURPOSES ONLY)

- WORK AREA
- REMOVAL
- WEDGING
- USER DEFINED (IF NEEDED)

SIGNALS

- EXISTING
- PROPOSED
- TEMPORARY

PAVEMENT MARKINGS

- EXISTING LINES
- TEMPORARY LINES

TRAFFIC CONTROL DEVICES

- BARRICADE (TYPE III)
- CONE
- DRUM SKINNY DRUM TUBULAR MARKER
- TEMPORARY CRASH CUSHION
- FLASHING ARROW BOARD
- FLAGGER
- LAW ENFORCEMENT
- TRUCK MOUNTED ATTENUATOR (TMA)
- CHANGEABLE MESSAGE SIGN

TEMPORARY SIGNING

- PORTABLE SIGN
- STATIONARY SIGN
- STATIONARY OR PORTABLE SIGN

PAVEMENT MARKERS

- CRYSTAL/CRYSTAL
- CRYSTAL/RED
- YELLOW/YELLOW

PAVEMENT MARKING SYMBOLS

- PAVEMENT MARKING SYMBOLS

3/30/2017 X:\2015\TR15.032.00 R-5752 US 74 Interchange-Directional Crossover\Traffic Control\R-5752-TMP-1A.dgn smiller

SEPI

ENGINEERING & CONSTRUCTION

1025 Wade Avenue
Raleigh, NC 27605
Tel: 919-789-9977
Fax: 919-789-9591
License: C-2197

APPROVED:

DATE: 9/13/2017

SEAL

DOCUMENT NOT CONSIDERED FINAL
UNLESS ALL SIGNATURES COMPLETED

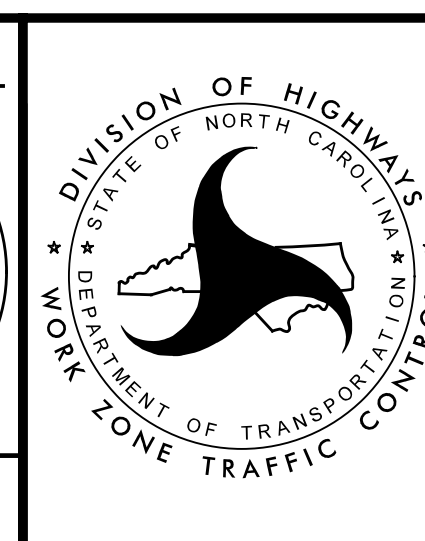

DIVISION OF HIGHWAYS
STATE OF NORTH CAROLINA
DEPARTMENT OF TRANSPORTATION
WORK ZONE TRAFFIC CONTROL

ROADWAY STANDARD
DRAWINGS & LEGEND

GENERAL NOTES

CHANGES MAY BE REQUIRED WHEN PHYSICAL DIMENSIONS IN THE DETAIL DRAWINGS, STANDARD DETAILS, AND ROADWAY DETAILS ARE NOT ATTAINABLE TO MEET FIELD CONDITIONS OR RESULT IN DUPLICATE OR UNDESIRED OVERLAPPING OF DEVICES. MODIFICATION MAY INCLUDE: MOVING, SUPPLEMENTING, COVERING, OR REMOVAL OF DEVICES AS DIRECTED BY THE ENGINEER.

THE FOLLOWING GENERAL NOTES APPLY AT ALL TIMES FOR THE DURATION OF THE CONSTRUCTION PROJECT EXCEPT WHEN OTHERWISE NOTED IN THE PLAN OR DIRECTED BY THE ENGINEER.

TIME RESTRICTIONS

A) DO NOT CLOSE OR NARROW TRAVEL LANES AS FOLLOWS:

ROAD NAME	DAY AND TIME RESTRICTIONS
US 74	FRIDAY 12:00 P.M. (NOON) THROUGH SUNDAY 11:59 P.M.

B) DO NOT CLOSE OR NARROW TRAVEL LANES DURING HOLIDAYS AND SPECIAL EVENTS AS FOLLOWS:

ROAD NAME: US 74

HOLIDAY

1. FOR ANY UNEXPECTED OCCURRENCE THAT CREATES UNUSUALLY HIGH TRAFFIC VOLUMES, AS DIRECTED BY THE ENGINEER.
2. FOR NEW YEAR'S, BETWEEN THE HOURS OF 12:00 P.M. DECEMBER 31ST TO 6:00 A.M. JANUARY 2ND. IF NEW YEAR'S DAY IS ON A FRIDAY, SATURDAY, SUNDAY, OR MONDAY THEN UNTIL 6:00 A.M. THE FOLLOWING TUESDAY.
3. FOR EASTER, BETWEEN THE HOURS OF 12:00 P.M. THURSDAY AND 6:00 A.M. MONDAY.
4. FOR MEMORIAL DAY, BETWEEN THE HOURS OF 12:00 P.M. FRIDAY TO 6:00 A.M. TUESDAY.
5. FOR INDEPENDENCE DAY, BETWEEN THE HOURS OF 12:00 P.M. THE DAY BEFORE INDEPENDENCE DAY AND 6:00 A.M. THE DAY AFTER INDEPENDENCE DAY.

IF INDEPENDENCE DAY IS ON A FRIDAY, SATURDAY, SUNDAY, OR MONDAY THEN BETWEEN THE HOURS OF 12:00 P.M. THE THURSDAY BEFORE INDEPENDENCE DAY AND 6:00 A.M. THE TUESDAY AFTER INDEPENDENCE DAY.
6. FOR LABOR DAY, BETWEEN THE HOURS OF 12:00 P.M. FRIDAY AND 6:00 A.M. TUESDAY.
7. FOR THANKSGIVING DAY, BETWEEN THE HOURS OF 12:00 P.M. TUESDAY TO 6:00 A.M. MONDAY.
8. FOR CHRISTMAS, BETWEEN THE HOURS OF 12:00 P.M. THE FRIDAY BEFORE THE WEEK OF CHRISTMAS DAY AND 6:00 A.M. THE FOLLOWING TUESDAY AFTER THE WEEK OF CHRISTMAS.

C) TRAFFIC MAY ONLY BE STOPPED AS FOLLOWS:

ROAD NAME	DAY AND TIME RESTRICTIONS	DURATION AND OPERATION
US 74	MONDAY - THURSDAY 9:00 PM TO 6:00 AM	30 MINUTES GIRDER INSTALLATION

LANE AND SHOULDER CLOSURE REQUIREMENTS

- D) REMOVE LANE CLOSURE DEVICES FROM THE LANE WHEN WORK IS NOT BEING PERFORMED BEHIND THE LANE CLOSURE OR WHEN A LANE CLOSURE IS NO LONGER NEEDED OR AS DIRECTED BY THE ENGINEER.
- E) WHEN PERSONNEL AND/OR EQUIPMENT ARE WORKING WITHIN 15 FT OF AN OPEN TRAVEL LANE, CLOSE THE NEAREST OPEN SHOULDER USING ROADWAY STANDARD DRAWING NO. 1101.04 UNLESS THE WORK AREA IS PROTECTED BY BARRIER OR GUARDRAIL OR A LANE CLOSURE IS INSTALLED.
- F) WHEN PERSONNEL AND/OR EQUIPMENT ARE WORKING ON THE SHOULDER ADJACENT TO AN UNDIVIDED FACILITY AND WITHIN 5 FT OF AN OPEN TRAVEL LANE, CLOSE THE NEAREST OPEN TRAVEL LANE USING ROADWAY STANDARD DRAWING NO. 1101.02 UNLESS THE WORK AREA IS PROTECTED BY BARRIER OR GUARDRAIL.

WHEN PERSONNEL AND/OR EQUIPMENT ARE WORKING ON THE SHOULDER ADJACENT TO A DIVIDED FACILITY AND WITHIN 10 FT OF AN OPEN TRAVEL LANE, CLOSE THE NEAREST OPEN TRAVEL LANE USING ROADWAY STANDARD DRAWING NO. 1101.02 UNLESS THE WORK AREA IS PROTECTED BY BARRIER OR GUARDRAIL.

G) WHEN PERSONNEL AND/OR EQUIPMENT ARE WORKING WITHIN A LANE OF TRAVEL OF AN UNDIVIDED OR DIVIDED FACILITY, CLOSE THE LANE ACCORDING TO THE TRAFFIC CONTROL PLANS, ROADWAY STANDARD DRAWINGS, OR AS DIRECTED BY THE ENGINEER. CONDUCT THE WORK SO THAT ALL PERSONNEL AND/OR EQUIPMENT REMAIN WITHIN THE CLOSED TRAVEL LANE.

H) DO NOT WORK SIMULTANEOUSLY WITHIN 15 FT ON BOTH SIDES OF AN OPEN TRAVELWAY, RAMP, OR LOOP WITHIN THE SAME LOCATION UNLESS PROTECTED WITH GUARDRAIL OR BARRIER.

PAVEMENT EDGE DROP OFF REQUIREMENTS

I) BACKFILL AT A 6:1 SLOPE UP TO THE EDGE AND ELEVATION OF EXISTING PAVEMENT IN AREAS ADJACENT TO AN OPENED TRAVEL LANE THAT HAS AN EDGE OF PAVEMENT DROP-OFF AS FOLLOWS:

BACKFILL DROP-OFFS THAT EXCEED 2 INCHES ON ROADWAYS WITH POSTED SPEED LIMITS OF 45 MPH OR GREATER.

BACKFILL DROP-OFFS THAT EXCEED 3 INCHES ON ROADWAYS WITH POSTED SPEED LIMITS LESS THAN 45 MPH.

BACKFILL WITH SUITABLE COMPACTED MATERIAL, AS APPROVED BY THE ENGINEER, AT NO EXPENSE TO THE DEPARTMENT.

J) DO NOT EXCEED A DIFFERENCE OF 2 INCHES IN ELEVATION BETWEEN OPEN LANES OF TRAFFIC FOR NOMINAL LIFTS OF 1.5 INCHES. INSTALL ADVANCE WARNING "UNEVEN LANES" SIGNS (W8-11) 1000 FEET IN ADVANCE AND A MINIMUM OF EVERY HALF MILE THROUGHOUT THE UNEVEN AREA.

TRAFFIC PATTERN ALTERATIONS

K) NOTIFY THE ENGINEER ONE MONTH PRIOR TO ANY TRAFFIC PATTERN ALTERATION.

SIGNING

L) INSTALL ADVANCE WORK ZONE WARNING SIGNS NO MORE THAN THREE (3) DAYS PRIOR TO THE BEGINNING OF CONSTRUCTION.

M) PROVIDE SIGNING AND DEVICES REQUIRED TO CLOSE THE ROAD ACCORDING TO THE ROADWAY STANDARD DRAWINGS AND TRAFFIC CONTROL PLANS.

PROVIDE SIGNING REQUIRED FOR THE OFF-SITE DETOUR ROUTE AS SHOWN IN THE TRAFFIC CONTROL PLANS.

N) COVER OR REMOVE ALL SIGNS AND DEVICES REQUIRED TO CLOSE THE ROAD WHEN ROAD CLOSURE IS NOT IN OPERATION.

COVER OR REMOVE ALL SIGNS REQUIRED FOR THE OFF-SITE DETOUR WHEN THE DETOUR IS NOT IN OPERATION.

O) ENSURE ALL NECESSARY SIGNING IS IN PLACE PRIOR TO ALTERING ANY TRAFFIC PATTERN.

TRAFFIC BARRIER

P) INSTALL TEMPORARY BARRIER ACCORDING TO THE TRANSPORTATION MANAGEMENT PLANS A MAXIMUM OF TWO (2) WEEKS PRIOR TO BEGINNING WORK IN ANY LOCATION. ONCE TEMPORARY BARRIER IS INSTALLED AT ANY LOCATION PROCEED IN A CONTINUOUS MANNER TO COMPLETE THE PROPOSED WORK IN THAT LOCATION UNLESS OTHERWISE STATED IN THE TRANSPORTATION MANAGEMENT PLANS OR AS DIRECTED BY THE ENGINEER.

DO NOT PLACE BARRIER DIRECTLY ON ANY SURFACE OTHER THAN ASPHALT OR CONCRETE.

ONCE TEMPORARY BARRIER IS INSTALLED AT ANY LOCATION AND NO WORK IS PERFORMED BEHIND THE TEMPORARY BARRIER FOR A PERIOD LONGER THAN TWO (2) MONTHS, REMOVE/RESET TEMPORARY BARRIER AT NO COST TO THE DEPARTMENT UNLESS OTHERWISE STATED IN THE TRANSPORTATION MANAGEMENT PLANS, TEMPORARY BARRIER IS PROTECTING A HAZARD, OR AS DIRECTED BY THE ENGINEER.

INSTALL TEMPORARY BARRIER WITH THE TRAFFIC FLOW BEGINNING WITH THE UPSTREAM SIDE OF TRAFFIC. REMOVE TEMPORARY BARRIER AGAINST THE TRAFFIC FLOW BEGINNING WITH THE DOWNSTREAM SIDE OF TRAFFIC.

INSTALL AND SPACE DRUMS NO GREATER THAN TWICE THE POSTED SPEED LIMIT (MPH) TO CLOSE OR KEEP THE SECTION OF THE ROADWAY CLOSED UNTIL THE TEMPORARY BARRIER CAN BE PLACED OR AFTER THE TEMPORARY BARRIER IS REMOVED.

PROJ. REFERENCE NO. R-5752	SHEET NO. TMP-1B
-------------------------------	---------------------

Q) PROTECT THE APPROACH END OF MOVABLE/PORTABLE CONCRETE BARRIER AT ALL TIMES DURING THE INSTALLATION AND REMOVAL OF THE BARRIER BY EITHER A TRUCK MOUNTED ATTENUATOR (MAXIMUM 72 HOURS) OR A TEMPORARY CRASH CUSHION.

PROTECT THE APPROACH END OF MOVABLE/PORTABLE CONCRETE BARRIER FROM ONCOMING TRAFFIC AT ALL TIMES BY A TEMPORARY CRASH CUSHION UNLESS THE APPROACH END OF MOVABLE/PORTABLE CONCRETE BARRIER IS OFFSET FROM ONCOMING TRAFFIC AS FOLLOWS OR AS SHOWN IN THE PLANS: (SEE ALSO 1101.05)	
POSTED SPEED LIMIT	MINIMUM OFFSET
40 OR LESS	15 FT
45 - 50	20 FT
55	25 FT
60 MPH OR HIGHER	30 FT

TRAFFIC CONTROL DEVICES

R) WHEN LANE CLOSURES ARE NOT IN EFFECT SPACE CHANNELIZING DEVICES IN WORK AREAS NO GREATER IN FEET THAN TWICE THE POSTED SPEED LIMIT (MPH) EXCEPT, 10 FT ON-CENTER IN RADIUS, AND 3 FT OFF THE EDGE OF AN OPEN TRAVELWAY. REFER TO STANDARD SPECIFICATIONS FOR ROADS AND STRUCTURES SECTIONS 1130 (DRUMS), 1135 (CONES), AND 1180 (SKINNY DRUMS) FOR ADDITIONAL REQUIREMENTS.

S) PLACE TYPE III BARRICADES, WITH "ROAD CLOSED" SIGN R11-2 ATTACHED, OF SUFFICIENT LENGTH TO CLOSE ENTIRE ROADWAY.

T) PLACE ADDITIONAL SETS OF THREE CHANNELIZING DEVICES (DRUMS) PERPENDICULAR TO THE EDGE OF TRAVELWAY ON 500 FT CENTERS WHEN UNOPENED LANES ARE CLOSED TO TRAFFIC.

PAVEMENT MARKINGS AND MARKERS

U) REMOVE/REPLACE ANY CONFLICTING/DAMAGED PAVEMENT MARKINGS AND MARKERS BY THE END OF EACH DAY'S OPERATION.



MISCELLANEOUS

V) LAW ENFORCEMENT MAY BE USED TO MAINTAIN TRAFFIC THROUGH THE WORK AREA AND/OR INTERSECTIONS AS DIRECTED BY THE ENGINEER.

MANAGEMENT STRATEGIES

- CONSTRUCTION OF DIRECTIONAL CROSSOVER WILL BE COMPLETED BEFORE CLOSING SR 2220 (BROADRIDGE ROAD) AND DETOURING TRAFFIC OFF-SITE
- LOCAL ACCESS TO ALL RESIDENCES AND BUSINESSES WILL BE MAINTAINED BETWEEN CLOSURE POINTS AT ALL TIMES DURING CONSTRUCTION
- PROVIDE ONE MONTH NOTICE TO THE ENGINEER, ROBESON COUNTY EMERGENCY SERVICES, AND ROBESON COUNTY SCHOOL OFFICIALS PRIOR TO ROAD CLOSURE

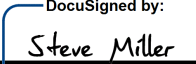
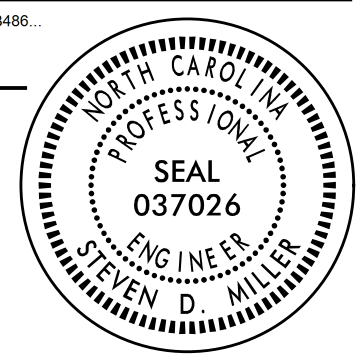
9/5/2017 X:\2015\TR15.032.00 R-5752 US 74 Interchange-DirectionalCrossover-Traffic Control\R-5752-TMP-1B.dgn smiller

APPROVED:  DATE: 9/13/2017 SEAL			<h2 style="margin: 0;">TRANSPORTATION OPERATIONS PLAN</h2>
DOCUMENT NOT CONSIDERED FINAL UNLESS ALL SIGNATURES COMPLETED			

SEPI

ENGINEERING & CONSTRUCTION

1025 Wade Avenue
Raleigh, NC 27605
Tel: 919-789-9977
Fax: 919-789-9591
License: C-2197

<p>SIGN NUMBER: SP-1 TYPE: STATIONARY QUANTITY: SEE PLANS SIGN WIDTH: 4'-0" HEIGHT: 2'-0" TOTAL AREA: 8.0 Sq.Ft. BORDER TYPE: INSET RECESS: 0.25" WIDTH: 0.38" RADII: 1" NO. Z BARS: LENGTH:</p>	<p>BACKG COLOR: Fluorescent Orange COPY COLOR: Black</p> <table border="1"> <thead> <tr> <th>SYMBOL</th> <th>X</th> <th>Y</th> <th>WID</th> <th>HT</th> </tr> </thead> <tbody> <tr><td> </td><td> </td><td> </td><td> </td><td> </td></tr> <tr><td> </td><td> </td><td> </td><td> </td><td> </td></tr> <tr><td> </td><td> </td><td> </td><td> </td><td> </td></tr> <tr><td> </td><td> </td><td> </td><td> </td><td> </td></tr> <tr><td> </td><td> </td><td> </td><td> </td><td> </td></tr> <tr><td> </td><td> </td><td> </td><td> </td><td> </td></tr> <tr><td> </td><td> </td><td> </td><td> </td><td> </td></tr> <tr><td> </td><td> </td><td> </td><td> </td><td> </td></tr> <tr><td> </td><td> </td><td> </td><td> </td><td> </td></tr> </tbody> </table> <p>MAT'L: 0.080" (2.0 mm) ALUMINUM</p>	SYMBOL	X	Y	WID	HT																																														<p>DESIGN BY: R DRAYTON PROJECT ID: R-5752</p> <p>CHECKED BY: SDM LOCATION: ROBESON COUNTY</p> <p>Mar 24, 2016 DIV: 6</p>
SYMBOL	X	Y	WID	HT																																																

BORDER
 R=1"
 TH=0.38"
 IN=0.25"

Spacing Factor is 1 unless specified otherwise

LETTER POSITIONS

Letter spacings are to start of next letter

Letter Spacing Data													Series/Size
B	R	O	A	D	R	I	D	G	E				Text Length
3.6	4.4	4.3	4.3	4.7	4.6	4.4	2.2	4.4	4.6	3.1	3.6		C 2000
													40.7
	R	O	A	D									C 2000
	15.7	4.3	4.3	4.7	3.4	15.7							16.6

FILENAME: Sign Design NORTH CAROLINA D.O.T. SIGN DETAIL

3/30/2017
 X:\2015\TRIS\032.00 R-5752 US 74 Interchange-Directional Crossover\Traffic Control\R-5752-TMP-2.dgn
 smiller

SEPI
 ENGINEERING &
 CONSTRUCTION

1025 Wade Avenue
 Raleigh, NC 27605
 Tel: 919-789-9977
 Fax: 919-789-9591
 License: C-2197

APPROVED: Steve Miller
9F8C6C15CEE8486

DATE: 9/13/2017

SEAL

**DOCUMENT NOT CONSIDERED FINAL
 UNLESS ALL SIGNATURES COMPLETED**

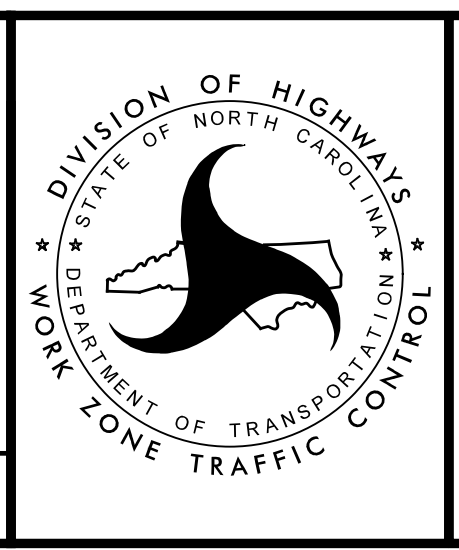

SIGN DESIGN

PHASING

PHASE I

STEP 1: USING ROADWAY STANDARD DRAWING 1101.01 SHEET 1 AND 3 OF 3, INSTALL ADVANCE WORK ZONE WARNING SIGNS ON US 74 AND SR 2225 (CREEK ROAD).

STEP 2: USING RSD 1101.02 SHEET 4 OF 15 AND RSD 1101.04 SHEET 1 OF 1 AS NECESSARY, BEGIN CONSTRUCTION OF THE PROPOSED INTERCHANGE AWAY FROM TRAFFIC AS SHOWN ON TMP-4 THROUGH TMP-6. USING RSD 1101.02 SHEET 4 OF 15, CONSTRUCT THE PROPOSED DIRECTIONAL CROSSOVER FROM -L- STA. 129+14 +/- TO STA. 148+24 +/-, UP TO BUT NOT INCLUDING THE FINAL LAYER OF SURFACE COURSE AS SHOWN ON SHEETS TMP-7 AND TMP-8.

PHASE II

STEP 1: USING RSD 1101.02 SHEET 4 OF 15 PLACE TRAFFIC CONTROL DEVICES AND SHIFT TRAFFIC TO THE PATTERN SHOWN ON TMP-12 AND TMP-13.

STEP 2: USING RSD 1101.02 SHEET 4 OF 15 COMPLETE CONSTRUCTION OF THE DIRECTIONAL CROSSOVER FROM -L- STA. 129+14 +/- TO STA. 148+24 +/- AND -Y1- STA. 16+70 +/- TO STA. 20+00 +/- USING WEDGING AS NECESSARY. PLACE THE FINAL PAVEMENT MARKINGS ACCORDING TO THE PAVEMENT MARKING PLAN.

STEP 3: USING RSD 1101.03 SHEET 1 OF 9 CLOSE SR 2220 (BROADRIDGE ROAD) AND DETOUR TRAFFIC OFF SITE AS SHOWN ON SHEETS TMP-14 AND TMP-15. COMPLETE INTERCHANGE CONSTRUCTION AND PLACE FINAL PAVEMENT MARKINGS ACCORDING TO THE PAVEMENT MARKING PLAN.

STEP 4: OPEN US 74 AND SR 2220 (BROADRIDGE ROAD) AND REMOVE ALL WORK ZONE TRAFFIC CONTROL DEVICES.

3/30/2017
X:\2015\TRIS\032.00 R-5752 US 74 Interchange-Directional Crossover\Traffic Control\N-5752-TMP-3.dgn
smiller

SEPI
ENGINEERING &
CONSTRUCTION

1025 Wade Avenue
Raleigh, NC 27605
Tel: 919-789-9977
Fax: 919-789-9591
License: C-2197

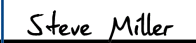
APPROVED:  Steve Miller
9F8C8C15CEE8486

DATE: 9/13/2017

SEAL

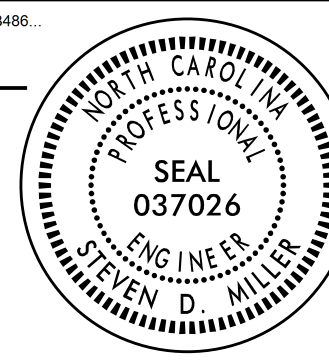

**DOCUMENT NOT CONSIDERED FINAL
UNLESS ALL SIGNATURES COMPLETED**

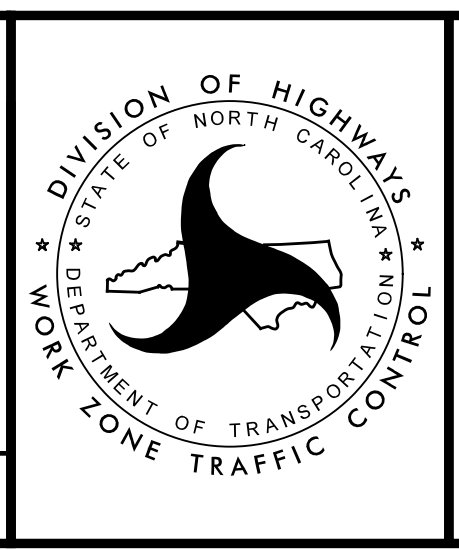

PHASING

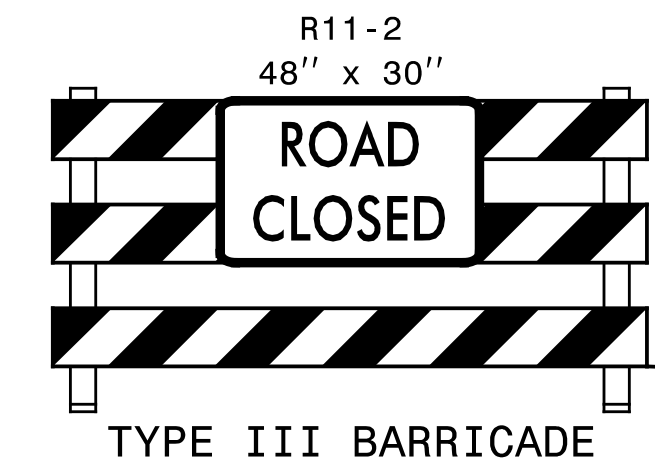
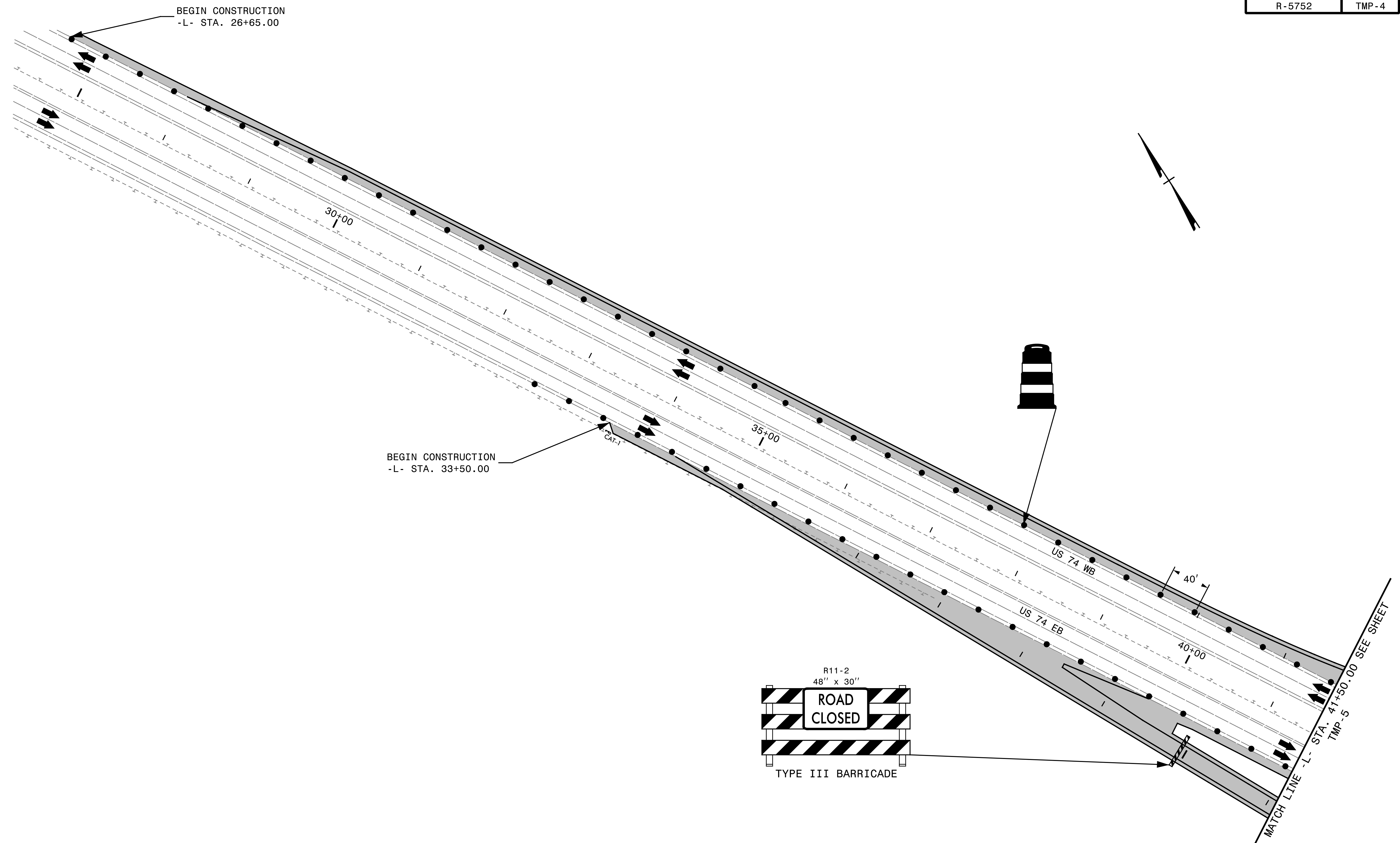

3/30/2017
X:\2015\TRIS\032.00 R-5752 US 74 Interchange-DirectionalCrossover\Traffic Control\R-5752_TMP-4.dgn
smiller

SEPI
ENGINEERING &
CONSTRUCTION

1025 Wade Avenue
Raleigh, NC 27605
Tel: 919-789-9977
Fax: 919-789-9591
License: C-2197

APPROVED: Steve Miller
DATE: 9/13/2017

SEAL

PROFESSIONAL
ENGINEER
STEVEN D. MILLER
037026

**DOCUMENT NOT CONSIDERED FINAL
UNLESS ALL SIGNATURES COMPLETED**

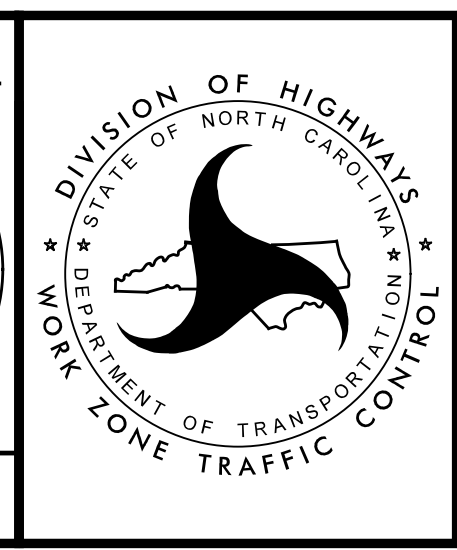

PHASE I

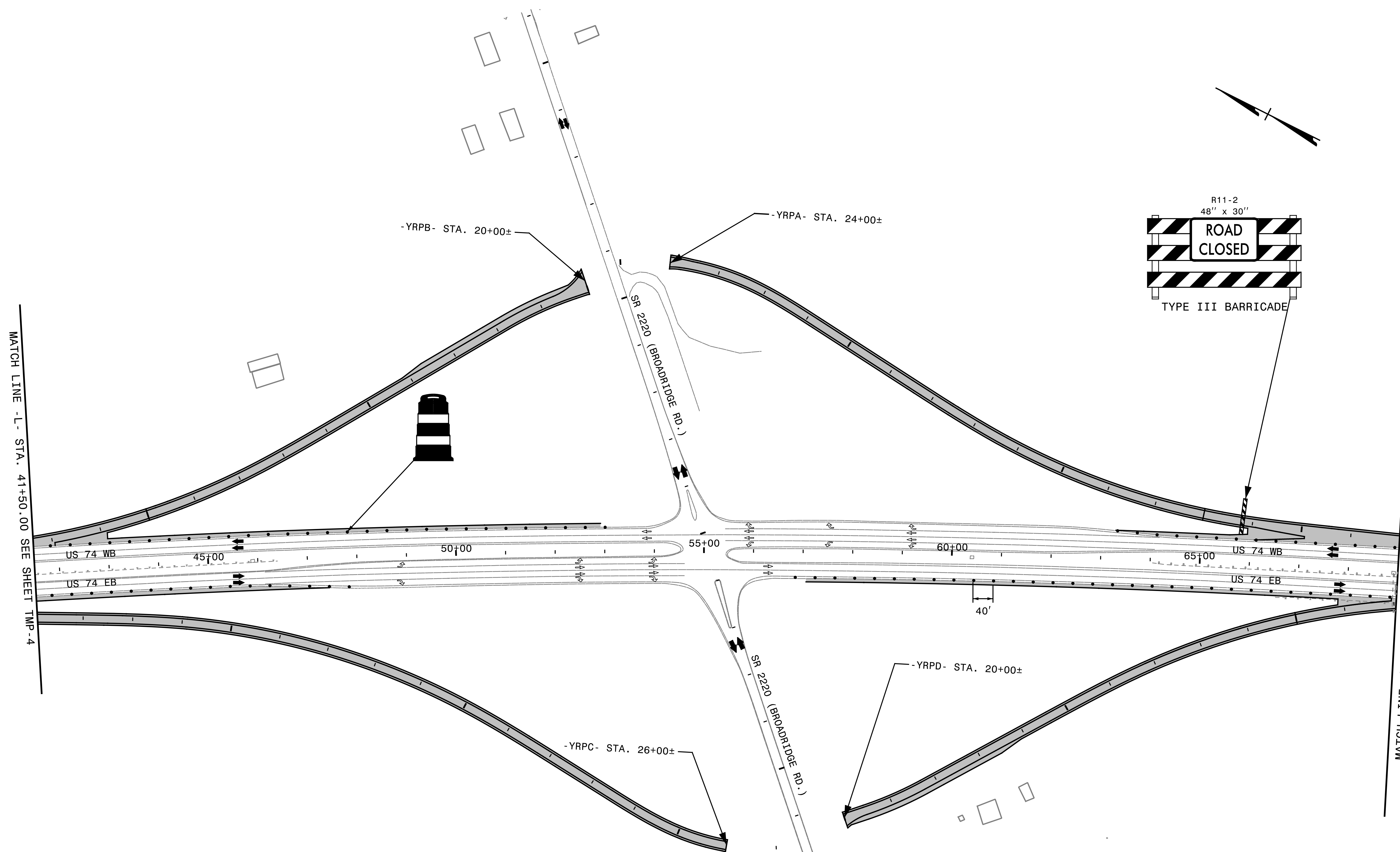

3/30/2017
X:\2015\TRIS\032.00 R-5752 US 74 Interchange-DirectionalCrossover\Traffic Control\R-5752-TMP-5.dgn
smiller

SEPI
ENGINEERING & CONSTRUCTION

1025 Wade Avenue
Raleigh, NC 27605
Tel: 919-789-9977
Fax: 919-789-9591
License: C-2197

APPROVED: *Steve Miller*
DATE: 9/13/2017

SEAL

**DOCUMENT NOT CONSIDERED FINAL
UNLESS ALL SIGNATURES COMPLETED**



PHASE I

DEPARTMENT OF TRANSPORTATION
STATE OF NORTH CAROLINA
DIVISION OF HIGHWAYS
WORK ZONE TRAFFIC CONTROL

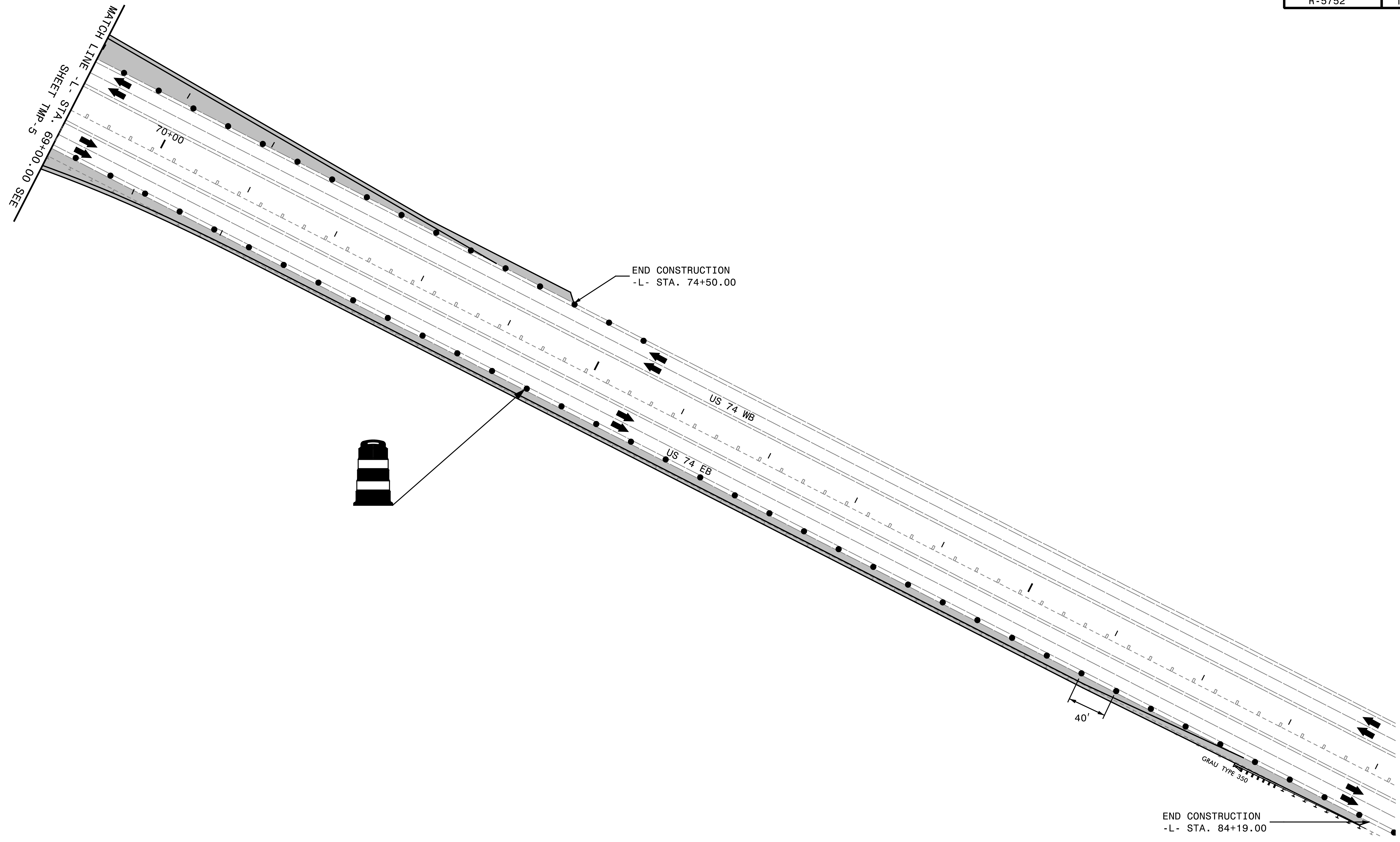

3/30/2017
 X:\2015\TRIS\032.00 R-5752 US 74 Interchange-DirectionalCrossover\Traffic Control\R-5752_TMP-6.dgn
 smiller

SEPI
 ENGINEERING &
 CONSTRUCTION

1025 Wade Avenue
 Raleigh, NC 27605
 Tel: 919-789-9977
 Fax: 919-789-9591
 License: C-2197

APPROVED: *Steve Miller*
DocuSigned by:
 Steve Miller
 IFB6C615CEE8486

DATE: 9/13/2017

SEAL

**DOCUMENT NOT CONSIDERED FINAL
 UNLESS ALL SIGNATURES COMPLETED**

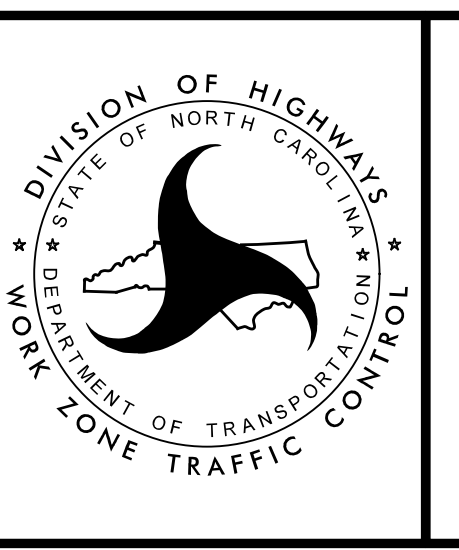

PHASE I

DEPARTMENT OF TRANSPORTATION
 STATE OF NORTH CAROLINA
 DIVISION OF HIGHWAYS
 WORK ZONE TRAFFIC CONTROL

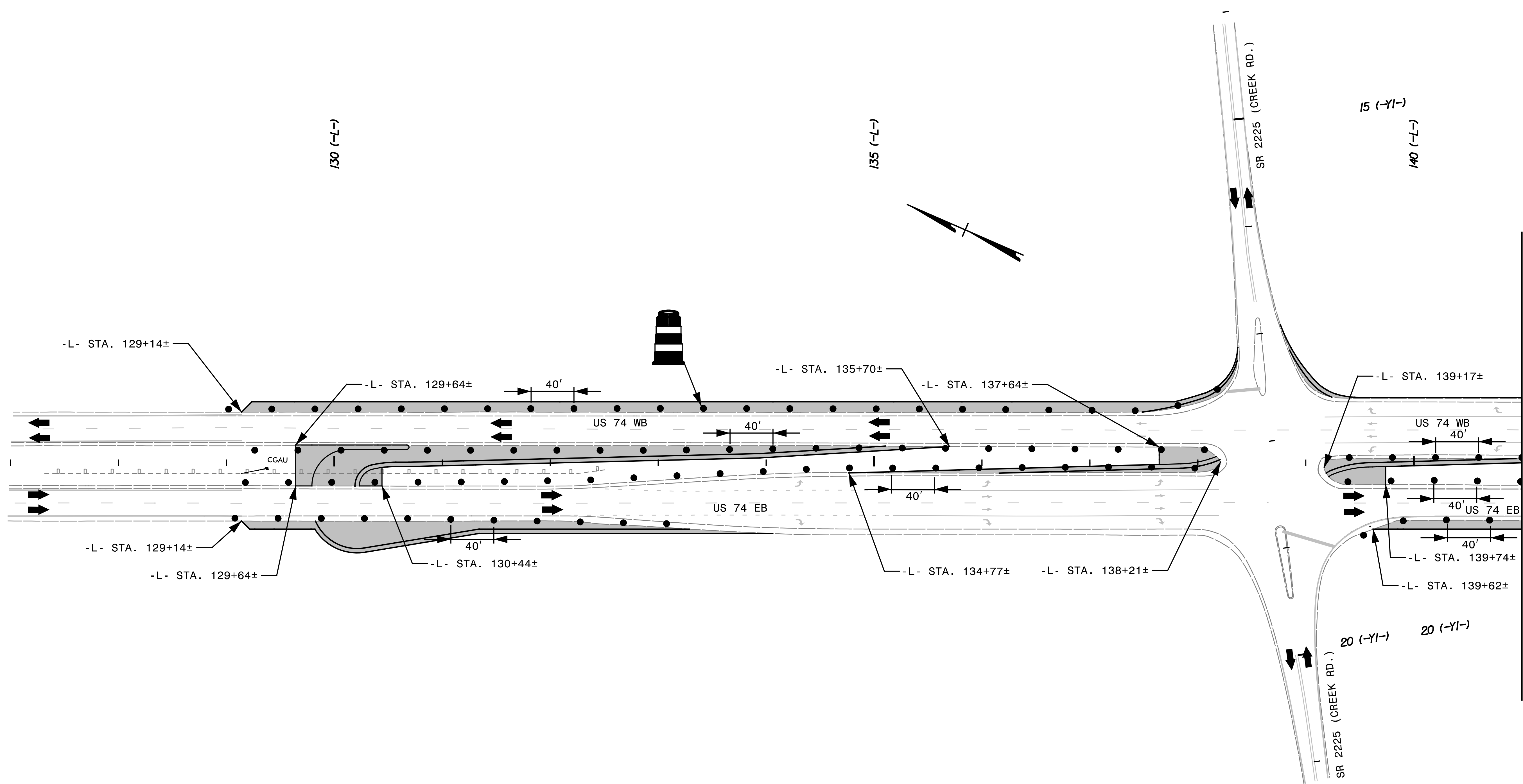

MATCH LINE -L- STA. 141+00.00 SEE SHEET TMP-8

3/30/2017
X:\2015\TRIS\032.00 R-5752 US 74 Interchange-Directional Crossover\Traffic Control\R-5752-TMP-7.dgn
smiller

SEPI
ENGINEERING &
CONSTRUCTION

1025 Wade Avenue
Raleigh, NC 27605
Tel: 919-789-9977
Fax: 919-789-9591
License: C-2197

APPROVED: *Steve Miller*
DATE: 9/13/2017

SEAL

DOCUMENT NOT CONSIDERED FINAL
UNLESS ALL SIGNATURES COMPLETED

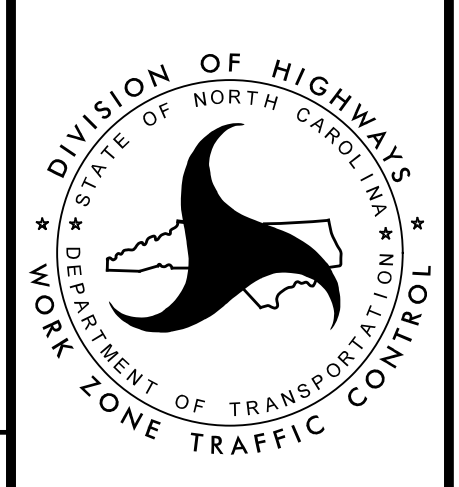

PHASE I

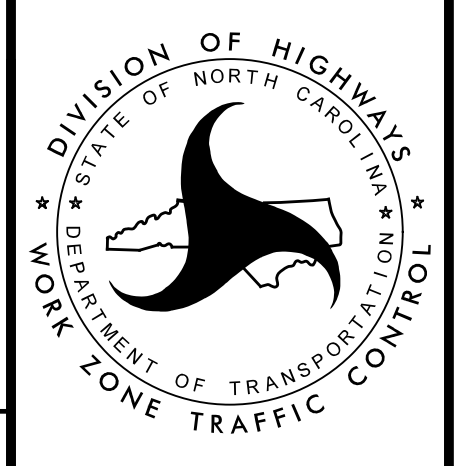

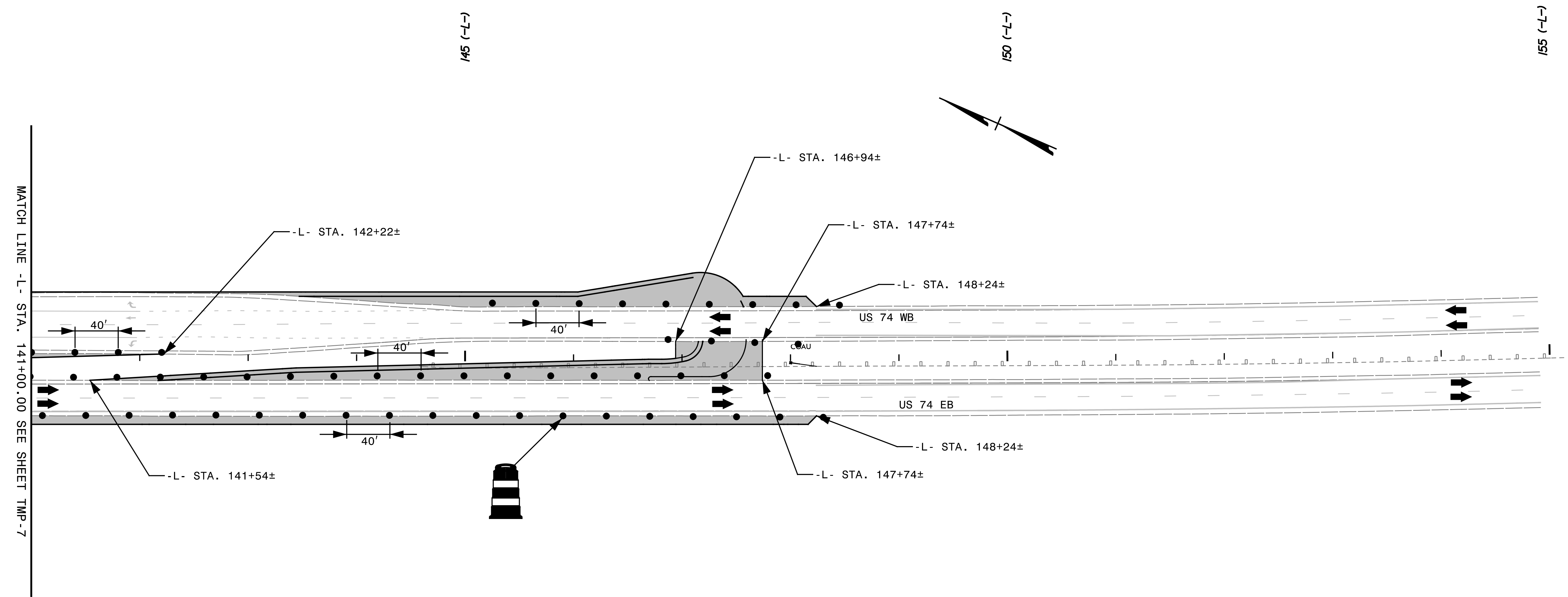

3/30/2017
 X:\2015\TRIS\032.00 R-5752 US 74 Interchange-Directional Crossover\Traffic Control\R-5752-TMP-8.dgn
 smiller

SEPI
 ENGINEERING &
 CONSTRUCTION
 1025 Wade Avenue
 Raleigh, NC 27605
 Tel: 919-789-9977
 Fax: 919-789-9591
 License: C-2197

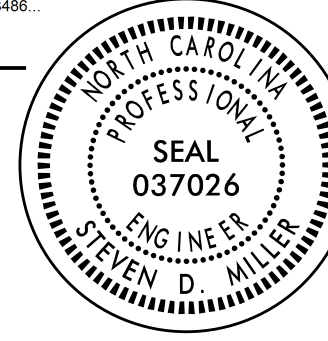
APPROVED: 
 DATE: 9/13/2017
 SEAL

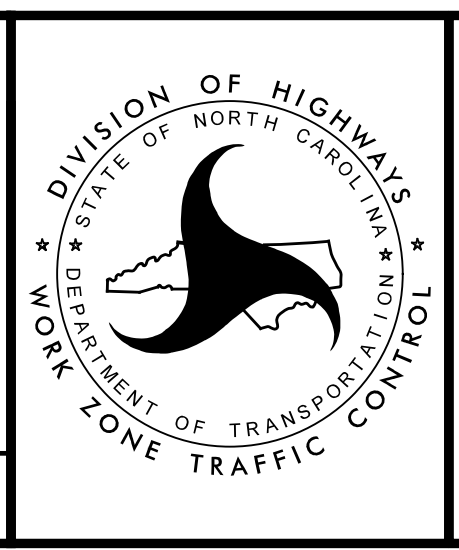
**DOCUMENT NOT CONSIDERED FINAL
 UNLESS ALL SIGNATURES COMPLETED**

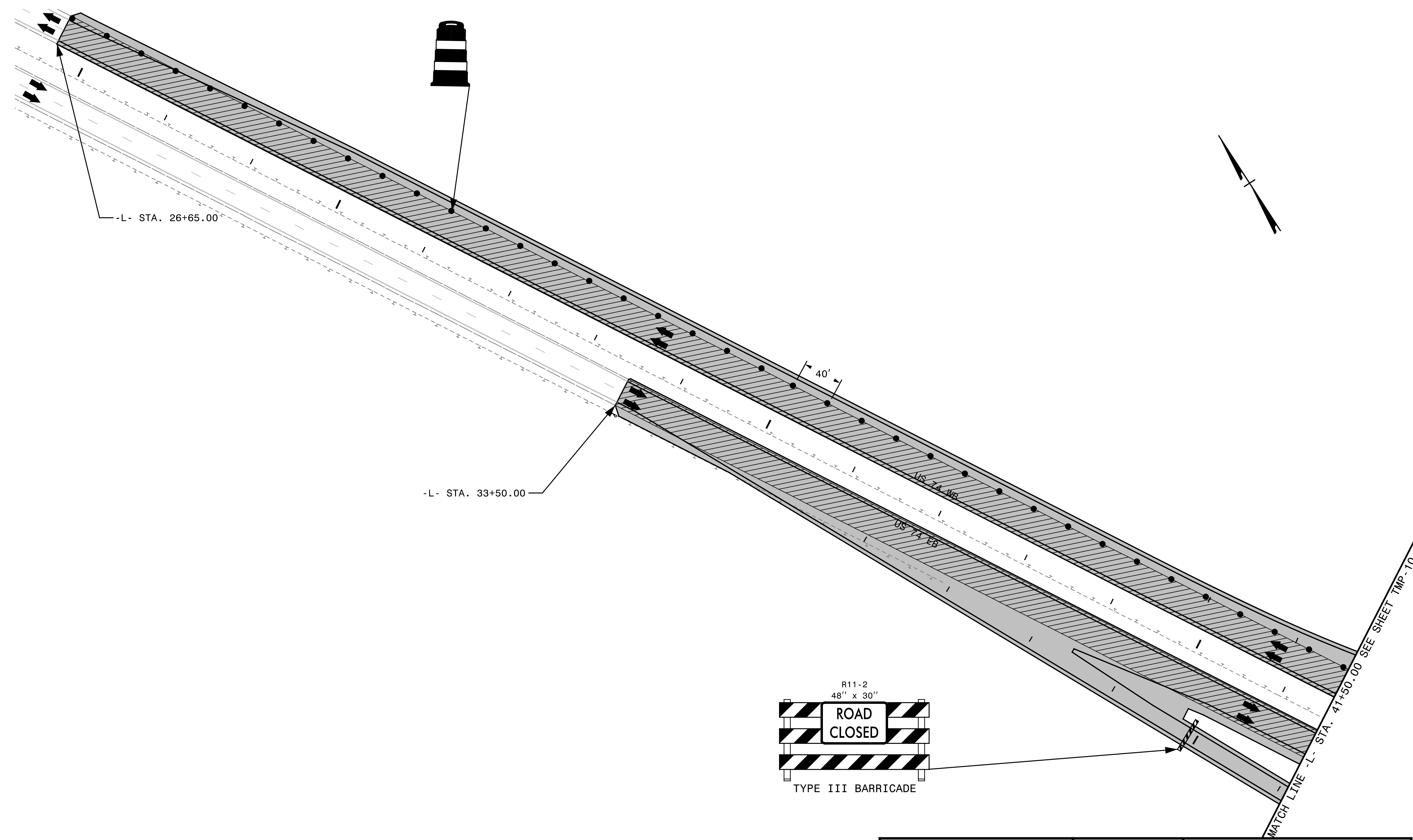

PHASE I

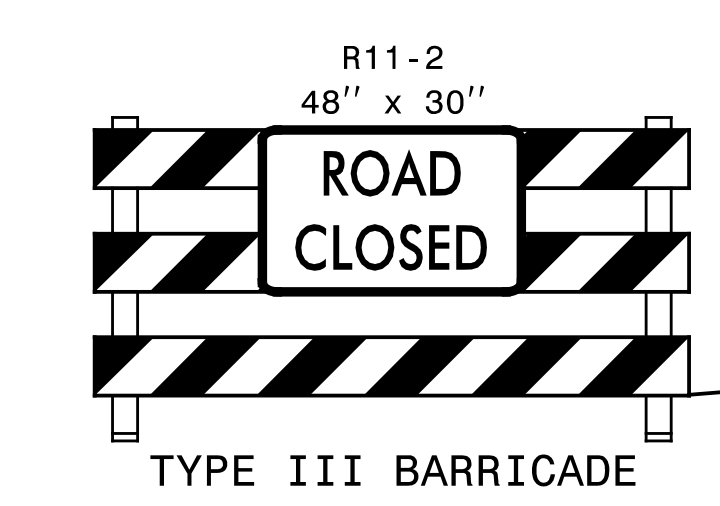

3/30/2017 X:\2015\TRIS\032.00 R-5752 US 74 Interchange-DirectionalCrossover\Traffic Control\R-5752-TMP-9.dgn smiller



SEPI
ENGINEERING & CONSTRUCTION
1025 Wade Avenue
Raleigh, NC 27605
Tel: 919-789-9977
Fax: 919-789-9591
License: C-2197

APPROVED: *Steve Miller*
DATE: 9/13/2017
SEAL
NORTH CAROLINA PROFESSIONAL ENGINEER
SEAL 037026
STEVEN D. MILLER

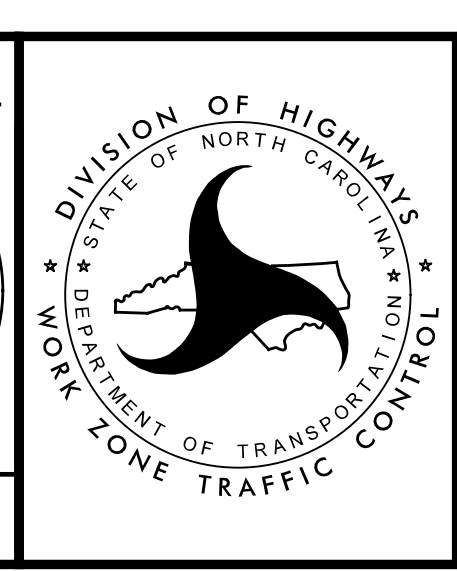

PHASE II

**DOCUMENT NOT CONSIDERED FINAL
UNLESS ALL SIGNATURES COMPLETED**

BEGIN CONSTRUCTION
-Y- STA. 19+35.00

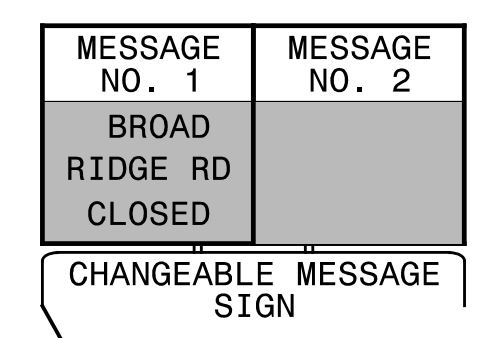
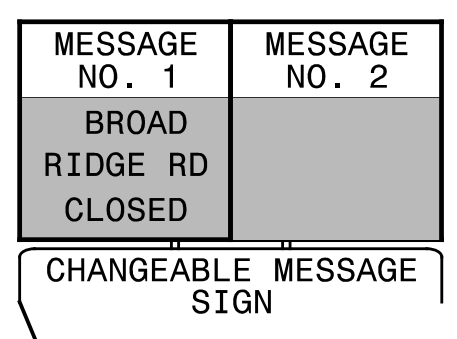
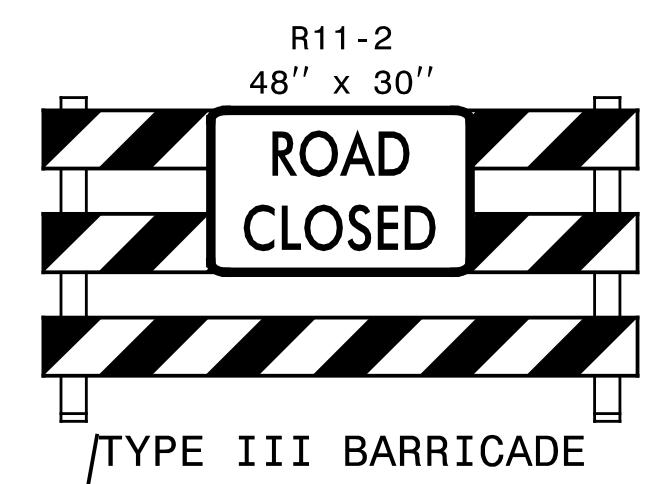
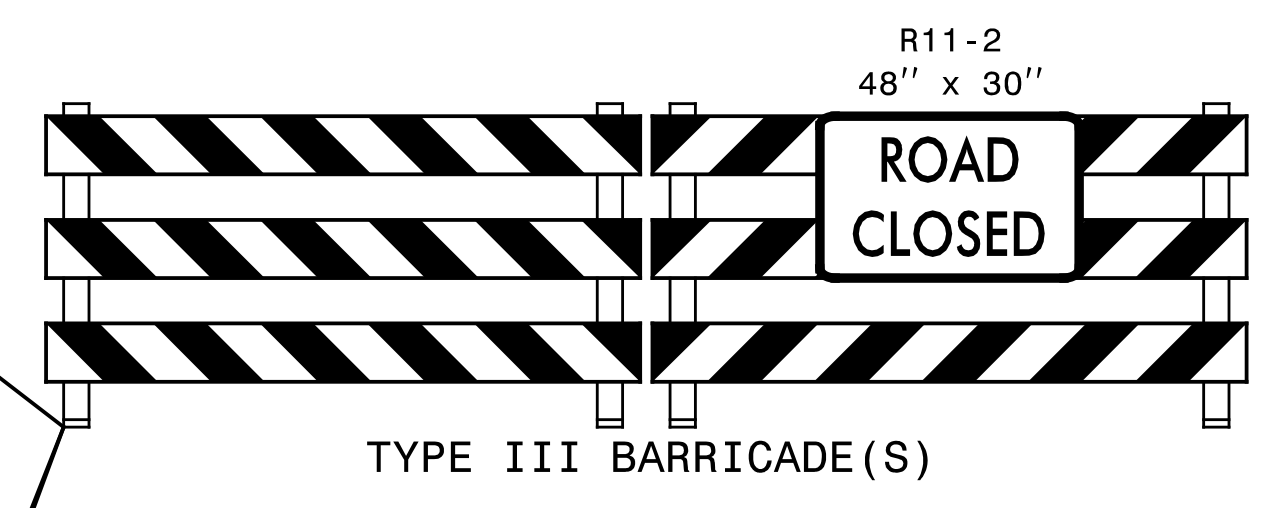
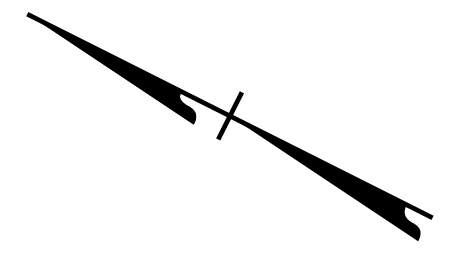

MATCH LINE -L- STA. 41+50.00 SEE SHEET TMP-9

MATCH LINE -Y- 38+00.00 SEE RIGHT

MATCH LINE -L- STA. 69+00.00 SEE SHEET TMP-11

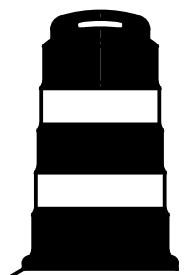
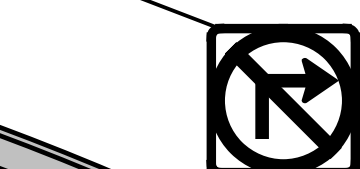

END PORTABLE CONCRETE BARRIER
-L- STA. 50+18±

US 74 WB

BEGIN PORTABLE CONCRETE BARRIER
-L- STA. 51+51±

US 74 WB

US 74 EB

BEGIN PORTABLE CONCRETE BARRIER
-L- STA. 50+88±

END PORTABLE CONCRETE BARRIER
-L- STA. 52+18±

US 74 EB

MATCH LINE -Y- 38+00.00
SEE LEFT

END CONSTRUCTION
-Y- STA. 41+76.00

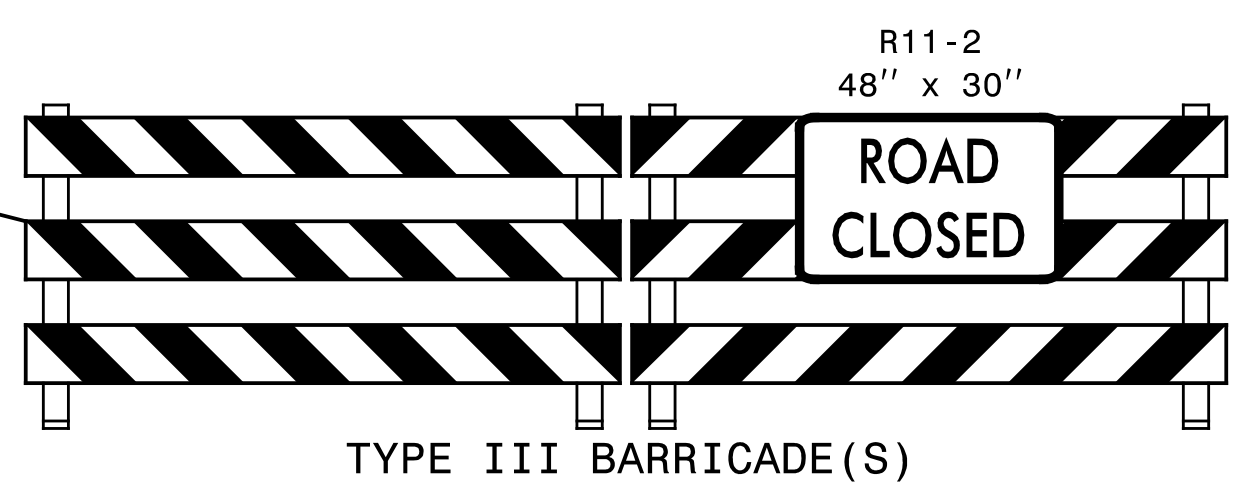

TYPE III BARRICADE(S)

SEPI
ENGINEERING & CONSTRUCTION

1025 Wade Avenue
Raleigh, NC 27605
Tel: 919-789-9977
Fax: 919-789-9591
Licenses: C-2197

APPROVED: *Steve Miller*
DATE: 9/13/2017

SEAL

DOCUMENT NOT CONSIDERED FINAL
UNLESS ALL SIGNATURES COMPLETED

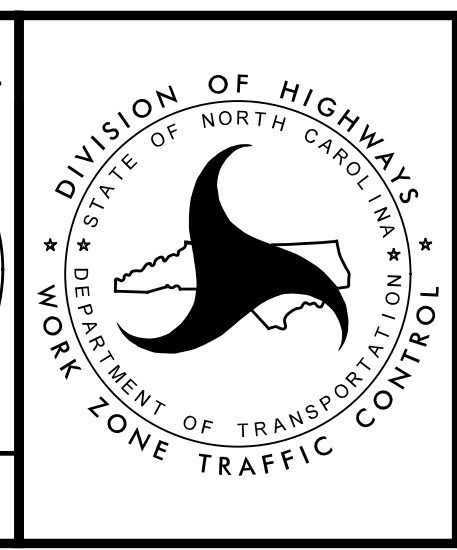

PHASE II

DEPARTMENT OF TRANSPORTATION
DIVISION OF HIGHWAYS
STATE OF NORTH CAROLINA
WORK ZONE TRAFFIC CONTROL

3/30/2017
X:\2015\TRIS\032.00 R-5752 US 74 Interchange-DirectionalCrossover\Traffic Control\R-5752-TMP-10.dgn
smiller

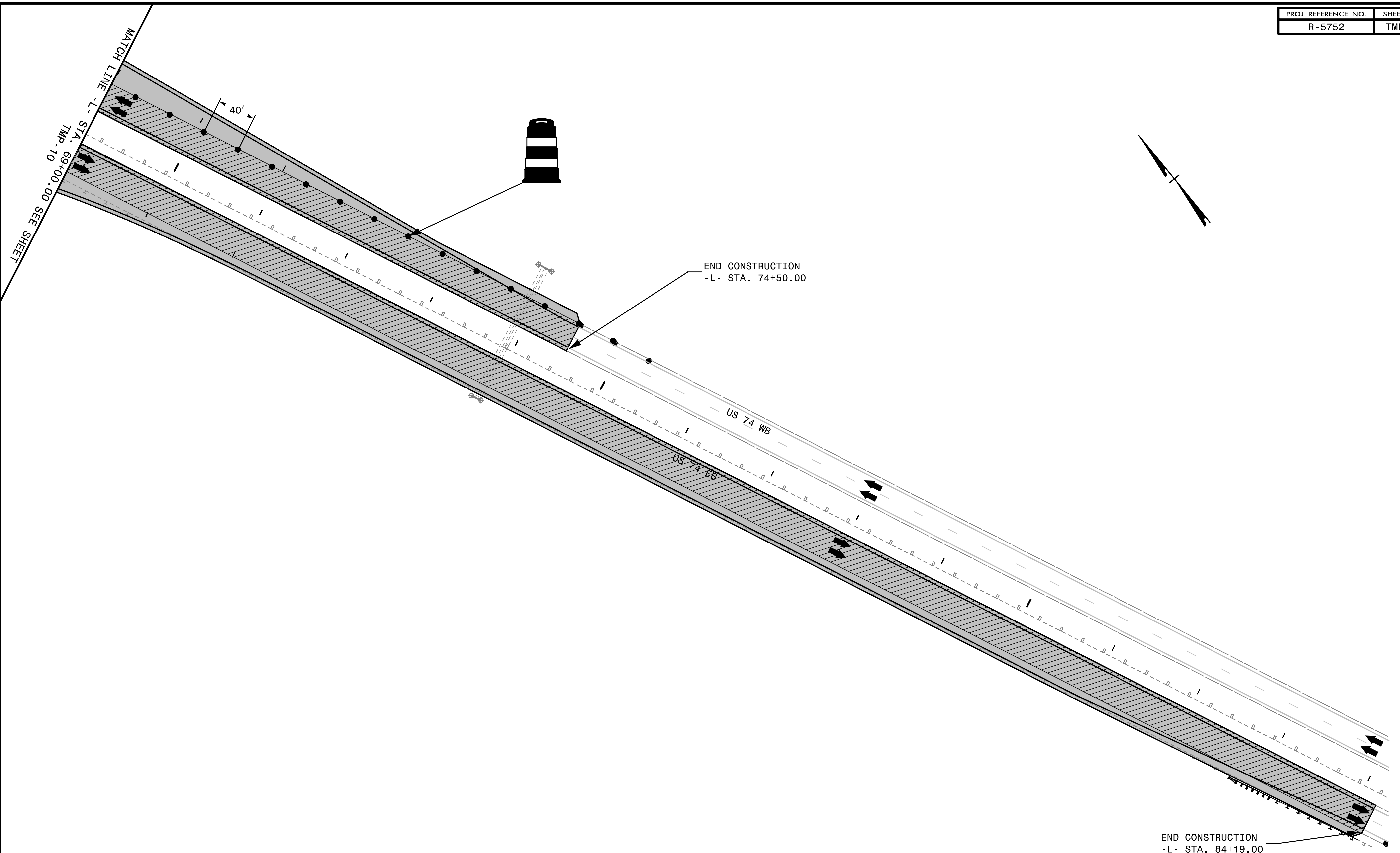

3/30/2017
 X:\2015\TRIS\032.00 R-5752 US 74 Interchange-DirectionalCrossover\Traffic Control\R-5752-TMP-11.dgn
 smiller

SEPI
 ENGINEERING &
 CONSTRUCTION

1025 Wade Avenue
 Raleigh, NC 27605
 Tel: 919-789-9977
 Fax: 919-789-9591
 License: C-2197

APPROVED: *Steve Miller*
DocuSigned by:
 Steve Miller
 IFB6C615CEE8486

DATE: 9/13/2017

SEAL

**DOCUMENT NOT CONSIDERED FINAL
 UNLESS ALL SIGNATURES COMPLETED**

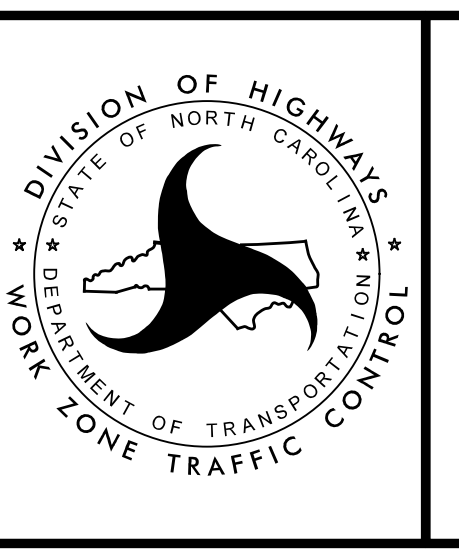

PHASE II

DEPARTMENT OF TRANSPORTATION
 DIVISION OF HIGHWAYS
 STATE OF NORTH CAROLINA
 WORK ZONE TRAFFIC CONTROL

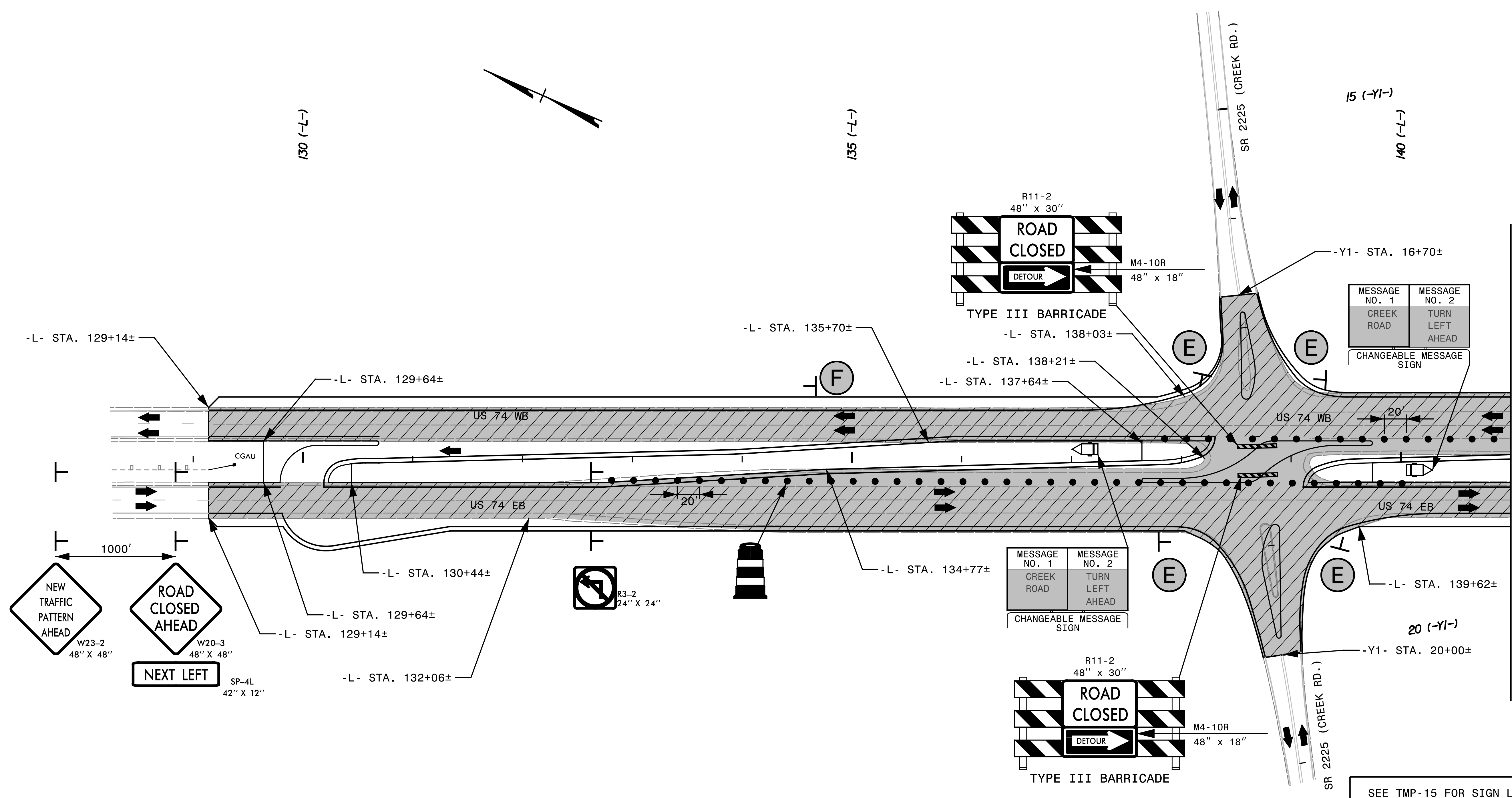

MATCH LINE -L- STA. 141+00.00 SEE SHEET TMP-13

SEE TMP-15 FOR SIGN LEGEND

3/30/2017 X:\2015\TRIS\032.00 R-5752 US 74 Interchange-Directional Crossover Traffic Control\R-5752-TMP-12.dgn smiller

SEPI
ENGINEERING & CONSTRUCTION

1025 Wade Avenue
Raleigh, NC 27605
Tel: 919-789-9977
Fax: 919-789-9591
License: C-2197

APPROVED: *Steve Miller*
DATE: 9/13/2017

SEAL

DOCUMENT NOT CONSIDERED FINAL
UNLESS ALL SIGNATURES COMPLETED

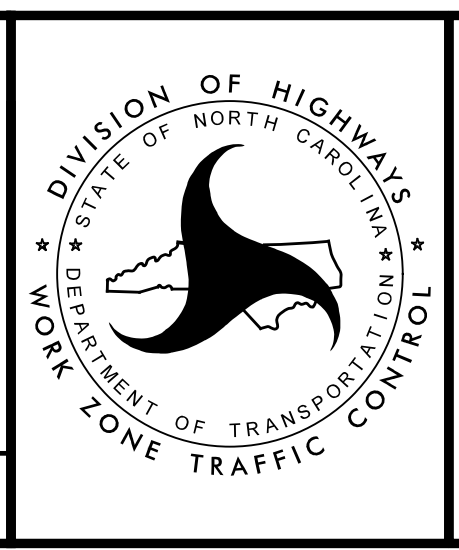

DIVISION OF HIGHWAYS
STATE OF NORTH CAROLINA
DEPARTMENT OF TRANSPORTATION

WORK ZONE TRAFFIC CONTROL

PHASE II

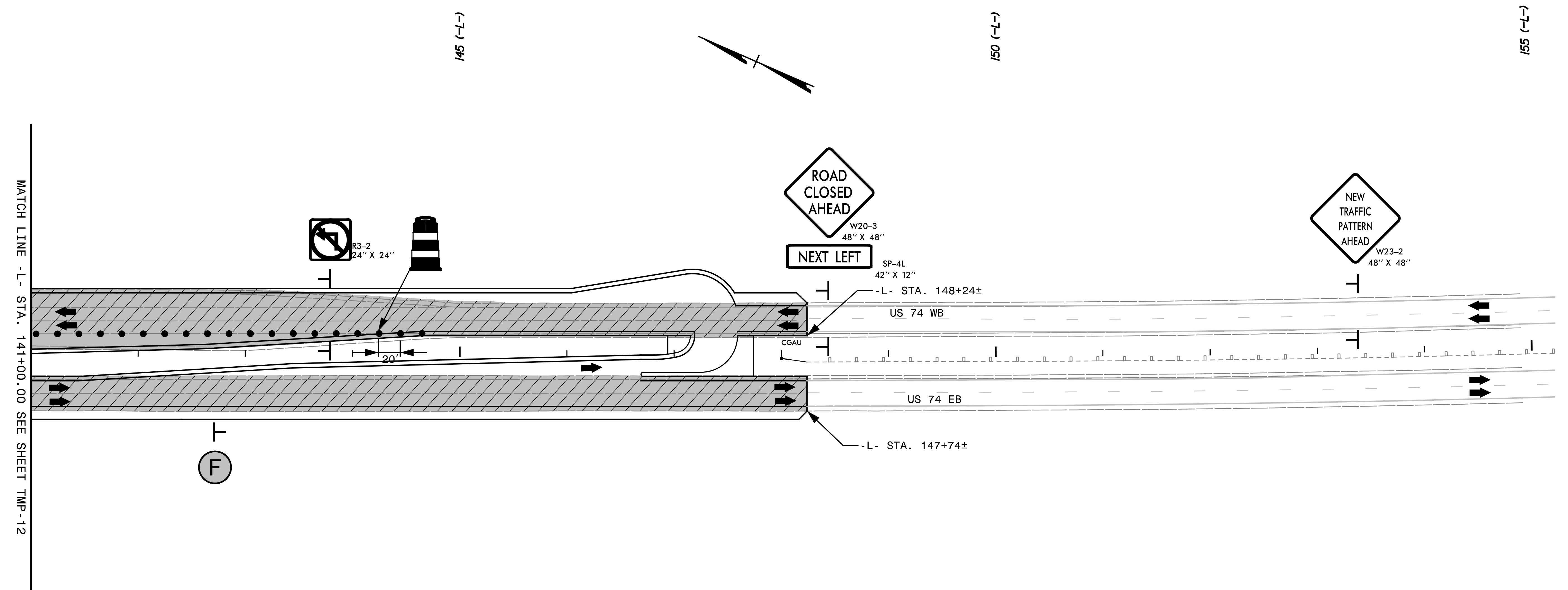

3/30/2017
 X:\2015\TRIS\032.00 R-5752 US 74 Interchange-Directional Crossover\Traffic Control\R-5752-TMP-13.dgn
 smiller

SEE TMP-15 FOR SIGN LEGEND

SEPI
 ENGINEERING &
 CONSTRUCTION

1025 Wade Avenue
 Raleigh, NC 27605
 Tel: 919-789-9977
 Fax: 919-789-9591
 License: C-2197

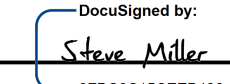
APPROVED: 
 DATE: 9/13/2017

SEAL

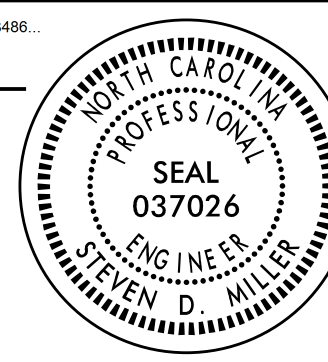

**DOCUMENT NOT CONSIDERED FINAL
 UNLESS ALL SIGNATURES COMPLETED**

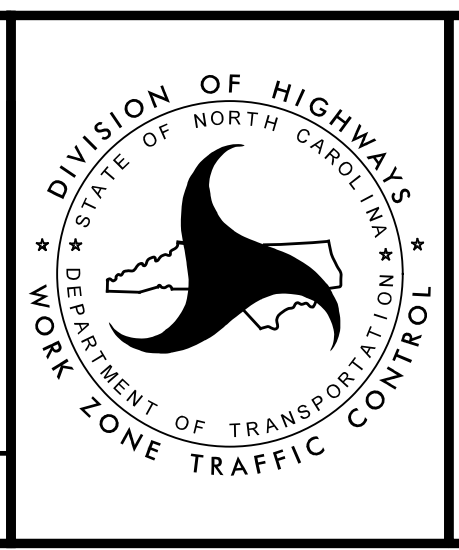

PHASE II

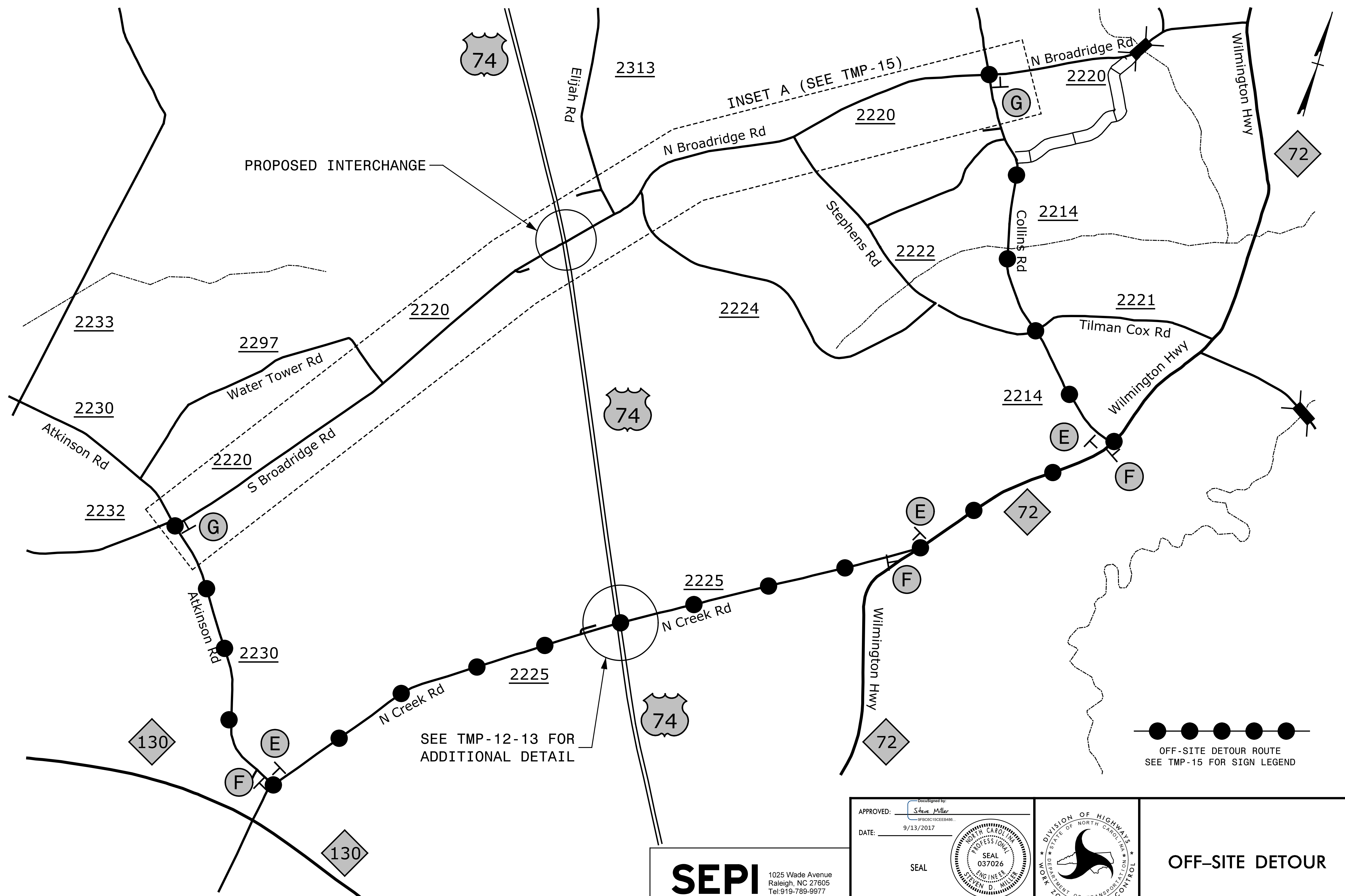

3/30/2017
 X:\2015\TRIS\032.00 R-5752 US 74 Interchange-Directional Crossover\Traffic Control\NR-5752-TMP-14.dgn
 smiller

SEPI
 ENGINEERING &
 CONSTRUCTION

1025 Wade Avenue
 Raleigh, NC 27605
 Tel: 919-789-9977
 Fax: 919-789-9591
 License: C-2197

APPROVED: *Steve Miller*
980615CEEB486

DATE: 9/13/2017

SEAL

DOCUMENT NOT CONSIDERED FINAL
 UNLESS ALL SIGNATURES COMPLETED

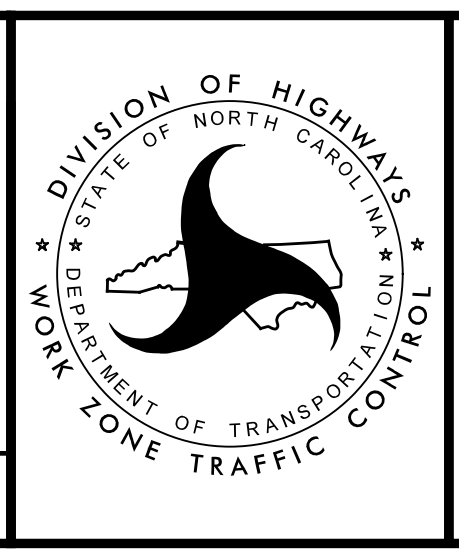

OFF-SITE DETOUR

INSET A

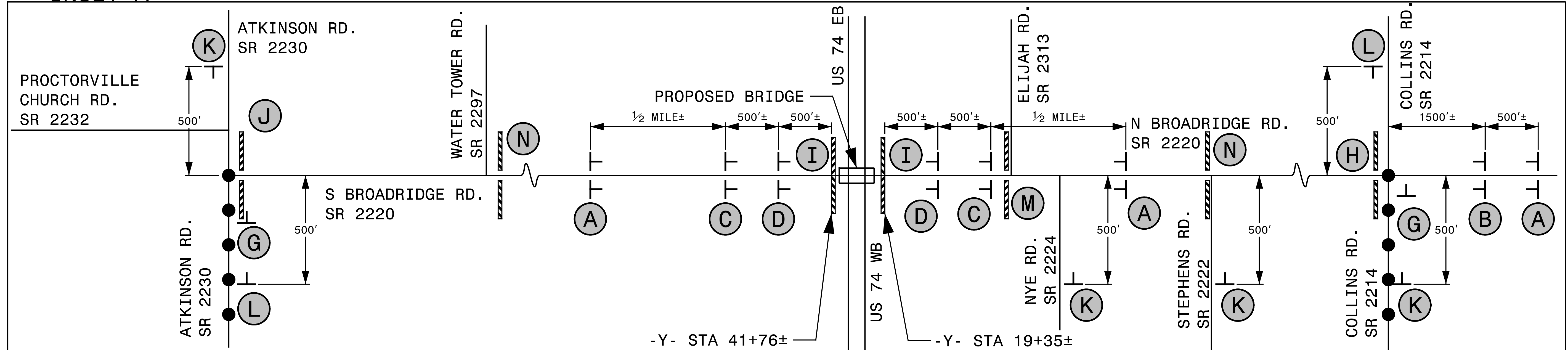

(A)

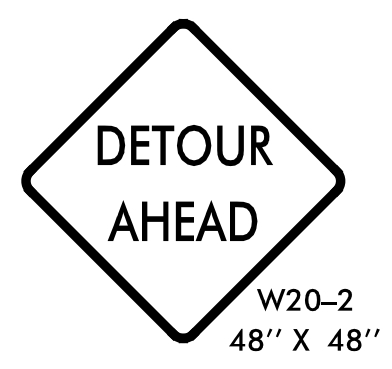

(B)

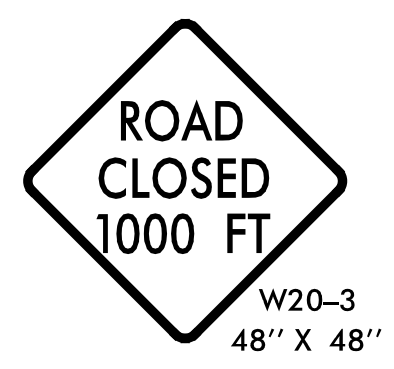

(C)

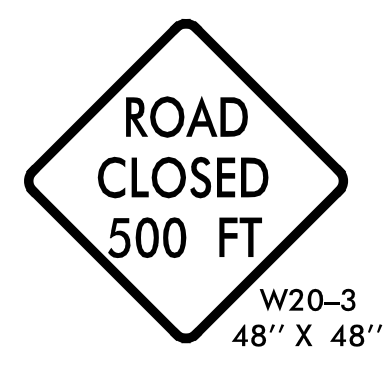

(D)

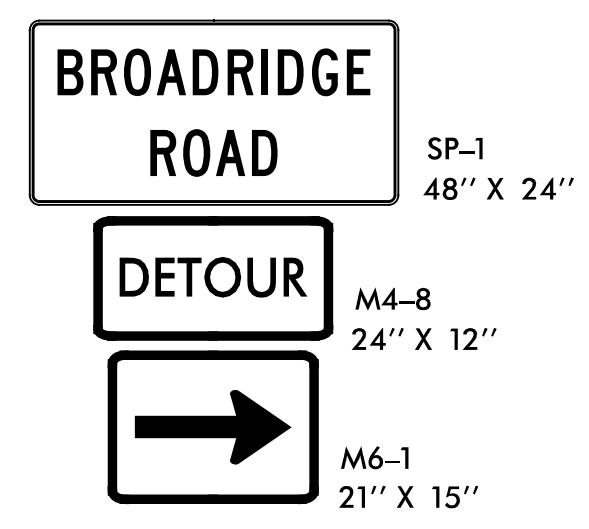

(E)

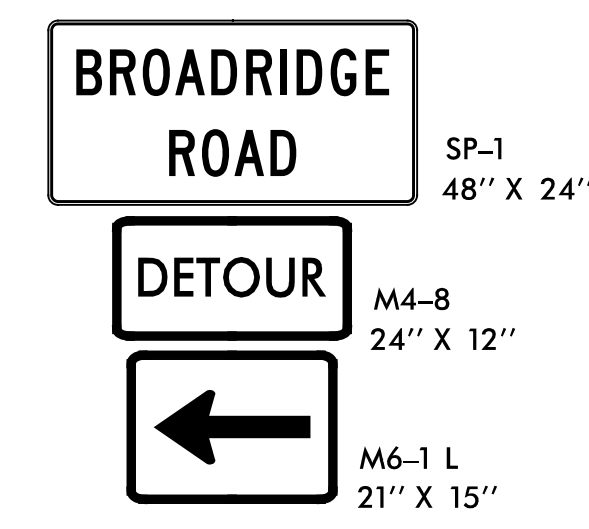

(F)

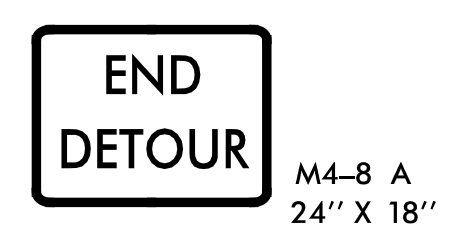

(G)

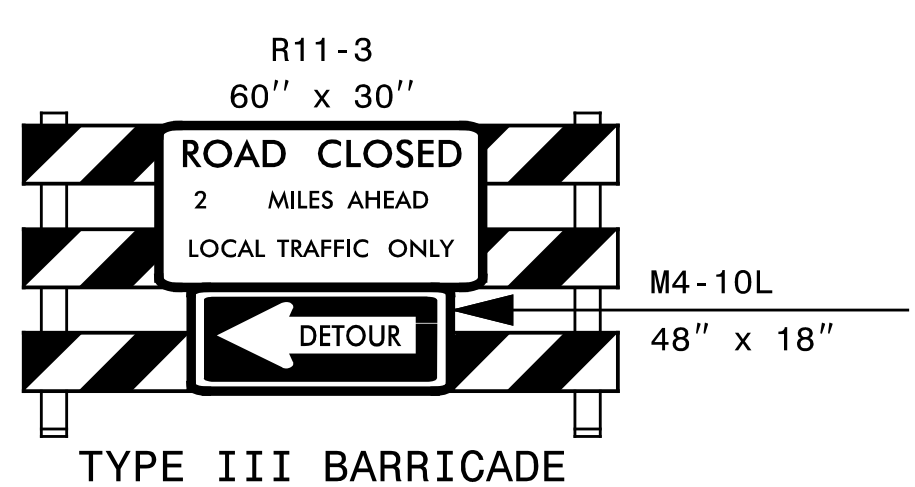

(H)

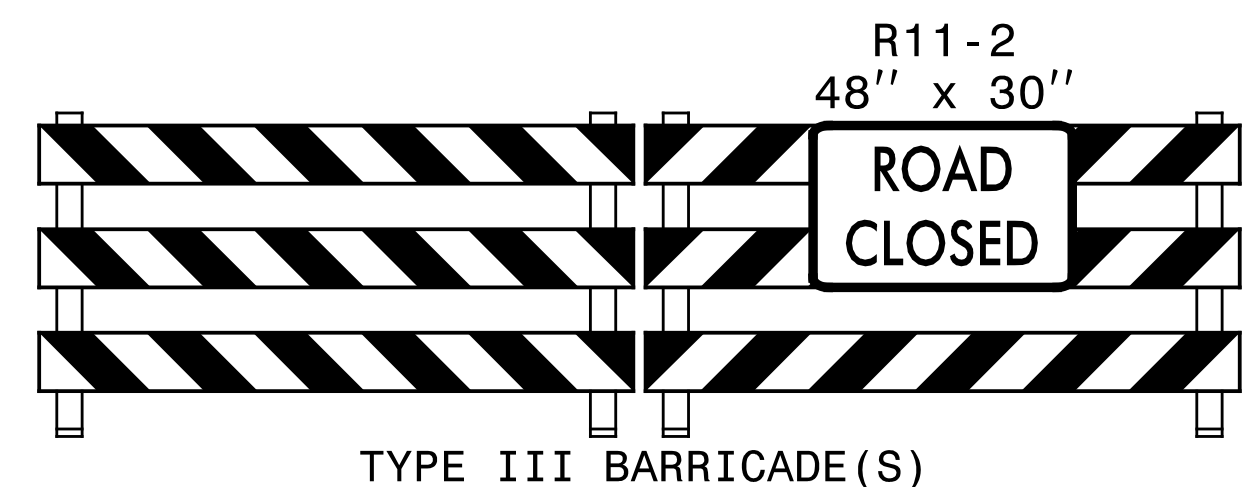

(I)

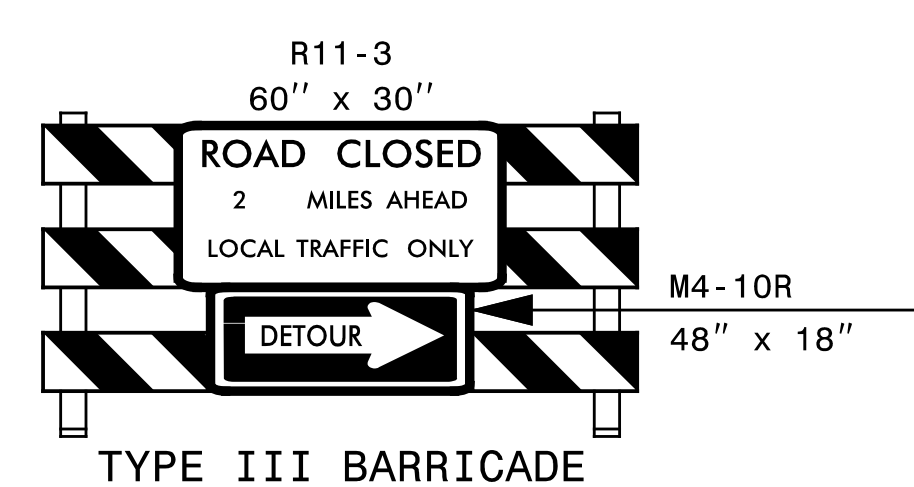

(J)

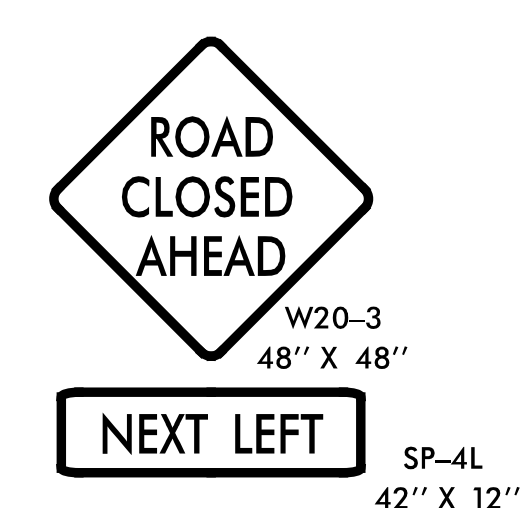

(K)

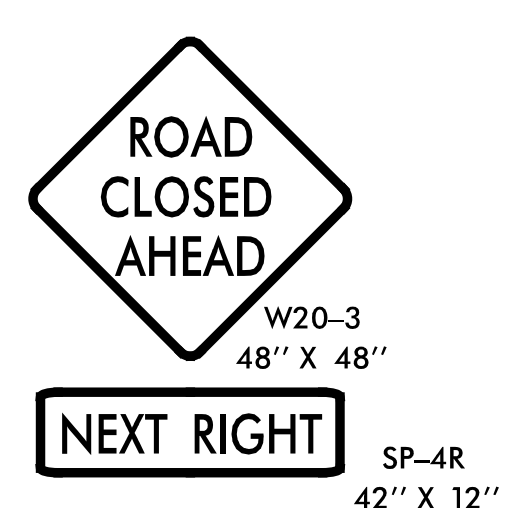

(L)

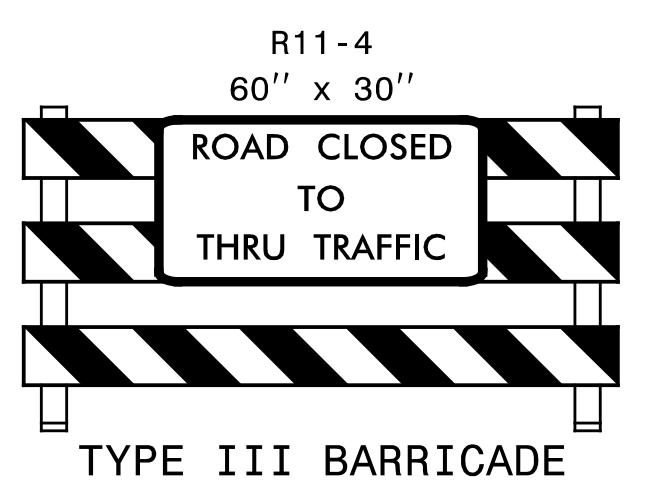

(M)

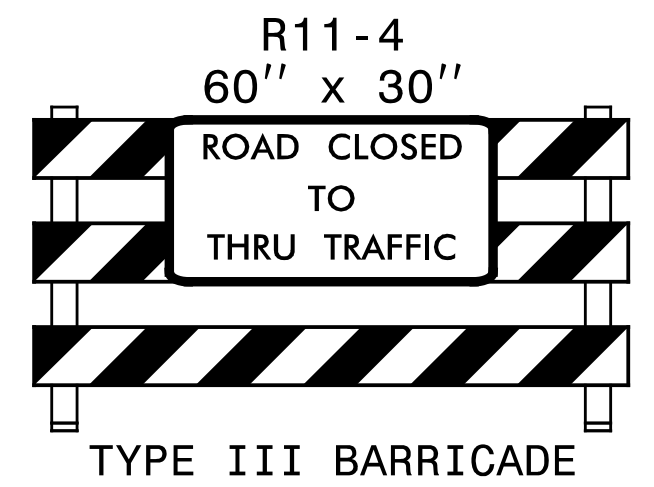

(N)

SEPI
ENGINEERING & CONSTRUCTION
1025 Wade Avenue
Raleigh, NC 27605
Tel: 919-789-9977
Fax: 919-789-9591
License: C-2197

APPROVED: *Steve Miller*
DATE: 9/13/2017
SEAL
DOCUMENT NOT CONSIDERED FINAL UNLESS ALL SIGNATURES COMPLETED

DIVISION OF HIGHWAYS
STATE OF NORTH CAROLINA
DEPARTMENT OF TRANSPORTATION
WORK ZONE TRAFFIC CONTROL

ROAD CLOSURE

3/30/2017 X:\2015\TRIS\032.00 R-5752 US 74 Interchange-Directional Crossover Traffic Control\N-R-5752-TMP-15.dgn smiller