

# INSET A

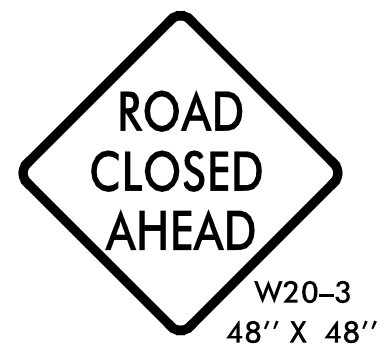

A

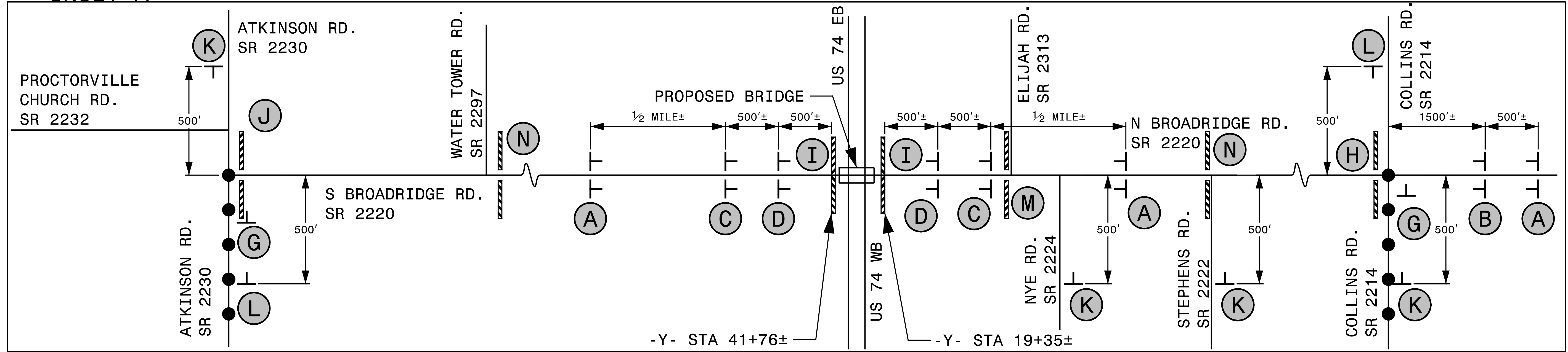
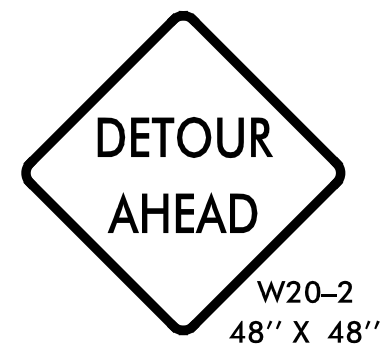

B

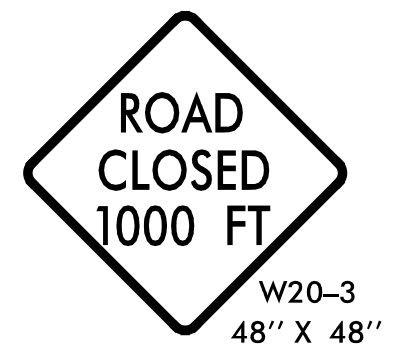

C

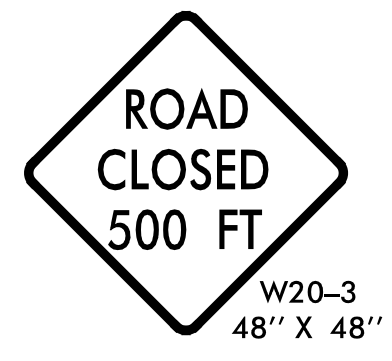

D

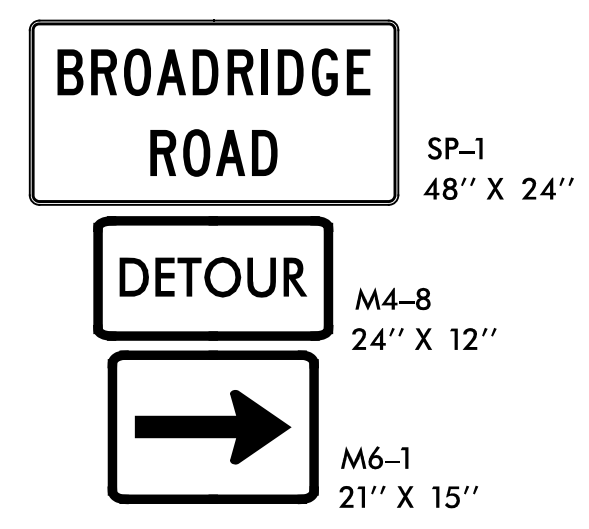

E

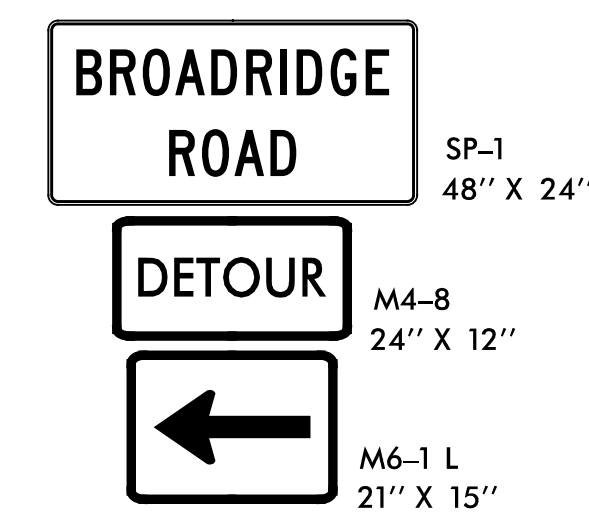

F

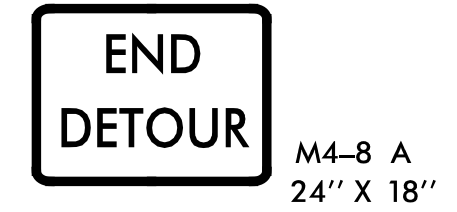

G

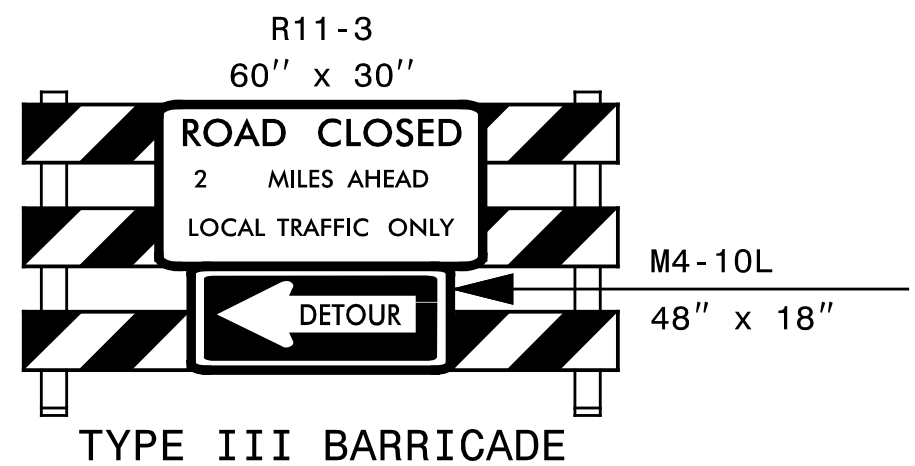

H

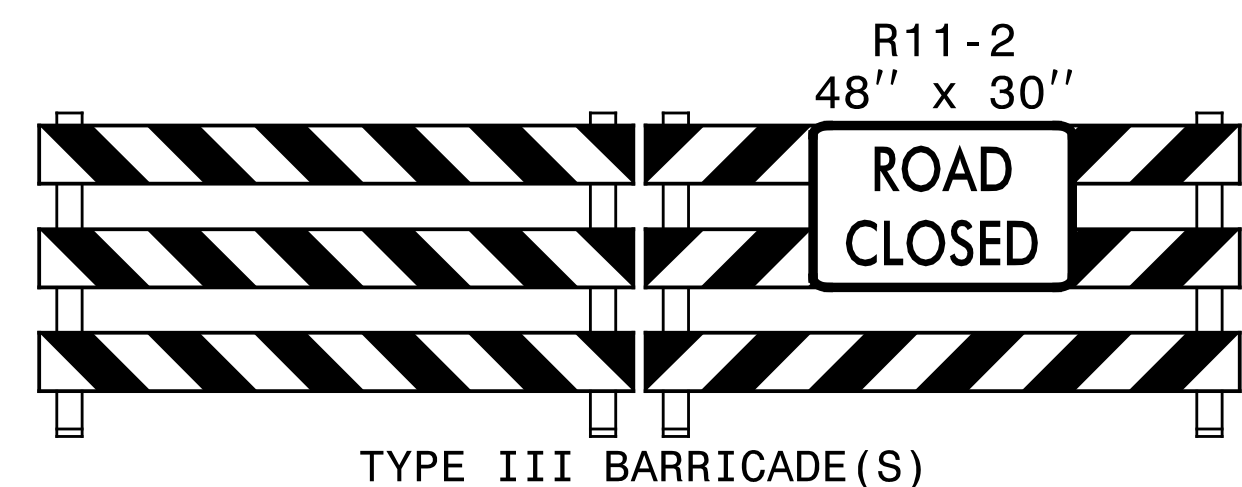

I

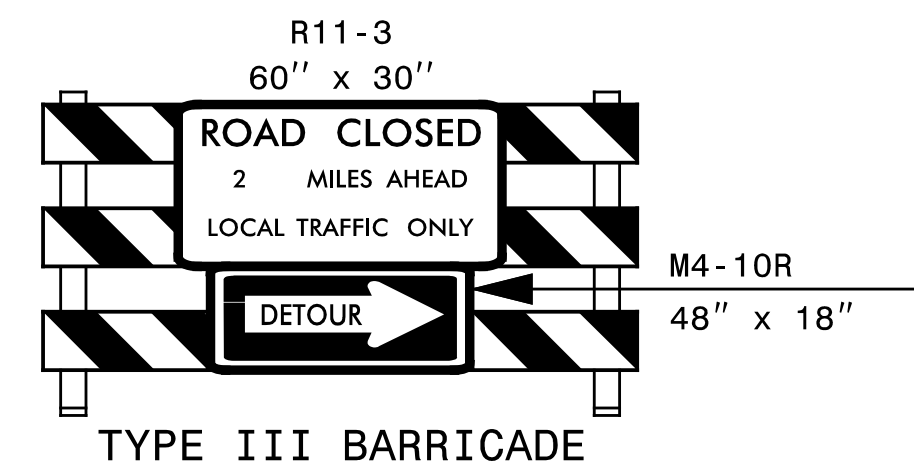

J

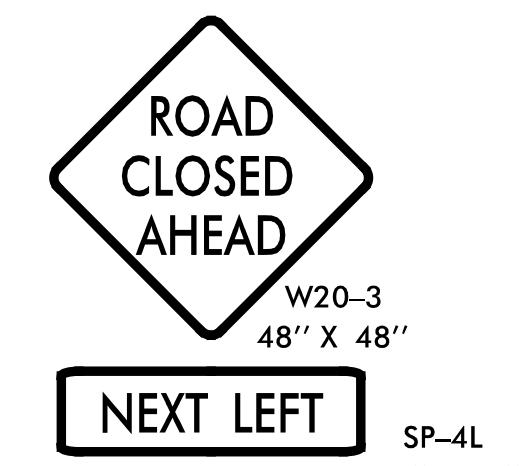

K

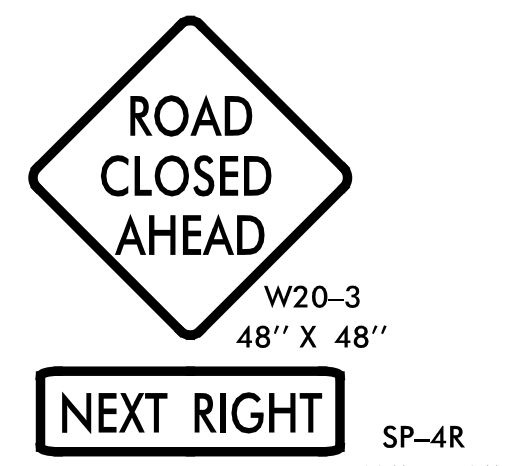

L

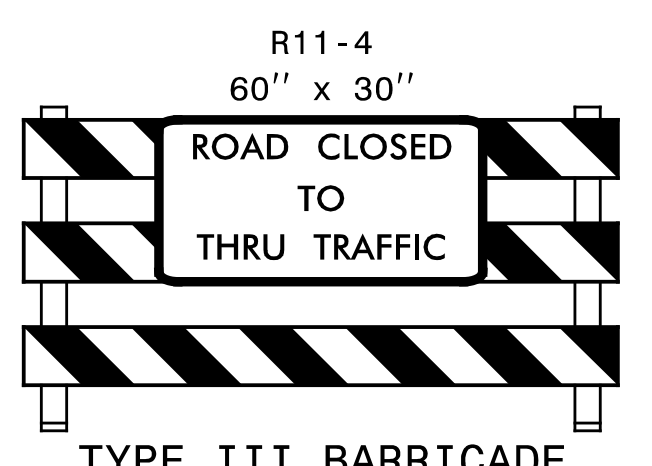

M

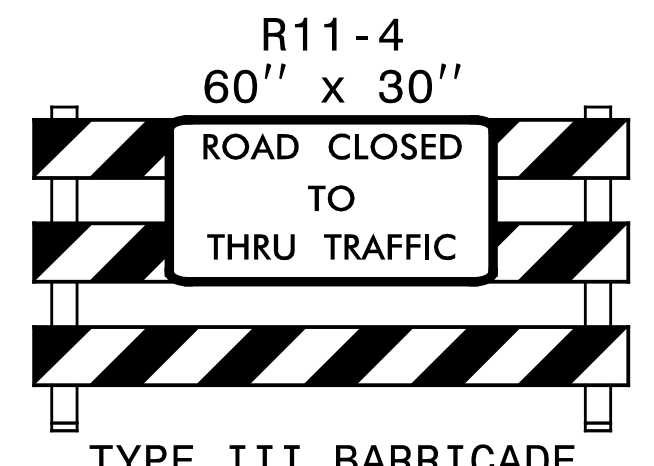

N

**SEPI**  
ENGINEERING & CONSTRUCTION  
1025 Wade Avenue  
Raleigh, NC 27605  
Tel: 919-789-9977  
Fax: 919-789-9591  
License: C-2197

APPROVED: *Steve Miller*  
DATE: 9/13/2017  
SEAL  
DOCUMENT NOT CONSIDERED FINAL UNLESS ALL SIGNATURES COMPLETED

DIVISION OF HIGHWAYS  
STATE OF NORTH CAROLINA  
DEPARTMENT OF TRANSPORTATION  
WORK ZONE TRAFFIC CONTROL

**ROAD CLOSURE**

3/30/2017 X:\2015\TRIS\032.00 R-5752 US 74 Interchange-Directional Crossover Traffic Control\N-R-5752-TMP-15.dgn smiller