

SPAN A

SPAN B

SCOPE OF WORK

- PARTIALLY REMOVE BRIDGE DECK CONCRETE BY SCARIFICATION AND SHOTBLASTING METHODS.
- DEMOLISH EXISTING BRIDGE DECK JOINTS.
- PERFORM DECK REPAIRS IN PREPARED AREAS.
- OVERLAY PREPARED BRIDGE DECK WITH POLYESTER POLYMER CONCRETE.
- RECONSTRUCT BRIDGE JOINTS AND INSTALL SILICONE JOINT SEALS.
- GROOVE POLYESTER POLYMER CONCRETE.
- SUBSTRUCTURE REPAIRS USING EPOXY RESIN INJECTION AND SHOTCRETE.
- EPOXY COATING OF TOP OF CAPS.
- PAINTING EXISTING WEATHERING STEEL GIRDER ENDS.

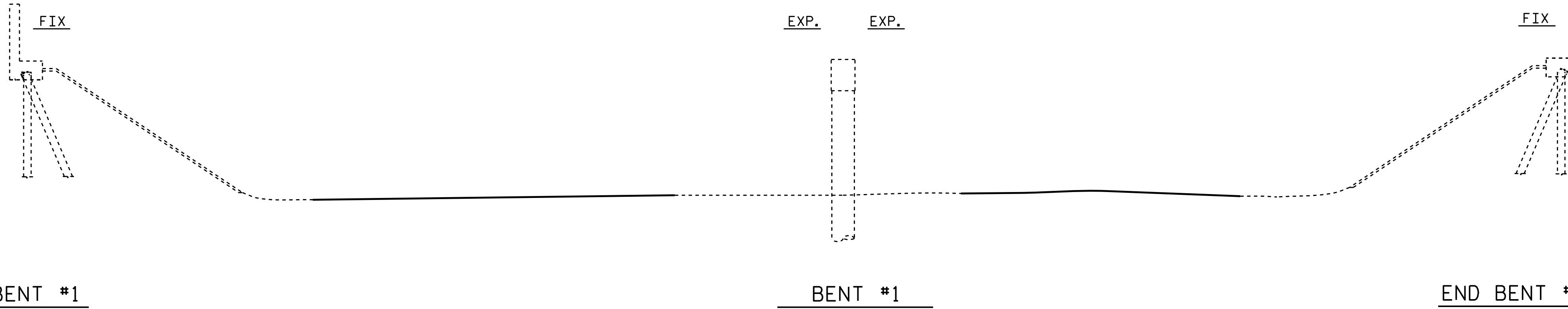

ELEVATION
(SECTION ALONG CL ROADWAY)

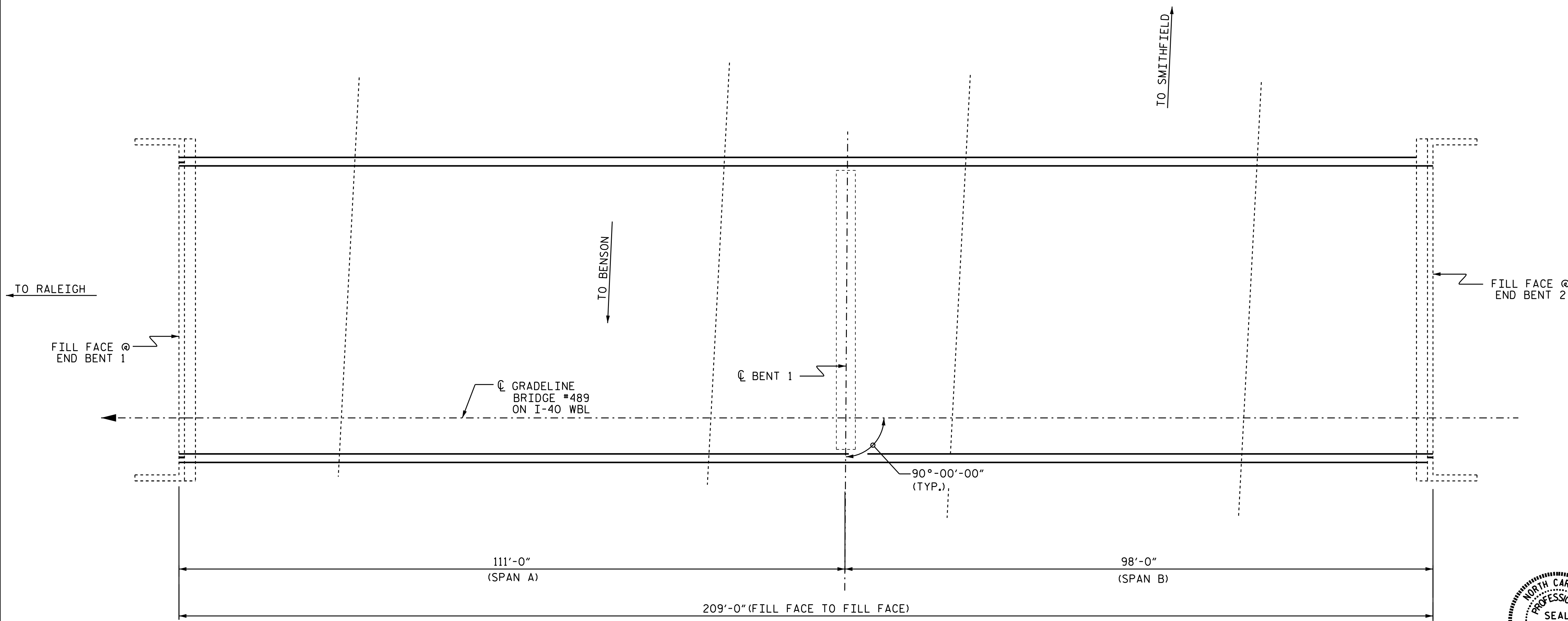
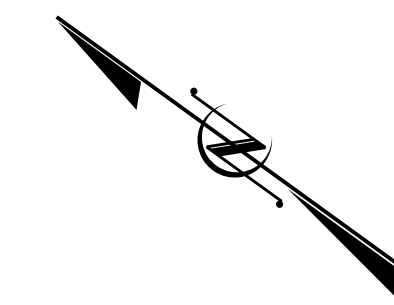

PLAN
(COLUMNS & FOOTINGS NOT SHOWN IN PLAN VIEW FOR CLARITY)

I hereby certify that this structure was rehabilitated according to these plans or as noted therein.

Resident Engineer _____ Date _____

PROJECT NO. I-5781
JOHNSTON COUNTY
 BRIDGE NO. 489

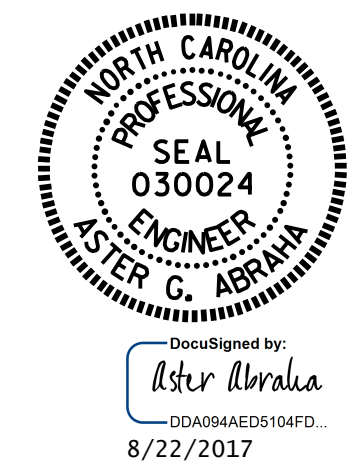

STATE OF NORTH CAROLINA
 DEPARTMENT OF TRANSPORTATION
 RALEIGH
 GENERAL DRAWING
 FOR BRIDGE ON
 I-40 WBL
 OVER I-95

DRAWN BY : S. T. SANDOR DATE : 03/2017
 CHECKED BY : W. C. SMITH DATE : 06/2017

DOCUMENT NOT CONSIDERED FINAL UNLESS ALL SIGNATURES COMPLETED

REVISIONS						SHEET NO.
NO.	BY:	DATE:	NO.	BY:	DATE:	TOTAL SHEETS
1			3			S-35
2			4			69