

AS-BUILT REPAIR QUANTITY TABLE

	ESTIMATE	ACTUAL
SCARIFYING BRIDGE DECK	1,560.0 SY	
CLASS II SURFACE PREPARATION	1.0 SY	
CONCRETE DECK REPAIR FOR PPC OVERLAY	8.0 SY	
SHOTBLASTING BRIDGE DECK	1,560.0 SY	
PPC MATERIALS	43.4 CY	
PLACING AND FINISHING PPC OVERLAY	1,560.0 SY	
GROOVING BRIDGE FLOORS	13,286.0 SF	

QUANTITIES IN TABLES REPRESENT ESTIMATED VALUES OF CLASS II SURFACE PREPARATION AND CONCRETE DECK REPAIR FOR PPC OVERLAY AFTER REMOVAL OF SNOWPLOWABLE MARKERS AND UNSOUND CONCRETE (MIN. 2" CLEAR TO SAW CUT); SEE OVERLAY SURFACE PREPARATION FOR POLYESTER POLYMER CONCRETE SPECIAL PROVISION.

-  SCARIFICATION, SHOTBLASTING AND POLYESTER POLYMER CONCRETE (PPC) OVERLAY
-  CLASS II SURFACE PREPARATION
-  CONCRETE DECK REPAIR FOR PPC OVERLAY

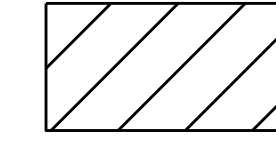
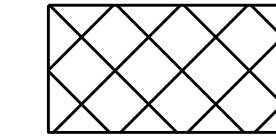
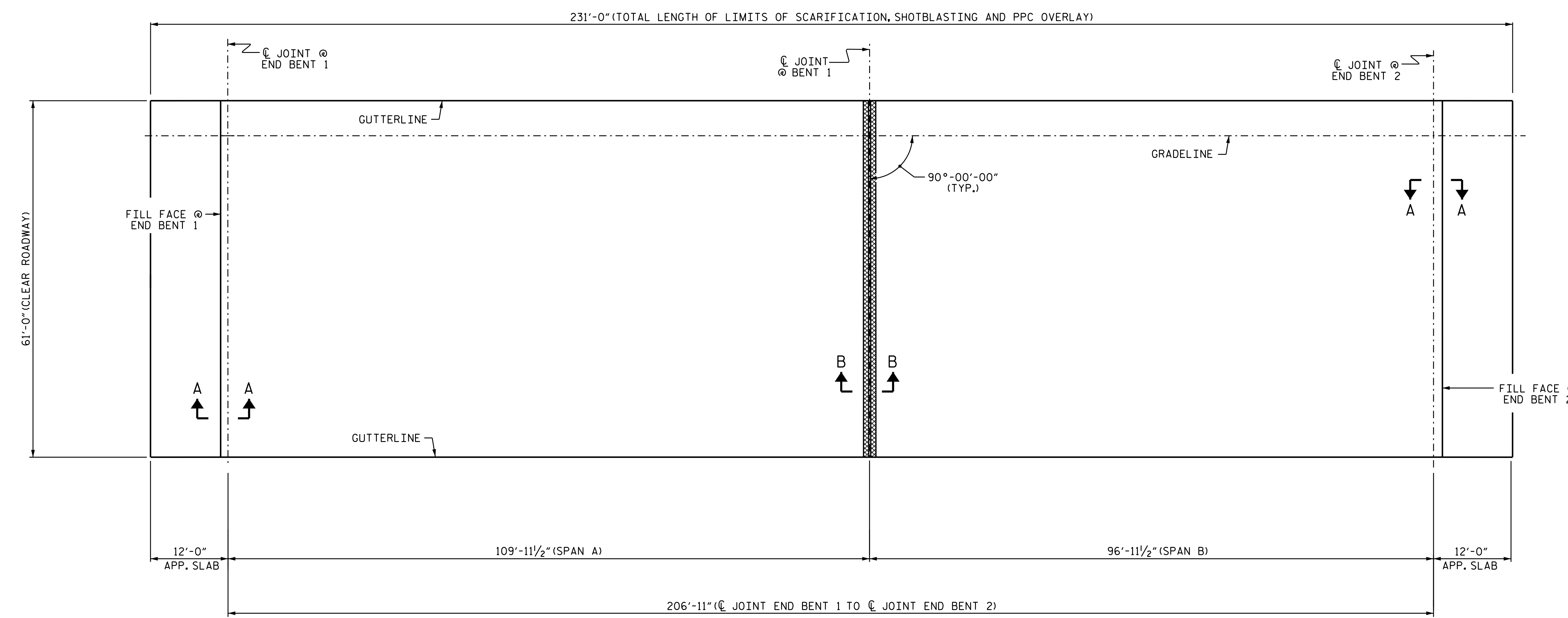
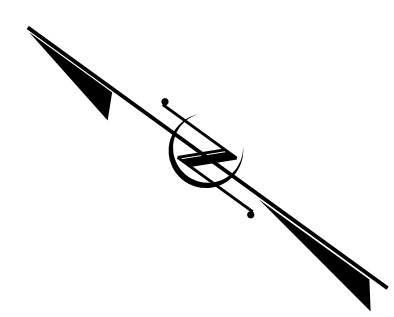

NOTES

- REPAIR LOCATIONS AND ESTIMATED QUANTITIES ARE GIVEN WITH THE BEST INFORMATION AVAILABLE. IF ADDITIONAL REPAIRS NOT SHOWN ON THE DRAWINGS ARE DEEMED NECESSARY BY THE ENGINEER, THE ENGINEER WILL NOTE ON THE DRAWINGS THE APPROXIMATE LOCATIONS AND DESCRIPTION OF THE REPAIRS AND ADJUST THE ACTUAL QUANTITIES ENTERED INTO THE AS-BUILT REPAIR QUANTITY TABLE.
- FOR SECTION A-A AND B-B, SEE "JOINT DETAILS" SHEET S-40.
- FOR SCARIFYING BRIDGE DECK, SHOTBLASTING BRIDGE DECK AND CLASS II SURFACE PREPARATION, SEE OVERLAY SURFACE PREPARATION FOR POLYESTER POLYMER CONCRETE SPECIAL PROVISION.
- FOR CONCRETE DECK REPAIR FOR PPC OVERLAY, PPC MATERIALS, AND PLACING AND FINISHING PPC OVERLAY SEE POLYESTER POLYMER CONCRETE BRIDGE DECK OVERLAY SPECIAL PROVISION.

PLAN OF SPANS

PROJECT NO. I-5781
JOHNSTON COUNTY
 BRIDGE NO. 488

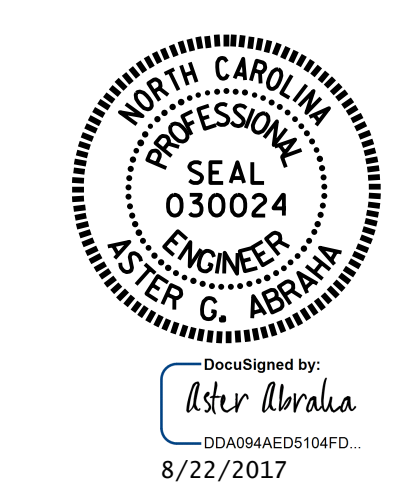

STATE OF NORTH CAROLINA
 DEPARTMENT OF TRANSPORTATION
 RALEIGH

SUPERSTRUCTURE

SURFACE PREPARATION & PPC OVERLAY

DRAWN BY : S. T. SANDOR DATE : 04/2017
 CHECKED BY : W.C. SMITH DATE : 6/15/17

DOCUMENT NOT CONSIDERED
 FINAL UNLESS ALL
 SIGNATURES COMPLETED

REVISIONS						SHEET NO.	
NO.	BY:	DATE:	NO.	BY:	DATE:	TOTAL SHEETS	
1			3			S-32	
2			4			69	