

NOTE:

SEE TRAFFIC MANAGEMENT PLANS FOR LANE WIDTHS, SEQUENCING, AND OTHER TRAFFIC CONTROL MEASURES FOR STAGING OF OVERLAY SURFACE PREPARATION AND POLYESTER POLYMER CONCRETE PLACEMENT.

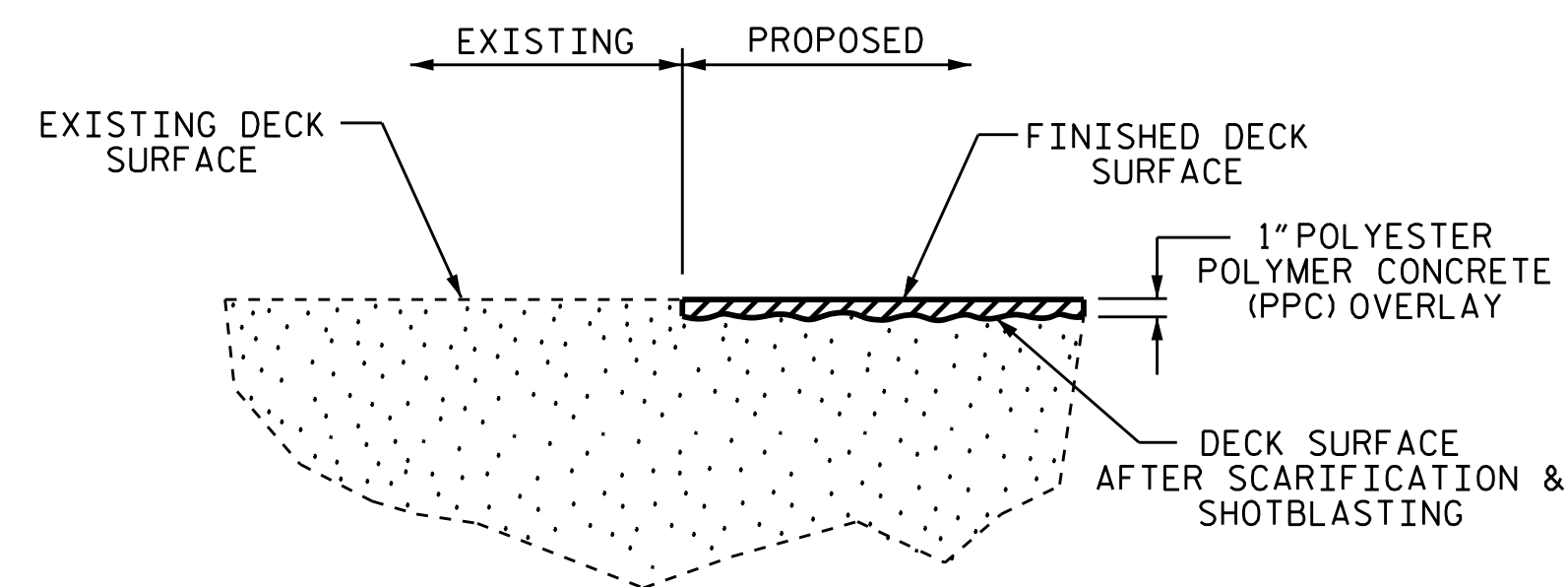
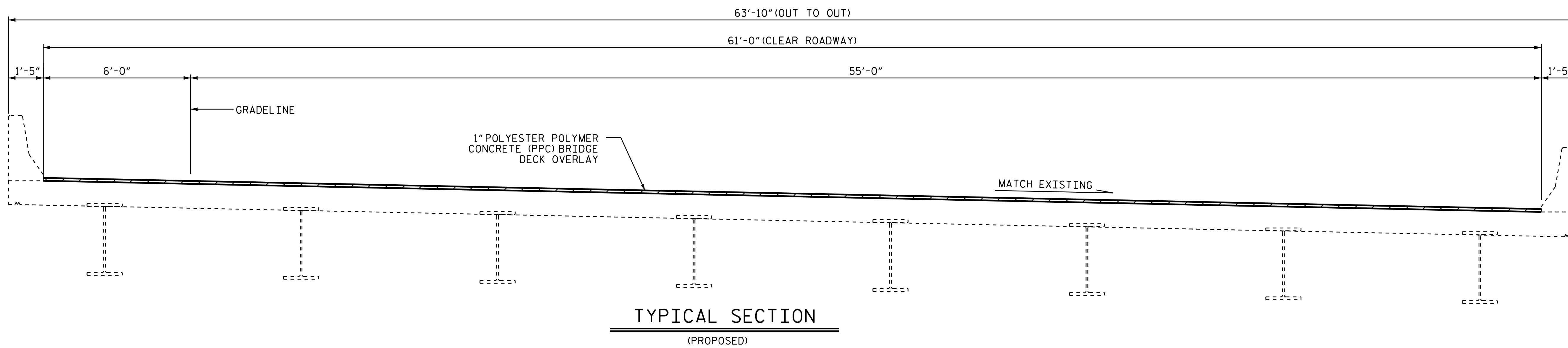
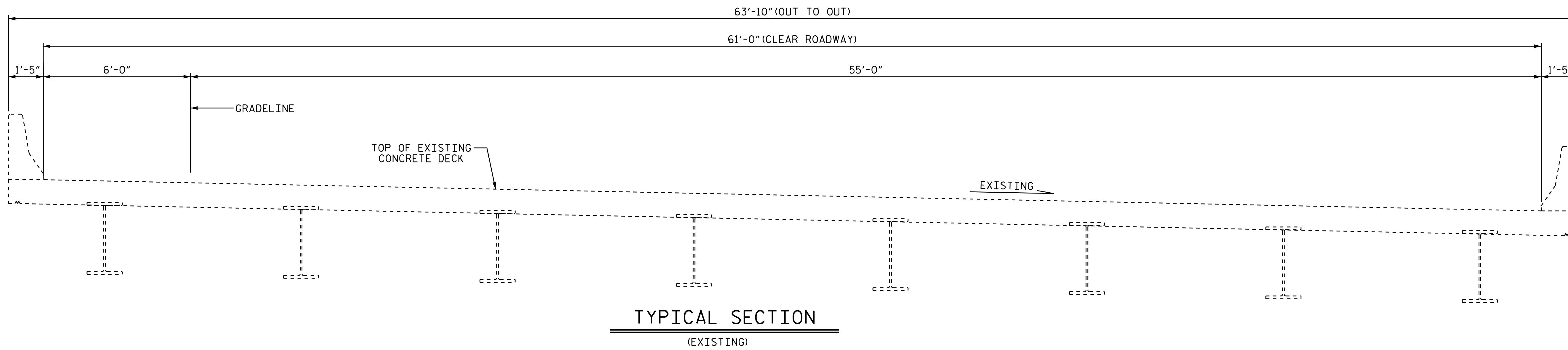

DETAIL OF POLYESTER POLYMER CONCRETE OVERLAY

PROJECT NO. I-5781
JOHNSTON COUNTY
BRIDGE NO. 488

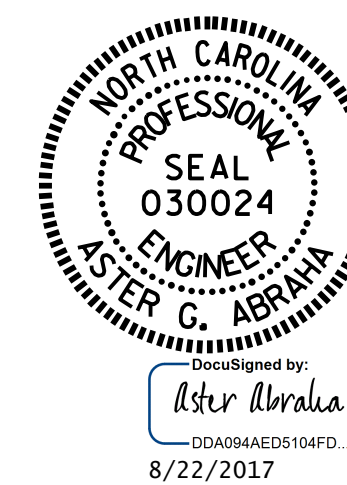

STATE OF NORTH CAROLINA
DEPARTMENT OF TRANSPORTATION
RALEIGH
SUPERSTRUCTURE
TYPICAL SECTION
&
PPC OVERLAY DETAIL

DRAWN BY : S. T. SANDOR DATE : 04/2017
CHECKED BY : W. C. SMITH DATE : 06/2017

DOCUMENT NOT CONSIDERED
FINAL UNLESS ALL
SIGNATURES COMPLETED

REVISIONS						SHEET NO.
NO.	BY:	DATE:	NO.	BY:	DATE:	TOTAL SHEETS
1			3			S-31
2			4			69