

GEOTECHNICAL ENGINEER



ENGINEER

8/10/2017

DATE

SIGNATURE DATE

**DOCUMENT NOT CONSIDERED FINAL  
UNLESS ALL SIGNATURES COMPLETED**

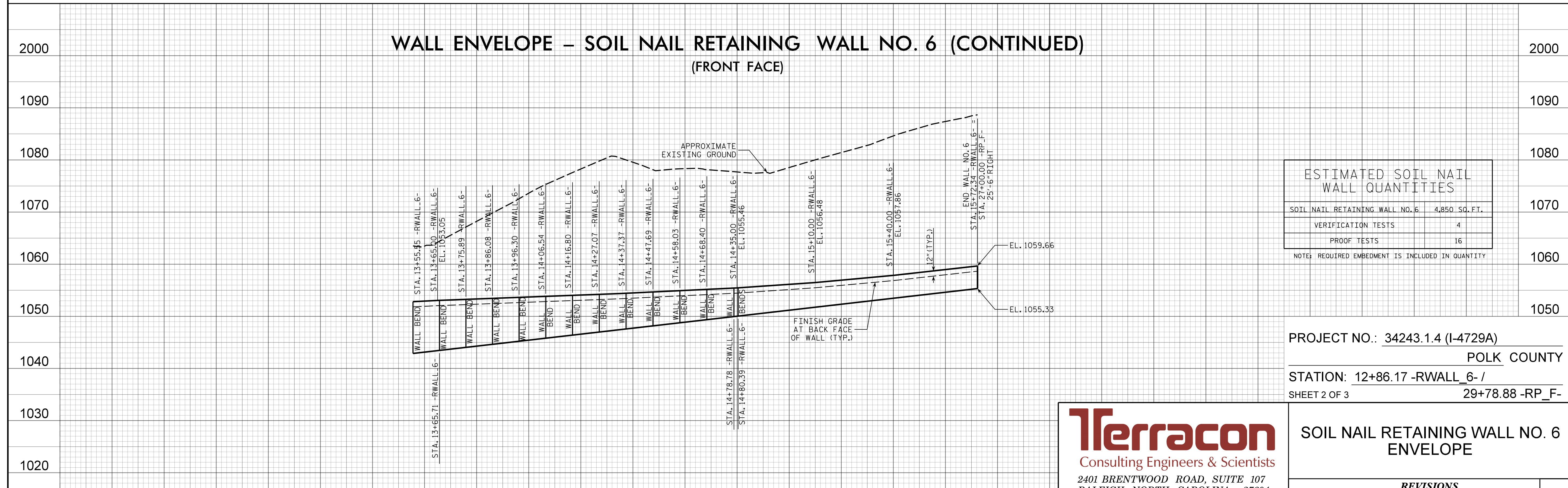
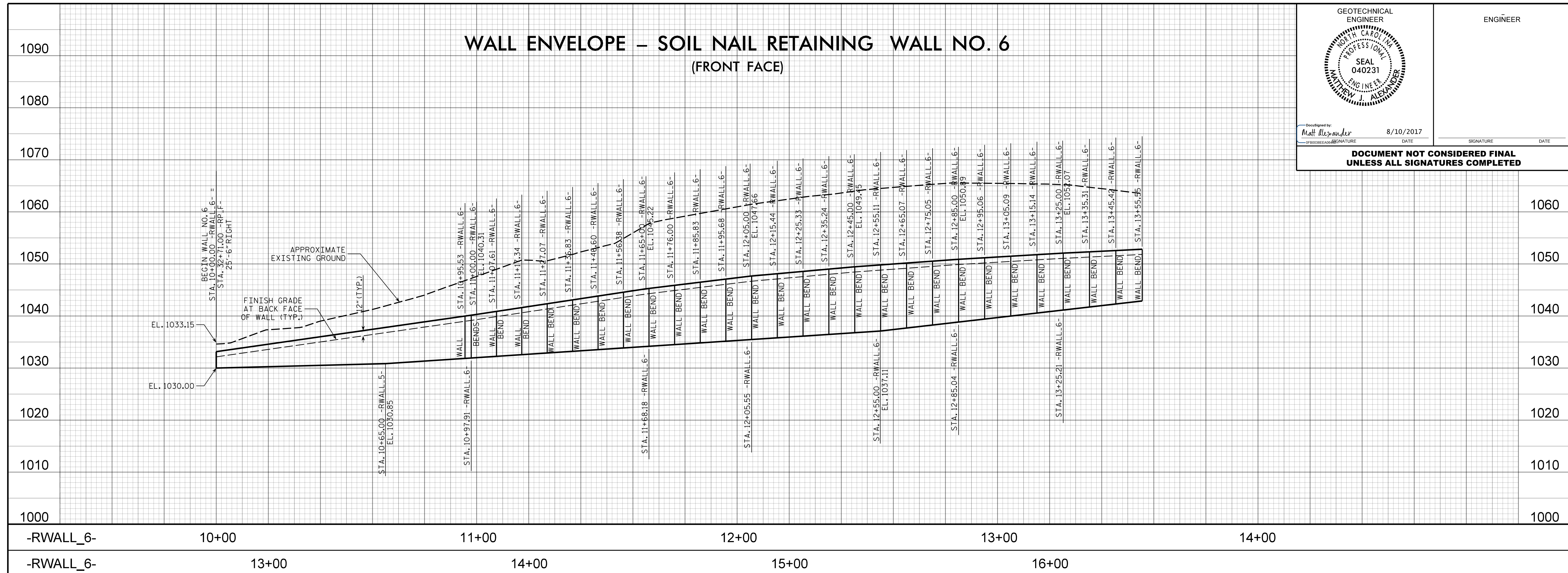

ESTIMATED SOIL NAIL WALL QUANTITIES	
SOIL NAIL RETAINING WALL NO. 6	4,850 SQ. FT.
VERIFICATION TESTS	4
PROOF TESTS	16

NOTE: REQUIRED EMBEDMENT IS INCLUDED IN QUANTITY

PROJECT NO.: 34243.1.4 (I-4729A)  
 POLK COUNTY  
 STATION: 12+86.17 -RWALL\_6- /  
 SHEET 2 OF 3 29+78.88 -RP\_F-

PREPARED BY: M. J. ALEXANDER      DATE: 8/4/2017  
 REVIEWED BY: A. F. RIGGS          DATE: 8/4/2017

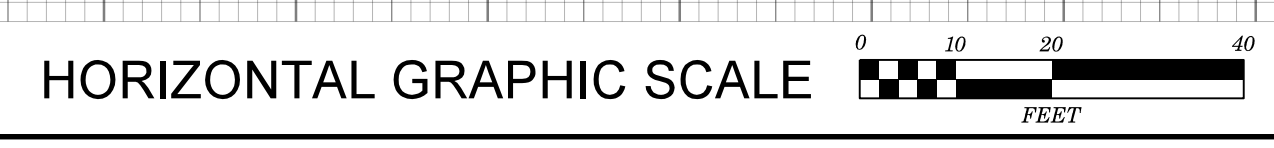

**Terracon**  
 Consulting Engineers & Scientists  
 2401 BRENTWOOD ROAD, SUITE 107  
 RALEIGH, NORTH CAROLINA 27604  
 PHONE: (919) 873-2211    FAX: (919) 873-9555  
 NC REGISTERED FIRM: F-0869

SOIL NAIL RETAINING WALL NO. 6 ENVELOPE					
REVISIONS					
NO.	BY	DATE	NO.	BY	DATE
1			3		
2			4		

SHEET NO. V-15