

**PLAN VIEW OF FOAM JOINT SEAL AT END BENT FOR BARRIER RAIL**

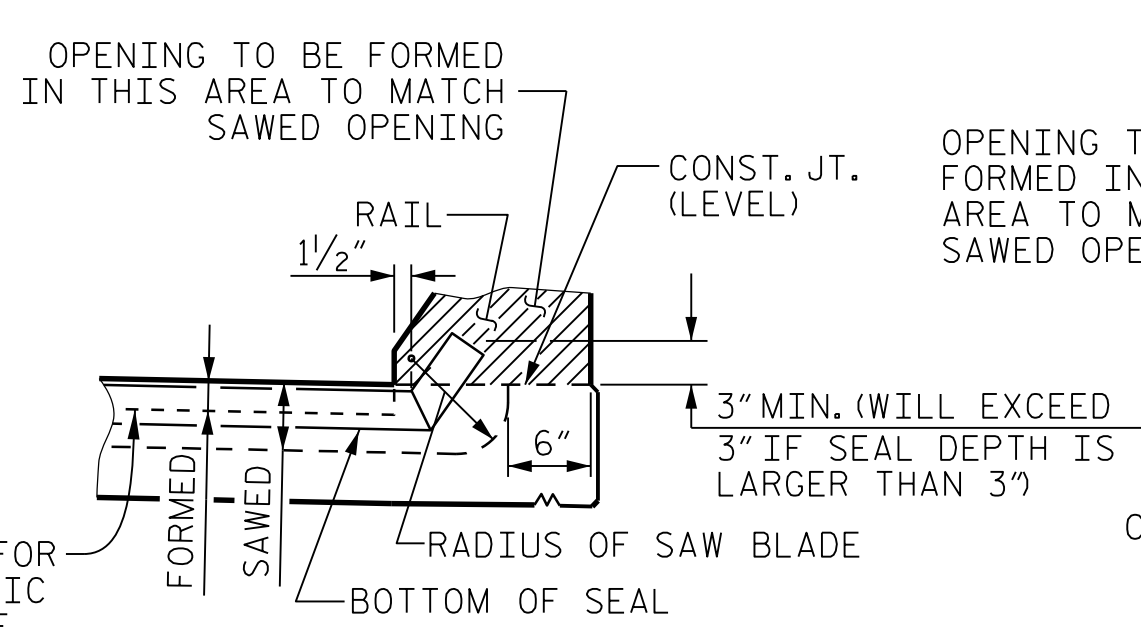

**SECTION A-A**

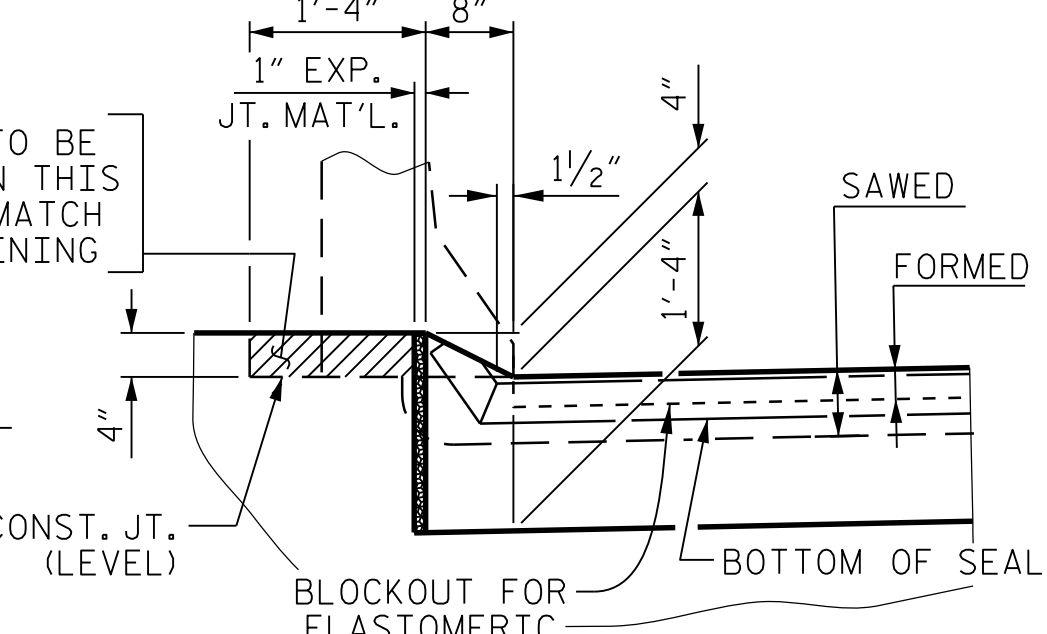

**SECTION B-B**

**JOINT SEAL DETAILS AT END BENT FOR BARRIER RAIL**

FOAM JOINT SEAL TO BE CUT, HEAT WELDED AND TURNED UP PARALLEL TO SLOPED FACE OF THE BARRIER RAIL.

THE JOINT SHALL BE SAWED PRIOR TO THE CASTING OF THE BARRIER RAIL.

NOTE: IMMEDIATELY AFTER THE CONSTRUCTION OF THE APPROACH SLAB, THE CONTRACTOR SHALL PROVIDE TEMPORARY BERM AND SLOPE DRAIN. CONTRACTOR SHALL GRADE TO PIPE INLET AND PROVIDE EROSION RESISTANT MATERIAL AS SHOWN. THE EROSION RESISTANT MATERIAL SHALL BE EITHER 1) ASPHALT PLANT MIX, TYPE 1 OR TYPE 2, MIN. 2" DEPTH, 2) EROSION CONTROL MAT, OR 3) CONCRETE, AS DIRECTED BY THE ENGINEER. THE SLOPE DRAIN SHALL CONSIST OF A NON-PERFORATED TEMPORARY DRAINAGE PIPE, 12 INCHES IN DIAMETER.

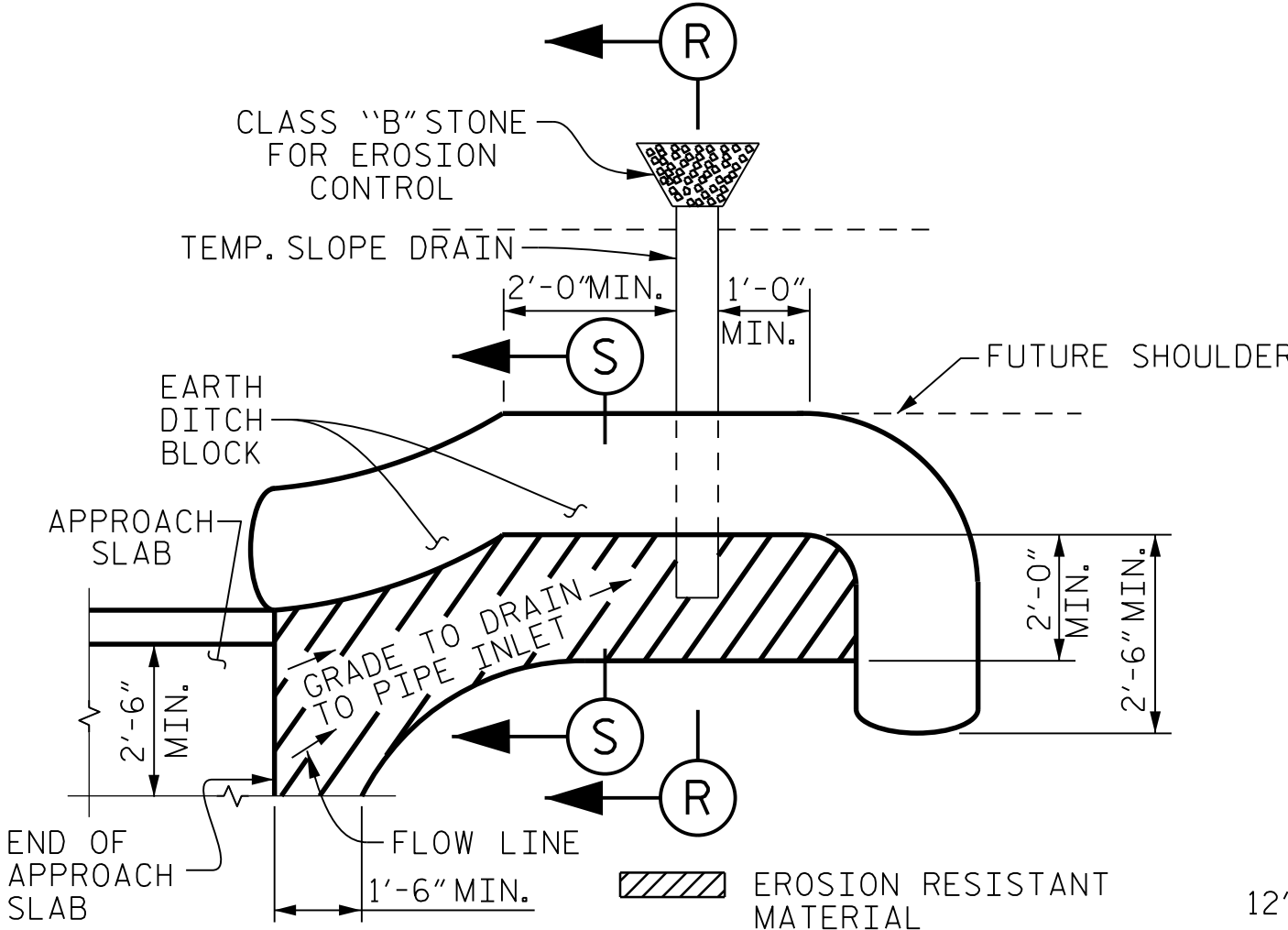

**PLAN VIEW**

**TEMPORARY BERM AND SLOPE DRAIN DETAILS**

(TO BE USED WHEN SHOULDER BERM GUTTER IS REQUIRED)

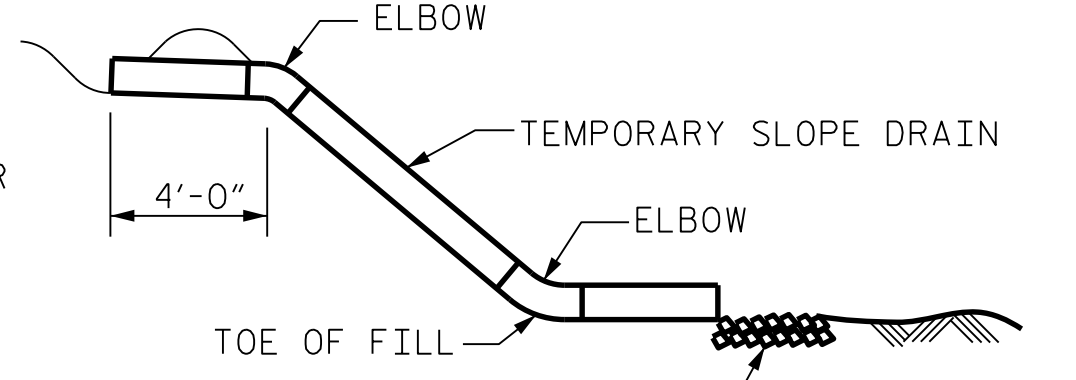

**SECTION R-R**

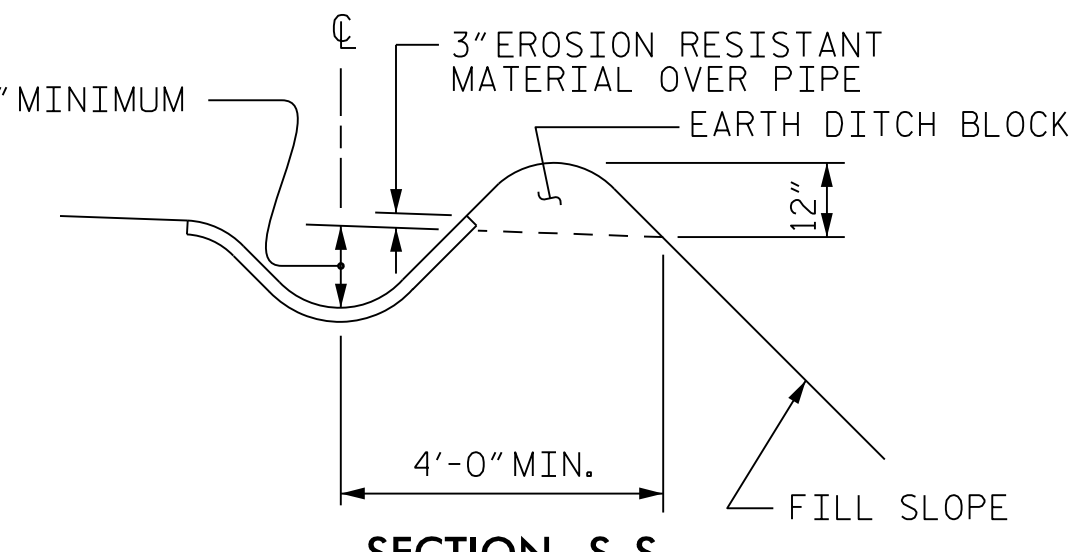

**SECTION S-S**

ELASTOMERIC CONCRETE	
END BENT	ELASTOMERIC CONCRETE * (CU. FT.)
1	7.0
2	6.6
TOTAL	13.6

\* BASED ON THE MINIMUM BLOCKOUT SHOWN.

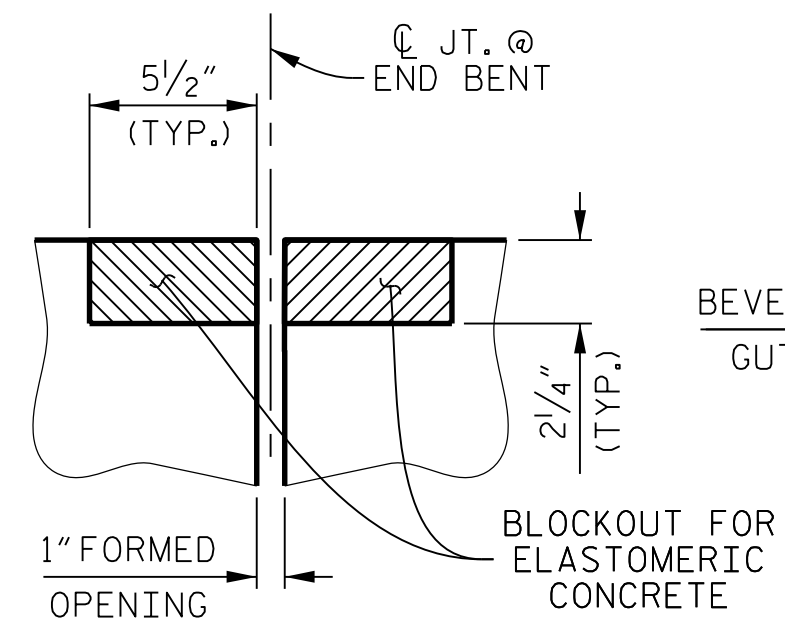

**SECTION C-C**

FOAM JOINT SEAL (PRE-SAWED ELASTOMERIC CONCRETE DIMENSIONS)

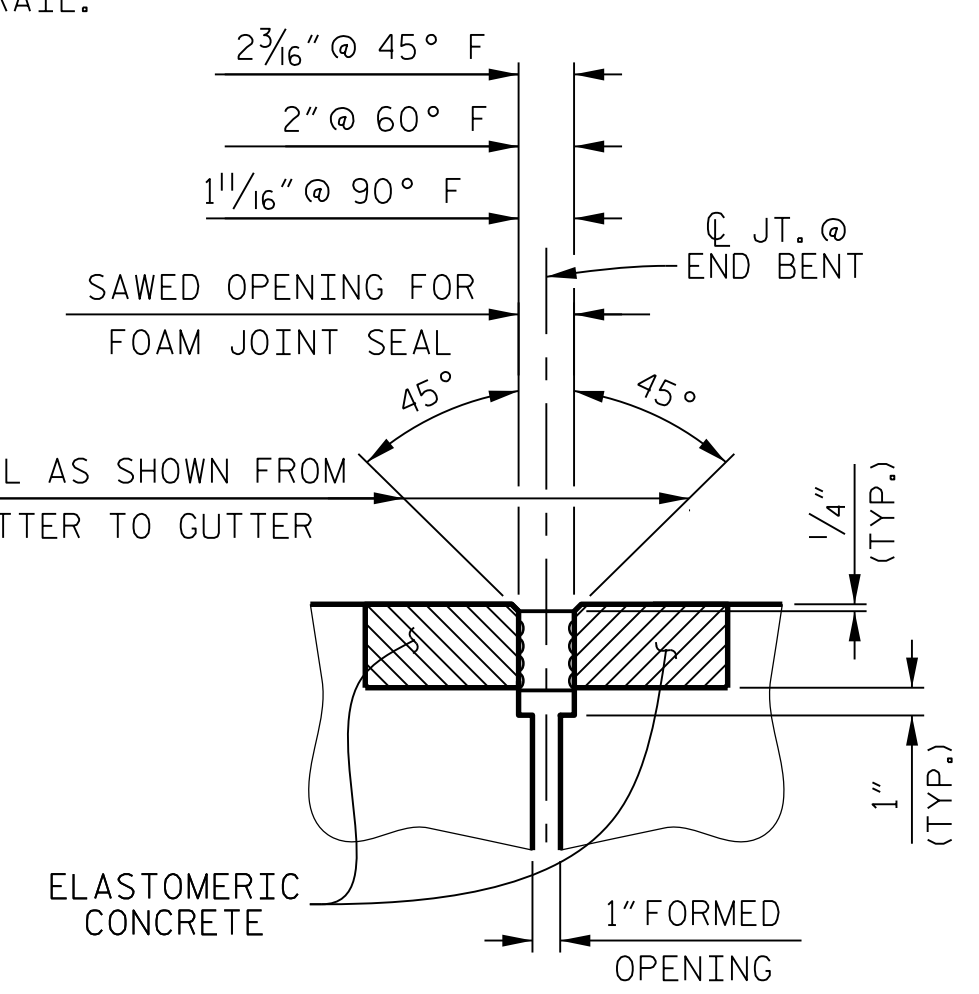

**SECTION C-C**

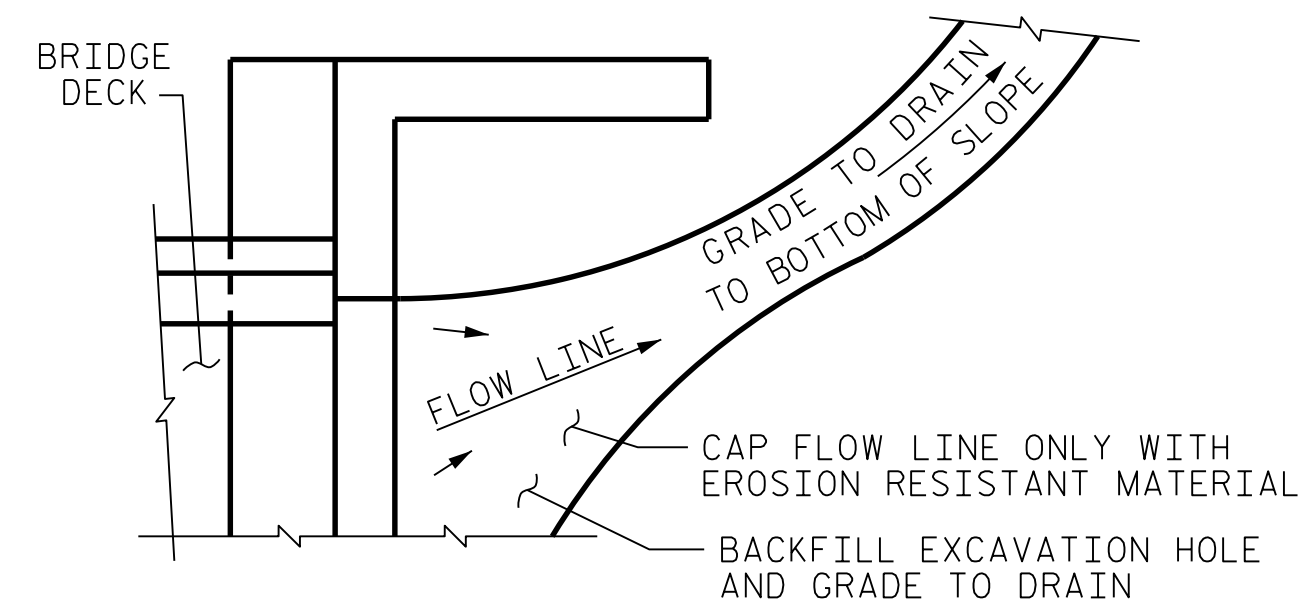

NOTE: IF THE APPROACH SLAB IS NOT CONSTRUCTED IMMEDIATELY AFTER THE BACKFILLING OF THE END BENT EXCAVATION, GRADE TO DRAIN TO THE BOTTOM OF THE SLOPE AND PROVIDE EROSION RESISTANT MATERIAL, SUCH AS FIBERGLASS ROVING OR AS DIRECTED BY THE ENGINEER TO PREVENT SOIL EROSION AND TO PROTECT THE AREA ADJACENT TO THE STRUCTURE. THE CONTRACTOR WILL BE REQUIRED TO REMOVE THESE MATERIALS PRIOR TO CONSTRUCTION OF THE APPROACH SLAB.

**TEMPORARY DRAINAGE DETAIL**

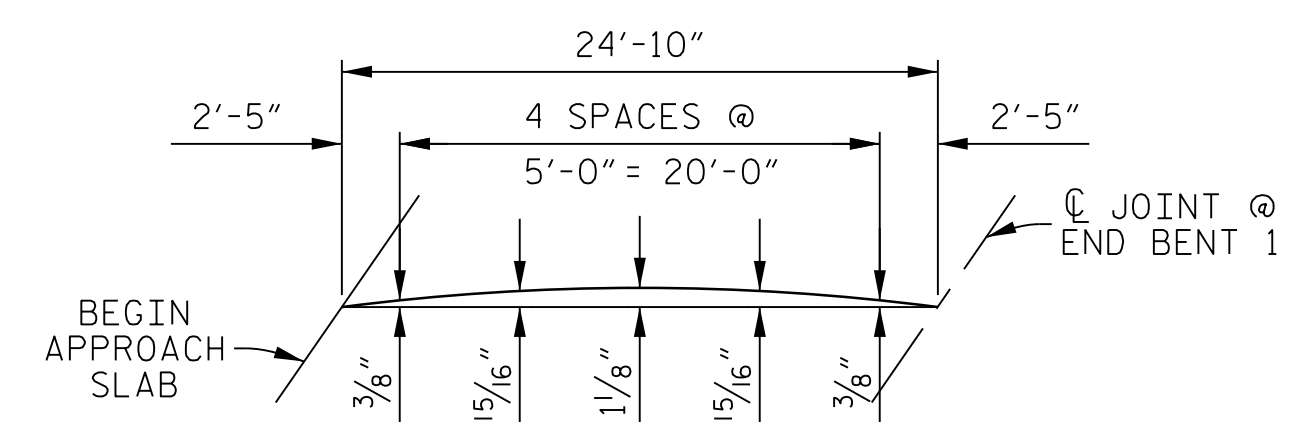

**LEFT OUTSIDE EDGE**

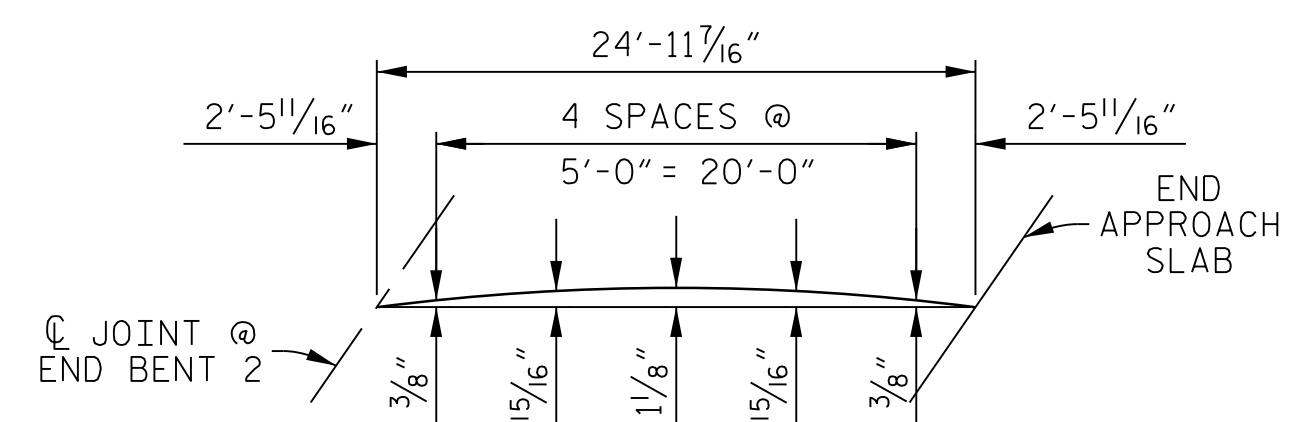

**LEFT OUTSIDE EDGE**

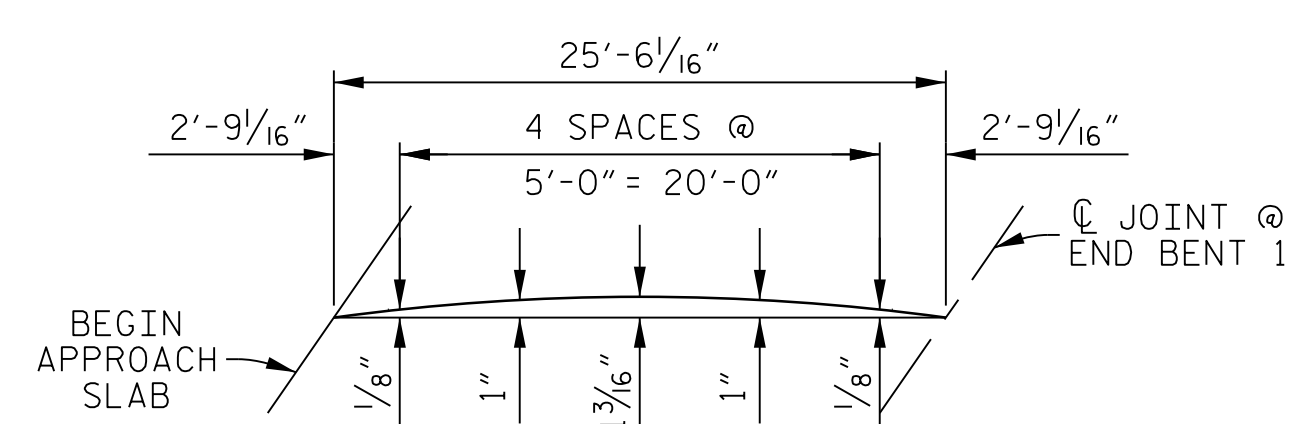

**RIGHT OUTSIDE EDGE**

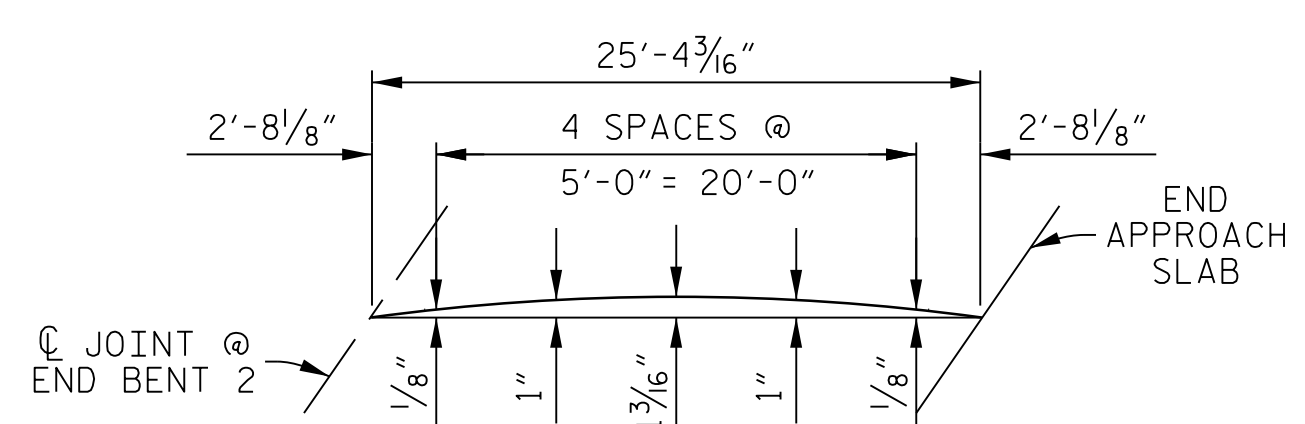

**RIGHT OUTSIDE EDGE**

**ARC OFFSETS - APPROACH SLAB AT END BENT 1**

**ARC OFFSETS - APPROACH SLAB AT END BENT 2**

PROJECT NO. **I-4729A**  
**POLK** COUNTY  
 STATION: **22+87.20 -RP\_E-**

SHEET 2 OF 2

STATE OF NORTH CAROLINA DEPARTMENT OF TRANSPORTATION RALEIGH					
STANDARD					
BRIDGE APPROACH SLAB DETAILS					
REVISIONS					
No.	BY:	DATE:	No.	BY:	DATE:
1			3		
2			4		

DOCUMENT NOT CONSIDERED FINAL  
UNLESS ALL SIGNATURES COMPLETED

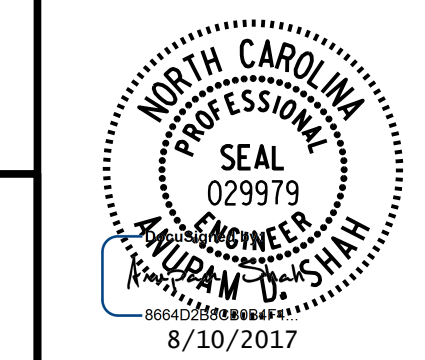

PLANS PREPARED BY:  
**PARSONS**  
 5540 CenterView Drive, Suite 217  
 Raleigh, NC 27606-3386  
 NC LICENSE No. F-0246

DRAWN BY: **K. E. LOFTON** DATE: **5-17**  
 CHECKED BY: **A. D. SHAH** DATE: **7-17**  
 DESIGN ENGINEER: **A. D. SHAH** DATE: **8-17**