

PLAN
APPROACH SLABS AND CONCRETE
DITCHES NOT SHOWN

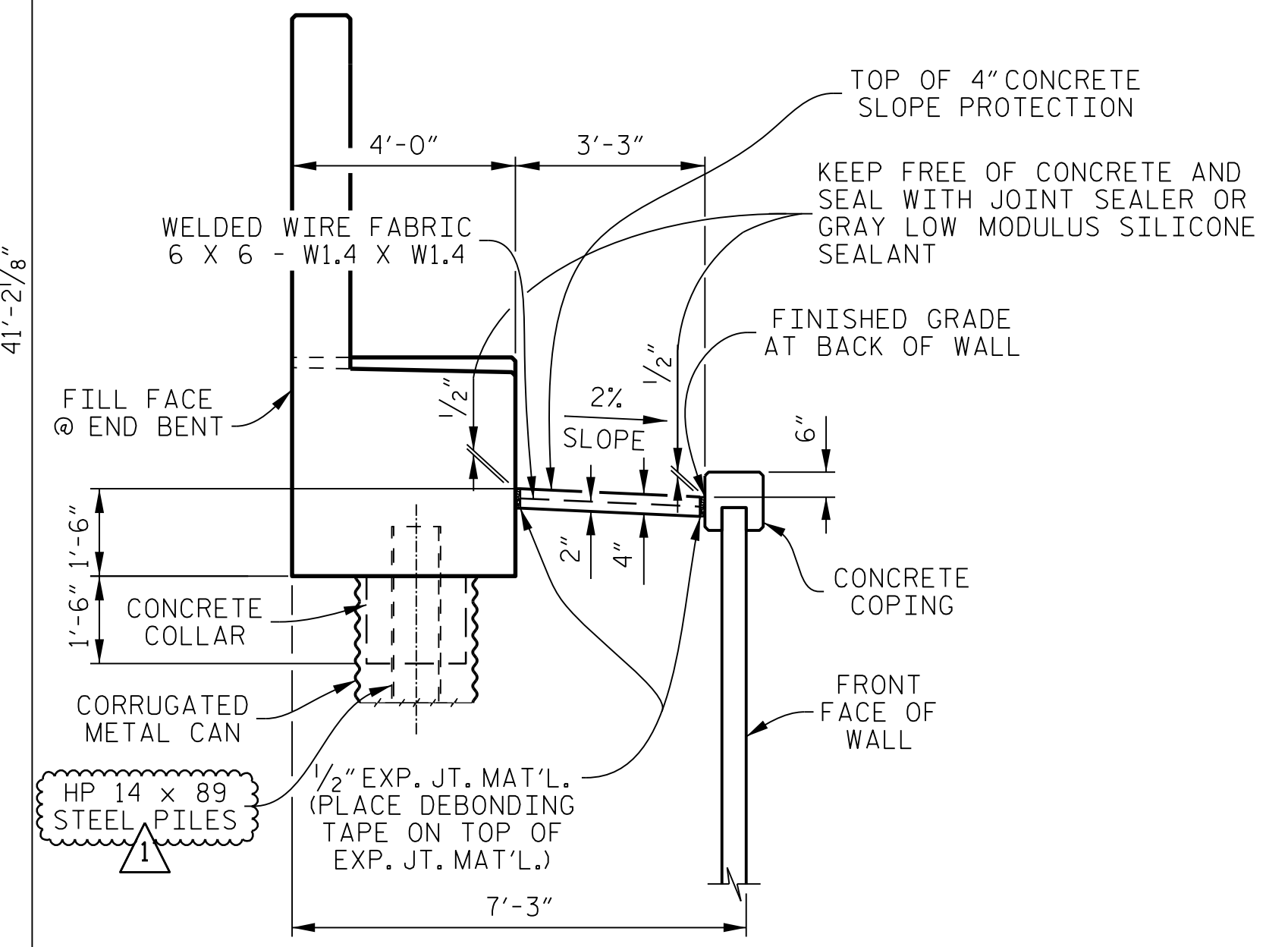
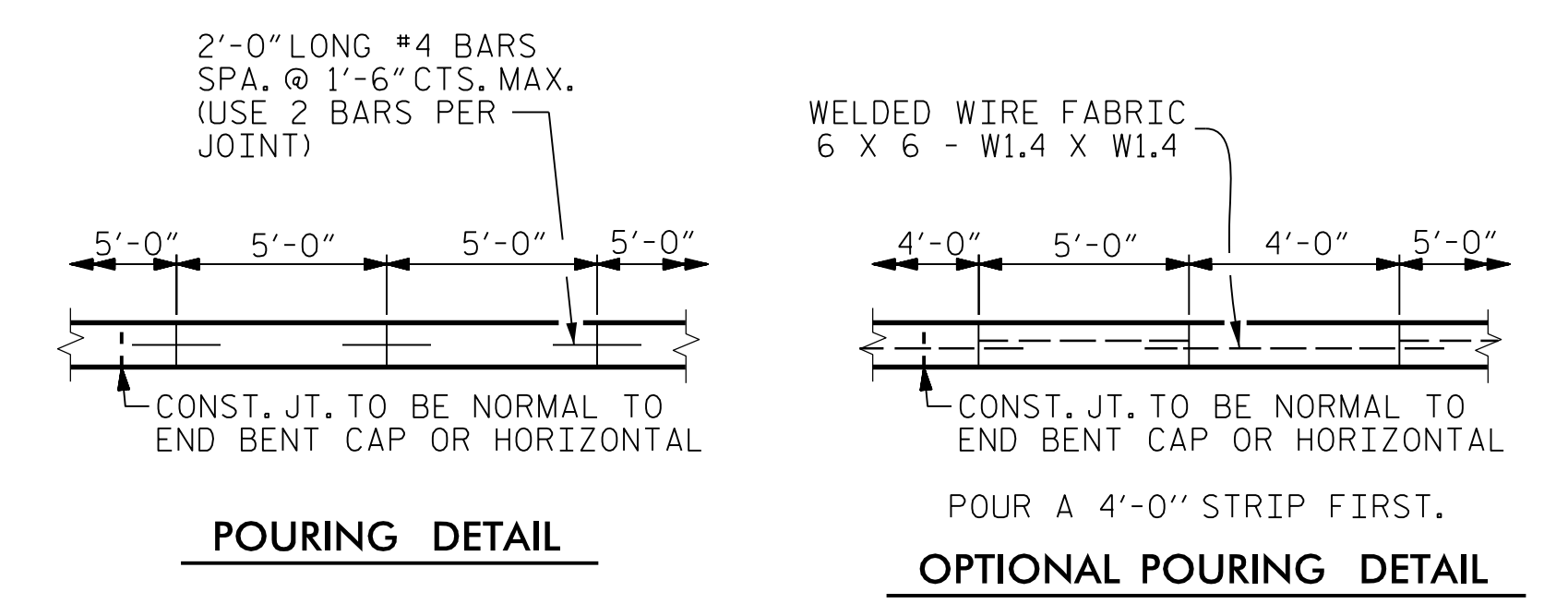

BRIDGE AT STA. 22 + 87.20 -RP_E-	4\"/>	
	SQUARE YARDS	APPROX. LINEAR FEET
END BENT 1	19	34
END BENT 2	18	32

GENERAL NOTES

SLOPE PROTECTION SHALL BE PLACED UNDER THE ENDS OF THE BRIDGE AS SHOWN IN THE DETAILS.

STRAIGHT EDGING WILL NOT BE REQUIRED UNLESS, IN THE OPINION OF THE ENGINEER, VISUAL INSPECTION INDICATES A NEED FOR IT.

MEASUREMENT AND PAYMENT SHALL BE AS PRESCRIBED IN SECTION 462 OF THE STANDARD SPECIFICATIONS.

SLOPE PROTECTION SHALL CONSIST OF 4\"/>

PROJECT NO. **I-4729A**
POLK COUNTY
 STATION: **22 + 87.20 -RP_E-**

STATE OF NORTH CAROLINA
 DEPARTMENT OF TRANSPORTATION
 RALEIGH

STANDARD

**SLOPE PROTECTION
 DETAILS**

REVISIONS					
No.	BY:	DATE:	No.	BY:	DATE:
1	LOFTON	8-25-17	3		
2			4		

SHEET No. **S1-21.1**
 TOTAL SHEETS **24**

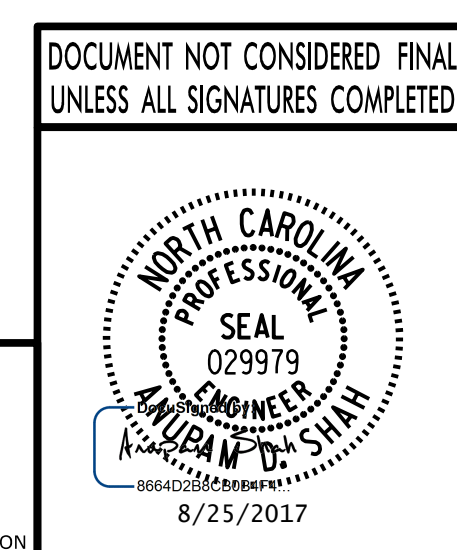

PLANS PREPARED BY:
PARSONS
 5540 Centerview Drive, Suite 217
 Raleigh, NC 27606-3386
 NC LICENSE No. F-0246

REVISD PILE SIZE.

DRAWN BY :	K. E. LOFTON	DATE :	5-17
CHECKED BY :	A. D. SHAH	DATE :	7-17
DESIGN ENGINEER :	A. D. SHAH	DATE :	8-17

ASSEMBLED BY :	K. E. LOFTON	DATE :	5-17
CHECKED BY :	A. D. SHAH	DATE :	7-17
DRAWN BY :	ELR	5/92	REV. 10/1/11
CHECKED BY :	GRP	6/92	REV. 12/21/11
			REV. 1/16

FILE: I:\Projects\Information\Drawings\Final\02-EC90-4D96-B9AA-90E8F127B6B4.dgn
 DATE: 8/24/2017 3:05:54 PM