

REFERENCE: U-4751

PROJECT: 40191

**STATE OF NORTH CAROLINA**  
**DEPARTMENT OF TRANSPORTATION**  
**DIVISION OF HIGHWAYS**  
**GEOTECHNICAL ENGINEERING UNIT**

**STRUCTURE**  
**SUBSURFACE INVESTIGATION**

COUNTY New Hanover  
PROJECT DESCRIPTION SR 1409 (Military Cutoff Rd.) to  
US 17 in Wilmington  
SITE DESCRIPTION Noise Wall 6 at -L- Sta. 84+50 Left

**CONTENTS**

<u>SHEET NO.</u>	<u>DESCRIPTION</u>
1	TITLE SHEET
2	LEGEND
3	SITE PLAN
4-5	PROFILE
6-23	BORE LOG REPORTS
24	SITE PHOTOGRAPHS

STATE	STATE PROJECT REFERENCE NO.	SHEET NO.	TOTAL SHEETS
N.C.	U-4751	1	24

**CAUTION NOTICE**

THE SUBSURFACE INFORMATION AND THE SUBSURFACE INVESTIGATION ON WHICH IT IS BASED WERE MADE FOR THE PURPOSE OF STUDY, PLANNING AND DESIGN, AND NOT FOR CONSTRUCTION OR PAY PURPOSES. THE VARIOUS FIELD BORING LOGS, ROCK CORES AND SOIL TEST DATA AVAILABLE MAY BE REVIEWED OR INSPECTED IN RALEIGH BY CONTACTING THE N. C. DEPARTMENT OF TRANSPORTATION, GEOTECHNICAL ENGINEERING UNIT AT (919) 707-6850. THE SUBSURFACE PLANS AND REPORTS, FIELD BORING LOGS, ROCK CORES AND SOIL TEST DATA ARE NOT PART OF THE CONTRACT.

GENERAL SOIL AND ROCK STRATA DESCRIPTIONS AND INDICATED BOUNDARIES ARE BASED ON A GEOTECHNICAL INTERPRETATION OF ALL AVAILABLE SUBSURFACE DATA AND MAY NOT NECESSARILY REFLECT THE ACTUAL SUBSURFACE CONDITIONS BETWEEN BORINGS OR BETWEEN SAMPLED STRATA WITHIN THE BOREHOLE. THE LABORATORY SAMPLE DATA AND THE IN SITU (IN-PLACE) TEST DATA CAN BE RELIED ON ONLY TO THE DEGREE OF RELIABILITY INHERENT IN THE STANDARD TEST METHOD. THE OBSERVED WATER LEVELS OR SOIL MOISTURE CONDITIONS INDICATED IN THE SUBSURFACE INVESTIGATIONS ARE AS RECORDED AT THE TIME OF THE INVESTIGATION. THESE WATER LEVELS OR SOIL MOISTURE CONDITIONS MAY VARY CONSIDERABLY WITH TIME ACCORDING TO CLIMATIC CONDITIONS INCLUDING TEMPERATURES, PRECIPITATION AND WIND, AS WELL AS OTHER NON-CLIMATIC FACTORS.

THE BIDDER OR CONTRACTOR IS CAUTIONED THAT DETAILS SHOWN ON THE SUBSURFACE PLANS ARE PRELIMINARY ONLY AND IN MANY CASES THE FINAL DESIGN DETAILS ARE DIFFERENT. FOR BIDDING AND CONSTRUCTION PURPOSES, REFER TO THE CONSTRUCTION PLANS AND DOCUMENTS FOR FINAL DESIGN INFORMATION ON THIS PROJECT. THE DEPARTMENT DOES NOT WARRANT OR GUARANTEE THE SUFFICIENCY OR ACCURACY OF THE INVESTIGATION MADE, NOR THE INTERPRETATIONS MADE, OR OPINION OF THE DEPARTMENT AS TO THE TYPE OF MATERIALS AND CONDITIONS TO BE ENCOUNTERED. THE BIDDER OR CONTRACTOR IS CAUTIONED TO MAKE SUCH INDEPENDENT SUBSURFACE INVESTIGATIONS AS HE DEEMS NECESSARY TO SATISFY HIMSELF AS TO CONDITIONS TO BE ENCOUNTERED ON THE PROJECT. THE CONTRACTOR SHALL HAVE NO CLAIM FOR ADDITIONAL COMPENSATION OR FOR AN EXTENSION OF TIME FOR ANY REASON RESULTING FROM THE ACTUAL CONDITIONS ENCOUNTERED AT THE SITE DIFFERING FROM THOSE INDICATED IN THE SUBSURFACE INFORMATION.

- NOTES:
1. THE INFORMATION CONTAINED HEREIN IS NOT IMPLIED OR GUARANTEED BY THE N. C. DEPARTMENT OF TRANSPORTATION AS ACCURATE NOR IS IT CONSIDERED PART OF THE PLANS, SPECIFICATIONS OR CONTRACT FOR THE PROJECT.
  2. BY HAVING REQUESTED THIS INFORMATION, THE CONTRACTOR SPECIFICALLY WAIVES ANY CLAIMS FOR INCREASED COMPENSATION OR EXTENSION OF TIME BASED ON DIFFERENCES BETWEEN THE CONDITIONS INDICATED HEREIN AND THE ACTUAL CONDITIONS AT THE PROJECT SITE.

PERSONNEL

D. Racey

S. Davis

M. Renza

INVESTIGATED BY F&R, Inc.

DRAWN BY D. Racey

CHECKED BY B. Howey, PG, PE

SUBMITTED BY HDR, Inc.

DATE March 2015

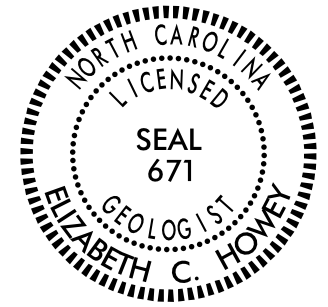

DocuSigned by:  
Elizabeth C. Howey 6/25/2015

F80E690824524FE3 SIGNATURE DATE

**NORTH CAROLINA DEPARTMENT OF TRANSPORTATION  
DIVISION OF HIGHWAYS  
GEOTECHNICAL ENGINEERING UNIT**

# SUBSURFACE INVESTIGATION

**SOIL AND ROCK LEGEND, TERMS, SYMBOLS, AND ABBREVIATIONS**

SOIL DESCRIPTION										GRADATION										ROCK DESCRIPTION										TERMS AND DEFINITIONS																																																																																																					
<p>SOIL IS CONSIDERED UNCONSOLIDATED, SEMI-CONSOLIDATED, OR WEATHERED EARTH MATERIALS THAT CAN BE PENETRATED WITH A CONTINUOUS FLIGHT POWER AUGER AND YIELD LESS THAN 100 BLOWS PER FOOT ACCORDING TO THE STANDARD PENETRATION TEST (ASHTO T 206, ASTM D1586). SOIL CLASSIFICATION IS BASED ON THE AASHTO SYSTEM. BASIC DESCRIPTIONS GENERALLY INCLUDE THE FOLLOWING: CONSISTENCY, COLOR, TEXTURE, MOISTURE, AASHTO CLASSIFICATION, AND OTHER PERTINENT FACTORS SUCH AS MINERALOGICAL COMPOSITION, ANGULARITY, STRUCTURE, PLASTICITY, ETC. FOR EXAMPLE, <i>VERY STIFF, GRAY, SILTY CLAY, MOIST WITH INTERBEDDED FINE SAND LAYERS, HIGHLY PLASTIC, A-7-6</i></p>										<p><b>WELL GRADED</b> - INDICATES A GOOD REPRESENTATION OF PARTICLE SIZES FROM FINE TO COARSE. <b>UNIFORMLY GRADED</b> - INDICATES THAT SOIL PARTICLES ARE ALL APPROXIMATELY THE SAME SIZE. <b>GAP-GRADED</b> - INDICATES A MIXTURE OF UNIFORM PARTICLE SIZES OF TWO OR MORE SIZES.</p> <p style="text-align: center;"><b>ANGULARITY OF GRAINS</b></p> <p>THE ANGULARITY OR ROUNDNESS OF SOIL GRAINS IS DESIGNATED BY THE TERMS: <b>ANGULAR, SUBANGULAR, SUBROUNDED, OR ROUNDED.</b></p>										<p>HARD ROCK IS NON-COASTAL PLAIN MATERIAL THAT WOULD YIELD SPT REFUSAL IF TESTED. AN INFERRED ROCK LINE INDICATES THE LEVEL AT WHICH NON-COASTAL PLAIN MATERIAL WOULD YIELD SPT REFUSAL. SPT REFUSAL IS PENETRATION BY A SPLIT SPOON SAMPLER EQUAL TO OR LESS THAN 0.1 FOOT PER 60 BLOWS IN NON-COASTAL PLAIN MATERIAL. THE TRANSITION BETWEEN SOIL AND ROCK IS OFTEN REPRESENTED BY A ZONE OF WEATHERED ROCK. ROCK MATERIALS ARE TYPICALLY DIVIDED AS FOLLOWS:</p> <p><b>WEATHERED ROCK (WR)</b> - NON-COASTAL PLAIN MATERIAL THAT WOULD YIELD SPT N VALUES &gt; 100 BLOWS PER FOOT IF TESTED.</p> <p><b>CRYSTALLINE ROCK (CR)</b> - FINE TO COARSE GRAIN IGNEOUS AND METAMORPHIC ROCK THAT WOULD YIELD SPT REFUSAL IF TESTED. ROCK TYPE INCLUDES GRANITE, GNEISS, GABBRO, SCHIST, ETC.</p> <p><b>NON-CRYSTALLINE ROCK (NCR)</b> - FINE TO COARSE GRAIN METAMORPHIC AND NON-COASTAL PLAIN SEDIMENTARY ROCK THAT WOULD YIELD SPT REFUSAL IF TESTED. ROCK TYPE INCLUDES PHYLLITE, SLATE, SANDSTONE, ETC.</p> <p><b>COASTAL PLAIN SEDIMENTARY ROCK (CP)</b> - COASTAL PLAIN SEDIMENTS CEMENTED INTO ROCK, BUT MAY NOT YIELD SPT REFUSAL. ROCK TYPE INCLUDES LIMESTONE, SANDSTONE, CEMENTED SHELL BEDS, ETC.</p>										<p><b>ALLUVIUM (ALLUV.)</b> - SOILS THAT HAVE BEEN TRANSPORTED BY WATER. <b>AQUIFER</b> - A WATER BEARING FORMATION OR STRATA. <b>ARENACEOUS</b> - APPLIED TO ROCKS THAT HAVE BEEN DERIVED FROM SAND OR THAT CONTAIN SAND. <b>ARGILLACEOUS</b> - APPLIED TO ALL ROCKS OR SUBSTANCES COMPOSED OF CLAY MINERALS, OR HAVING A NOTABLE PROPORTION OF CLAY IN THEIR COMPOSITION, SUCH AS SHALE, SLATE, ETC. <b>ARTESIAN</b> - GROUND WATER THAT IS UNDER SUFFICIENT PRESSURE TO RISE ABOVE THE LEVEL AT WHICH IT IS ENCOUNTERED, BUT WHICH DOES NOT NECESSARILY RISE TO OR ABOVE THE GROUND SURFACE. <b>CALCAREOUS (CALC.)</b> - SOILS THAT CONTAIN APPRECIABLE AMOUNTS OF CALCIUM CARBONATE. <b>COLLUVIUM</b> - ROCK FRAGMENTS MIXED WITH SOIL DEPOSITED BY GRAVITY ON SLOPE OR AT BOTTOM OF SLOPE. <b>CORE RECOVERY (REC.)</b> - TOTAL LENGTH OF ALL MATERIAL RECOVERED IN THE CORE BARREL DIVIDED BY TOTAL LENGTH OF CORE RUN AND EXPRESSED AS A PERCENTAGE. <b>DIKE</b> - A TABULAR BODY OF IGNEOUS ROCK THAT CUTS ACROSS THE STRUCTURE OF ADJACENT ROCKS OR CUTS MASSIVE ROCK. <b>DIP</b> - THE ANGLE AT WHICH A STRATUM OR ANY PLANAR FEATURE IS INCLINED FROM THE HORIZONTAL. <b>DIP DIRECTION (DIP AZIMUTH)</b> - THE DIRECTION OR BEARING OF THE HORIZONTAL TRACE OF THE LINE OF DIP, MEASURED CLOCKWISE FROM NORTH. <b>FAULT</b> - A FRACTURE OR FRACTURE ZONE ALONG WHICH THERE HAS BEEN DISPLACEMENT OF THE SIDES RELATIVE TO ONE ANOTHER PARALLEL TO THE FRACTURE. <b>FISSILE</b> - A PROPERTY OF SPLITTING ALONG CLOSELY SPACED PARALLEL PLANES. <b>FLOAT</b> - ROCK FRAGMENTS ON SURFACE NEAR THEIR ORIGINAL POSITION AND DISLOGGED FROM PARENT MATERIAL. <b>FLOOD PLAIN (FP)</b> - LAND BORDERING A STREAM, BUILT OF SEDIMENTS DEPOSITED BY THE STREAM. <b>FORMATION (FM.)</b> - A MAPPABLE GEOLOGIC UNIT THAT CAN BE RECOGNIZED AND TRACED IN THE FIELD. <b>JOINT</b> - FRACTURE IN ROCK ALONG WHICH NO APPRECIABLE MOVEMENT HAS OCCURRED. <b>LEDGE</b> - A SHELF-LIKE RIDGE OR PROJECTION OF ROCK WHOSE THICKNESS IS SMALL COMPARED TO ITS LATERAL EXTENT. <b>LENS</b> - A BODY OF SOIL OR ROCK THAT THINS OUT IN ONE OR MORE DIRECTIONS. <b>MOTTLED (MOT.)</b> - IRREGULARLY MARKED WITH SPOTS OF DIFFERENT COLORS. MOTTLING IN SOILS USUALLY INDICATES POOR AERATION AND LACK OF GOOD DRAINAGE. <b>PERCHED WATER</b> - WATER MAINTAINED ABOVE THE NORMAL GROUND WATER LEVEL BY THE PRESENCE OF AN INTERVENING IMPERVIOUS STRATUM. <b>RESIDUAL (RES.) SOIL</b> - SOIL FORMED IN PLACE BY THE WEATHERING OF ROCK. <b>ROCK QUALITY DESIGNATION (RQD)</b> - A MEASURE OF ROCK QUALITY DESCRIBED BY TOTAL LENGTH OF ROCK SEGMENTS EQUAL TO OR GREATER THAN 4 INCHES DIVIDED BY THE TOTAL LENGTH OF CORE RUN AND EXPRESSED AS A PERCENTAGE. <b>SAPROLITE (SAP.)</b> - RESIDUAL SOIL THAT RETAINS THE RELIC STRUCTURE OR FABRIC OF THE PARENT ROCK. <b>SILL</b> - AN INTRUSIVE BODY OF IGNEOUS ROCK OF APPROXIMATELY UNIFORM THICKNESS AND RELATIVELY THIN COMPARED WITH ITS LATERAL EXTENT, THAT HAS BEEN EMPLACED PARALLEL TO THE BEDDING OR SCHISTOSITY OF THE INTRUDED ROCKS. <b>SLICKENSIDE</b> - POLISHED AND STRIATED SURFACE THAT RESULTS FROM FRICTION ALONG A FAULT OR SLIP PLANE. <b>STANDARD PENETRATION TEST (PENETRATION RESISTANCE) (SPT)</b> - NUMBER OF BLOWS IN OR BPF OF A 140 LB. HAMMER FALLING 30 INCHES REQUIRED TO PRODUCE A PENETRATION OF 1 FOOT INTO SOIL WITH A 2 INCH OUTSIDE DIAMETER SPLIT SPOON SAMPLER. SPT REFUSAL IS PENETRATION EQUAL TO OR LESS THAN 0.1 FOOT PER 60 BLOWS. <b>STRATA CORE RECOVERY (SREC.)</b> - TOTAL LENGTH OF STRATA MATERIAL RECOVERED DIVIDED BY TOTAL LENGTH OF STRATUM AND EXPRESSED AS A PERCENTAGE. <b>STRATA ROCK QUALITY DESIGNATION (SRQD)</b> - A MEASURE OF ROCK QUALITY DESCRIBED BY TOTAL LENGTH OF ROCK SEGMENTS WITHIN A STRATUM EQUAL TO OR GREATER THAN 4 INCHES DIVIDED BY THE TOTAL LENGTH OF STRATA AND EXPRESSED AS A PERCENTAGE. <b>TOPSOIL (TS.)</b> - SURFACE SOILS USUALLY CONTAINING ORGANIC MATTER.</p>																																																																																																					
SOIL LEGEND AND AASHTO CLASSIFICATION										MINERALOGICAL COMPOSITION										WEATHERING																																																																																																															
<p><b>GENERAL CLASS.</b></p> <table border="1" style="width: 100%; text-align: center;"> <tr> <th colspan="5">GRANULAR MATERIALS (≤ 35% PASSING #200)</th> <th colspan="5">SILT-CLAY MATERIALS (&gt; 35% PASSING #200)</th> <th colspan="5">ORGANIC MATERIALS</th> </tr> <tr> <th>GROUP CLASS.</th> <th>A-1</th> <th>A-3</th> <th>A-2</th> <th>A-7</th> <th>A-4</th> <th>A-5</th> <th>A-6</th> <th>A-7</th> <th>A-1, A-2</th> <th>A-3</th> <th>A-4, A-5</th> <th>A-6, A-7</th> <th colspan="5"></th> </tr> <tr> <th>SYMBOL</th> <td>○○○○○○○○</td> <td>○○○○○○○○</td> <td>○○○○○○○○</td> <td>○○○○○○○○</td> <td>○○○○○○○○</td> <td>○○○○○○○○</td> <td>○○○○○○○○</td> <td>○○○○○○○○</td> <td>○○○○○○○○</td> <td>○○○○○○○○</td> <td>○○○○○○○○</td> <td>○○○○○○○○</td> <td>○○○○○○○○</td> <td>○○○○○○○○</td> <td>○○○○○○○○</td> <td>○○○○○○○○</td> <td>○○○○○○○○</td> <td>○○○○○○○○</td> <td>○○○○○○○○</td> <td>○○○○○○○○</td> </tr> </table>										GRANULAR MATERIALS (≤ 35% PASSING #200)					SILT-CLAY MATERIALS (> 35% PASSING #200)					ORGANIC MATERIALS					GROUP CLASS.	A-1	A-3	A-2	A-7	A-4	A-5	A-6	A-7	A-1, A-2	A-3	A-4, A-5	A-6, A-7						SYMBOL	○○○○○○○○	○○○○○○○○	○○○○○○○○	○○○○○○○○	○○○○○○○○	○○○○○○○○	○○○○○○○○	○○○○○○○○	○○○○○○○○	○○○○○○○○	○○○○○○○○	○○○○○○○○	○○○○○○○○	○○○○○○○○	○○○○○○○○	○○○○○○○○	○○○○○○○○	○○○○○○○○	○○○○○○○○	○○○○○○○○	<p>MINERAL NAMES SUCH AS QUARTZ, FELDSPAR, MICA, TALC, KAOLIN, ETC. ARE USED IN DESCRIPTIONS WHEN THEY ARE CONSIDERED OF SIGNIFICANCE.</p> <p style="text-align: center;"><b>COMPRESSIBILITY</b></p> <p>SLIGHTLY COMPRESSIBLE LL &lt; 31 MODERATELY COMPRESSIBLE LL = 31 - 50 HIGHLY COMPRESSIBLE LL &gt; 50</p> <p style="text-align: center;"><b>PERCENTAGE OF MATERIAL</b></p> <table border="1" style="width: 100%; text-align: center;"> <tr> <th></th> <th>GRANULAR SOILS</th> <th>SILT - CLAY SOILS</th> <th>OTHER MATERIAL</th> </tr> <tr> <td>TRACE OF ORGANIC MATTER</td> <td>2 - 3%</td> <td>3 - 5%</td> <td>TRACE 1 - 10%</td> </tr> <tr> <td>LITTLE ORGANIC MATTER</td> <td>3 - 5%</td> <td>5 - 12%</td> <td>LITTLE 10 - 20%</td> </tr> <tr> <td>MODERATELY ORGANIC</td> <td>5 - 10%</td> <td>12 - 20%</td> <td>SOME 20 - 35%</td> </tr> <tr> <td>HIGHLY ORGANIC</td> <td>&gt; 10%</td> <td>&gt; 20%</td> <td>HIGHLY 35% AND ABOVE</td> </tr> </table>											GRANULAR SOILS	SILT - CLAY SOILS	OTHER MATERIAL	TRACE OF ORGANIC MATTER	2 - 3%	3 - 5%	TRACE 1 - 10%	LITTLE ORGANIC MATTER	3 - 5%	5 - 12%	LITTLE 10 - 20%	MODERATELY ORGANIC	5 - 10%	12 - 20%	SOME 20 - 35%	HIGHLY ORGANIC	> 10%	> 20%	HIGHLY 35% AND ABOVE	<p><b>FRESH</b> - ROCK FRESH, CRYSTALS BRIGHT, FEW JOINTS MAY SHOW SLIGHT STAINING. ROCK RINGS UNDER HAMMER IF CRYSTALLINE.</p> <p><b>VERY SLIGHT (V SLI.)</b> - ROCK GENERALLY FRESH, JOINTS STAINED, SOME JOINTS MAY SHOW THIN CLAY COATINGS IF OPEN. CRYSTALS ON A BROKEN SPECIMEN FACE SHINE BRIGHTLY. ROCK RINGS UNDER HAMMER BLOWS IF OF A CRYSTALLINE NATURE.</p> <p><b>SLIGHT (SLI.)</b> - ROCK GENERALLY FRESH, JOINTS STAINED AND DISCOLORATION EXTENDS INTO ROCK UP TO 1 INCH. OPEN JOINTS MAY CONTAIN CLAY. IN GRANITOID ROCKS SOME OCCASIONAL FELDSPAR CRYSTALS ARE DULL AND DISCOLORED. CRYSTALLINE ROCKS RING UNDER HAMMER BLOWS.</p> <p><b>MODERATE (MOD.)</b> - SIGNIFICANT PORTIONS OF ROCK SHOW DISCOLORATION AND WEATHERING EFFECTS. IN GRANITOID ROCKS, MOST FELDSPARS ARE DULL AND DISCOLORED, SOME SHOW CLAY. ROCK HAS DULL SOUND UNDER HAMMER BLOWS AND SHOWS SIGNIFICANT LOSS OF STRENGTH AS COMPARED WITH FRESH ROCK.</p> <p><b>MODERATELY SEVERE (MOD. SEV.)</b> - ALL ROCK EXCEPT QUARTZ DISCOLORED OR STAINED. IN GRANITOID ROCKS, ALL FELDSPARS DULL AND DISCOLORED AND A MAJORITY SHOW KAOLINIZATION. ROCK SHOWS SEVERE LOSS OF STRENGTH AND CAN BE EXCAVATED WITH A GEOLOGIST'S PICK. ROCK GIVES "CLUNK" SOUND WHEN STRUCK. <i>IF TESTED, WOULD YIELD SPT REFUSAL</i></p> <p><b>SEVERE (SEV.)</b> - ALL ROCK EXCEPT QUARTZ DISCOLORED OR STAINED. ROCK FABRIC CLEAR AND EVIDENT BUT REDUCED IN STRENGTH TO STRONG SOIL. IN GRANITOID ROCKS ALL FELDSPARS ARE KAOLINIZED TO SOME EXTENT. SOME FRAGMENTS OF STRONG ROCK USUALLY REMAIN. <i>IF TESTED, WOULD YIELD SPT N VALUES &gt; 100 BPF</i></p> <p><b>VERY SEVERE (V SEV.)</b> - ALL ROCK EXCEPT QUARTZ DISCOLORED OR STAINED. ROCK FABRIC ELEMENTS ARE DISCERNIBLE BUT MASS IS EFFECTIVELY REDUCED TO SOIL STATUS, WITH ONLY FRAGMENTS OF STRONG ROCK REMAINING. SAPROLITE IS AN EXAMPLE OF ROCK WEATHERED TO A DEGREE THAT ONLY MINOR VESTIGES OF ORIGINAL ROCK FABRIC REMAIN. <i>IF TESTED, WOULD YIELD SPT N VALUES &lt; 100 BPF</i></p> <p><b>COMPLETE</b> - ROCK REDUCED TO SOIL. ROCK FABRIC NOT DISCERNIBLE, OR DISCERNIBLE ONLY IN SMALL AND SCATTERED CONCENTRATIONS. QUARTZ MAY BE PRESENT AS DIKES OR STRINGERS. SAPROLITE IS ALSO AN EXAMPLE.</p>																																					
GRANULAR MATERIALS (≤ 35% PASSING #200)					SILT-CLAY MATERIALS (> 35% PASSING #200)					ORGANIC MATERIALS																																																																																																																									
GROUP CLASS.	A-1	A-3	A-2	A-7	A-4	A-5	A-6	A-7	A-1, A-2	A-3	A-4, A-5	A-6, A-7																																																																																																																							
SYMBOL	○○○○○○○○	○○○○○○○○	○○○○○○○○	○○○○○○○○	○○○○○○○○	○○○○○○○○	○○○○○○○○	○○○○○○○○	○○○○○○○○	○○○○○○○○	○○○○○○○○	○○○○○○○○	○○○○○○○○	○○○○○○○○	○○○○○○○○	○○○○○○○○	○○○○○○○○	○○○○○○○○	○○○○○○○○	○○○○○○○○																																																																																																															
	GRANULAR SOILS	SILT - CLAY SOILS	OTHER MATERIAL																																																																																																																																
TRACE OF ORGANIC MATTER	2 - 3%	3 - 5%	TRACE 1 - 10%																																																																																																																																
LITTLE ORGANIC MATTER	3 - 5%	5 - 12%	LITTLE 10 - 20%																																																																																																																																
MODERATELY ORGANIC	5 - 10%	12 - 20%	SOME 20 - 35%																																																																																																																																
HIGHLY ORGANIC	> 10%	> 20%	HIGHLY 35% AND ABOVE																																																																																																																																
<p style="text-align: center;"><b>CONSISTENCY OR DENSENESS</b></p> <table border="1" style="width: 100%; text-align: center;"> <tr> <th>PRIMARY SOIL TYPE</th> <th>COMPACTNESS OR CONSISTENCY</th> <th>RANGE OF STANDARD PENETRATION RESISTANCE (N-VALUE)</th> <th>RANGE OF UNCONFINED COMPRESSIVE STRENGTH (TONS/FT<sup>2</sup>)</th> </tr> <tr> <td>GENERALLY GRANULAR MATERIAL (NON-COHESSIVE)</td> <td>VERY LOOSE LOOSE MEDIUM DENSE DENSE VERY DENSE</td> <td>&lt; 4 4 TO 10 10 TO 30 30 TO 50 &gt; 50</td> <td>N/A</td> </tr> <tr> <td>GENERALLY SILT-CLAY MATERIAL (COHESSIVE)</td> <td>VERY SOFT SOFT MEDIUM STIFF STIFF VERY STIFF HARD</td> <td>&lt; 2 2 TO 4 4 TO 8 8 TO 15 15 TO 30 &gt; 30</td> <td>&lt; 0.25 0.25 TO 0.5 0.5 TO 1.0 1 TO 2 2 TO 4 &gt; 4</td> </tr> </table>										PRIMARY SOIL TYPE	COMPACTNESS OR CONSISTENCY	RANGE OF STANDARD PENETRATION RESISTANCE (N-VALUE)	RANGE OF UNCONFINED COMPRESSIVE STRENGTH (TONS/FT <sup>2</sup> )	GENERALLY GRANULAR MATERIAL (NON-COHESSIVE)	VERY LOOSE LOOSE MEDIUM DENSE DENSE VERY DENSE	< 4 4 TO 10 10 TO 30 30 TO 50 > 50	N/A	GENERALLY SILT-CLAY MATERIAL (COHESSIVE)	VERY SOFT SOFT MEDIUM STIFF STIFF VERY STIFF HARD	< 2 2 TO 4 4 TO 8 8 TO 15 15 TO 30 > 30	< 0.25 0.25 TO 0.5 0.5 TO 1.0 1 TO 2 2 TO 4 > 4	<p style="text-align: center;"><b>MISCELLANEOUS SYMBOLS</b></p> <table border="1" style="width: 100%;"> <tr> <td> ROADWAY EMBANKMENT (RE) WITH SOIL DESCRIPTION</td> <td> DIP &amp; DIP DIRECTION OF ROCK STRUCTURES</td> <td> SLOPE INDICATOR INSTALLATION</td> </tr> <tr> <td> SOIL SYMBOL</td> <td> TEST BORING</td> <td> CONE PENETROMETER TEST</td> </tr> <tr> <td> ARTIFICIAL FILL (AF) OTHER THAN ROADWAY EMBANKMENT</td> <td> AUGER BORING</td> <td> SOUNDING ROD</td> </tr> <tr> <td> INFERRED SOIL BOUNDARY</td> <td> CORE BORING</td> <td> MONITORING WELL</td> </tr> <tr> <td> INFERRED ROCK LINE</td> <td> PIEZOMETER INSTALLATION</td> <td> SPT N-VALUE</td> </tr> <tr> <td> ALLUVIAL SOIL BOUNDARY</td> <td></td> <td></td> </tr> </table>										ROADWAY EMBANKMENT (RE) WITH SOIL DESCRIPTION	DIP & DIP DIRECTION OF ROCK STRUCTURES	SLOPE INDICATOR INSTALLATION	SOIL SYMBOL	TEST BORING	CONE PENETROMETER TEST	ARTIFICIAL FILL (AF) OTHER THAN ROADWAY EMBANKMENT	AUGER BORING	SOUNDING ROD	INFERRED SOIL BOUNDARY	CORE BORING	MONITORING WELL	INFERRED ROCK LINE	PIEZOMETER INSTALLATION	SPT N-VALUE	ALLUVIAL SOIL BOUNDARY			<p style="text-align: center;"><b>RECOMMENDATION SYMBOLS</b></p> <table border="1" style="width: 100%;"> <tr> <td> UNDERCUT EXCAVATION</td> <td> UNSUITABLE WASTE</td> <td> UNCLASSIFIED EXCAVATION - ACCEPTABLE, BUT NOT TO BE USED IN THE TOP 3 FEET OF EMBANKMENT OR BACKFILL</td> </tr> <tr> <td> SHALLOW UNDERCUT</td> <td> UNCLASSIFIED EXCAVATION - ACCEPTABLE DEGRADABLE ROCK</td> <td></td> </tr> </table>										UNDERCUT EXCAVATION	UNSUITABLE WASTE	UNCLASSIFIED EXCAVATION - ACCEPTABLE, BUT NOT TO BE USED IN THE TOP 3 FEET OF EMBANKMENT OR BACKFILL	SHALLOW UNDERCUT	UNCLASSIFIED EXCAVATION - ACCEPTABLE DEGRADABLE ROCK		<p style="text-align: center;"><b>ROCK HARDNESS</b></p> <table border="1" style="width: 100%;"> <tr> <td>VERY HARD</td> <td>CANNOT BE SCRATCHED BY KNIFE OR SHARP PICK. BREAKING OF HAND SPECIMENS REQUIRES SEVERAL HARD BLOWS OF THE GEOLOGIST'S PICK.</td> </tr> <tr> <td>HARD</td> <td>CAN BE SCRATCHED BY KNIFE OR PICK ONLY WITH DIFFICULTY. HARD HAMMER BLOWS REQUIRED TO DETACH HAND SPECIMEN.</td> </tr> <tr> <td>MODERATELY HARD</td> <td>CAN BE SCRATCHED BY KNIFE OR PICK. GOUGES OR GROOVES TO 0.25 INCHES DEEP CAN BE EXCAVATED BY HARD BLOW OF A GEOLOGIST'S PICK. HAND SPECIMENS CAN BE DETACHED BY MODERATE BLOWS.</td> </tr> <tr> <td>MEDIUM HARD</td> <td>CAN BE GROOVED OR GOUGED 0.05 INCHES DEEP BY FIRM PRESSURE OF KNIFE OR PICK POINT. CAN BE EXCAVATED IN SMALL CHIPS TO PEICES 1 INCH MAXIMUM SIZE BY HARD BLOWS OF THE POINT OF A GEOLOGIST'S PICK.</td> </tr> <tr> <td>SOFT</td> <td>CAN BE GROVED OR GOUGED READILY BY KNIFE OR PICK. CAN BE EXCAVATED IN FRAGMENTS FROM CHIPS TO SEVERAL INCHES IN SIZE BY MODERATE BLOWS OF A PICK POINT. SMALL, THIN PIECES CAN BE BROKEN BY FINGER PRESSURE.</td> </tr> <tr> <td>VERY SOFT</td> <td>CAN BE CARVED WITH KNIFE. CAN BE EXCAVATED READILY WITH POINT OF PICK. PIECES 1 INCH OR MORE IN THICKNESS CAN BE BROKEN BY FINGER PRESSURE. CAN BE SCRATCHED READILY BY FINGER NAIL.</td> </tr> </table>										VERY HARD	CANNOT BE SCRATCHED BY KNIFE OR SHARP PICK. BREAKING OF HAND SPECIMENS REQUIRES SEVERAL HARD BLOWS OF THE GEOLOGIST'S PICK.	HARD	CAN BE SCRATCHED BY KNIFE OR PICK ONLY WITH DIFFICULTY. HARD HAMMER BLOWS REQUIRED TO DETACH HAND SPECIMEN.	MODERATELY HARD	CAN BE SCRATCHED BY KNIFE OR PICK. GOUGES OR GROOVES TO 0.25 INCHES DEEP CAN BE EXCAVATED BY HARD BLOW OF A GEOLOGIST'S PICK. HAND SPECIMENS CAN BE DETACHED BY MODERATE BLOWS.	MEDIUM HARD	CAN BE GROOVED OR GOUGED 0.05 INCHES DEEP BY FIRM PRESSURE OF KNIFE OR PICK POINT. CAN BE EXCAVATED IN SMALL CHIPS TO PEICES 1 INCH MAXIMUM SIZE BY HARD BLOWS OF THE POINT OF A GEOLOGIST'S PICK.	SOFT	CAN BE GROVED OR GOUGED READILY BY KNIFE OR PICK. CAN BE EXCAVATED IN FRAGMENTS FROM CHIPS TO SEVERAL INCHES IN SIZE BY MODERATE BLOWS OF A PICK POINT. SMALL, THIN PIECES CAN BE BROKEN BY FINGER PRESSURE.	VERY SOFT	CAN BE CARVED WITH KNIFE. CAN BE EXCAVATED READILY WITH POINT OF PICK. PIECES 1 INCH OR MORE IN THICKNESS CAN BE BROKEN BY FINGER PRESSURE. CAN BE SCRATCHED READILY BY FINGER NAIL.																																												
PRIMARY SOIL TYPE	COMPACTNESS OR CONSISTENCY	RANGE OF STANDARD PENETRATION RESISTANCE (N-VALUE)	RANGE OF UNCONFINED COMPRESSIVE STRENGTH (TONS/FT <sup>2</sup> )																																																																																																																																
GENERALLY GRANULAR MATERIAL (NON-COHESSIVE)	VERY LOOSE LOOSE MEDIUM DENSE DENSE VERY DENSE	< 4 4 TO 10 10 TO 30 30 TO 50 > 50	N/A																																																																																																																																
GENERALLY SILT-CLAY MATERIAL (COHESSIVE)	VERY SOFT SOFT MEDIUM STIFF STIFF VERY STIFF HARD	< 2 2 TO 4 4 TO 8 8 TO 15 15 TO 30 > 30	< 0.25 0.25 TO 0.5 0.5 TO 1.0 1 TO 2 2 TO 4 > 4																																																																																																																																
ROADWAY EMBANKMENT (RE) WITH SOIL DESCRIPTION	DIP & DIP DIRECTION OF ROCK STRUCTURES	SLOPE INDICATOR INSTALLATION																																																																																																																																	
SOIL SYMBOL	TEST BORING	CONE PENETROMETER TEST																																																																																																																																	
ARTIFICIAL FILL (AF) OTHER THAN ROADWAY EMBANKMENT	AUGER BORING	SOUNDING ROD																																																																																																																																	
INFERRED SOIL BOUNDARY	CORE BORING	MONITORING WELL																																																																																																																																	
INFERRED ROCK LINE	PIEZOMETER INSTALLATION	SPT N-VALUE																																																																																																																																	
ALLUVIAL SOIL BOUNDARY																																																																																																																																			
UNDERCUT EXCAVATION	UNSUITABLE WASTE	UNCLASSIFIED EXCAVATION - ACCEPTABLE, BUT NOT TO BE USED IN THE TOP 3 FEET OF EMBANKMENT OR BACKFILL																																																																																																																																	
SHALLOW UNDERCUT	UNCLASSIFIED EXCAVATION - ACCEPTABLE DEGRADABLE ROCK																																																																																																																																		
VERY HARD	CANNOT BE SCRATCHED BY KNIFE OR SHARP PICK. BREAKING OF HAND SPECIMENS REQUIRES SEVERAL HARD BLOWS OF THE GEOLOGIST'S PICK.																																																																																																																																		
HARD	CAN BE SCRATCHED BY KNIFE OR PICK ONLY WITH DIFFICULTY. HARD HAMMER BLOWS REQUIRED TO DETACH HAND SPECIMEN.																																																																																																																																		
MODERATELY HARD	CAN BE SCRATCHED BY KNIFE OR PICK. GOUGES OR GROOVES TO 0.25 INCHES DEEP CAN BE EXCAVATED BY HARD BLOW OF A GEOLOGIST'S PICK. HAND SPECIMENS CAN BE DETACHED BY MODERATE BLOWS.																																																																																																																																		
MEDIUM HARD	CAN BE GROOVED OR GOUGED 0.05 INCHES DEEP BY FIRM PRESSURE OF KNIFE OR PICK POINT. CAN BE EXCAVATED IN SMALL CHIPS TO PEICES 1 INCH MAXIMUM SIZE BY HARD BLOWS OF THE POINT OF A GEOLOGIST'S PICK.																																																																																																																																		
SOFT	CAN BE GROVED OR GOUGED READILY BY KNIFE OR PICK. CAN BE EXCAVATED IN FRAGMENTS FROM CHIPS TO SEVERAL INCHES IN SIZE BY MODERATE BLOWS OF A PICK POINT. SMALL, THIN PIECES CAN BE BROKEN BY FINGER PRESSURE.																																																																																																																																		
VERY SOFT	CAN BE CARVED WITH KNIFE. CAN BE EXCAVATED READILY WITH POINT OF PICK. PIECES 1 INCH OR MORE IN THICKNESS CAN BE BROKEN BY FINGER PRESSURE. CAN BE SCRATCHED READILY BY FINGER NAIL.																																																																																																																																		
<p style="text-align: center;"><b>TEXTURE OR GRAIN SIZE</b></p> <table border="1" style="width: 100%; text-align: center;"> <tr> <th>U.S. STD. SIEVE SIZE OPENING (MM)</th> <th>4</th> <th>10</th> <th>40</th> <th>60</th> <th>200</th> <th>270</th> </tr> <tr> <td></td> <td>4.76</td> <td>2.00</td> <td>0.42</td> <td>0.25</td> <td>0.075</td> <td>0.053</td> </tr> </table> <table border="1" style="width: 100%; text-align: center;"> <tr> <th>BOULDER (BLDR.)</th> <th>COBBLE (COB.)</th> <th>GRAVEL (GR.)</th> <th>COARSE SAND (CSE, SD.)</th> <th>FINE SAND (F SD.)</th> <th>SILT (SL.)</th> <th>CLAY (CL.)</th> </tr> <tr> <td>MM 305</td> <td>75</td> <td>2.0</td> <td>0.25</td> <td>0.05</td> <td>0.005</td> <td></td> </tr> <tr> <td>IN. 12</td> <td>3</td> <td></td> <td></td> <td></td> <td></td> <td></td> </tr> </table>										U.S. STD. SIEVE SIZE OPENING (MM)	4	10	40	60	200	270		4.76	2.00	0.42	0.25	0.075	0.053	BOULDER (BLDR.)	COBBLE (COB.)	GRAVEL (GR.)	COARSE SAND (CSE, SD.)	FINE SAND (F SD.)	SILT (SL.)	CLAY (CL.)	MM 305	75	2.0	0.25	0.05	0.005		IN. 12	3						<p style="text-align: center;"><b>ABBREVIATIONS</b></p> <table border="1" style="width: 100%;"> <tr> <td>AR - AUGER REFUSAL</td> <td>MED. - MEDIUM</td> <td>VST - VANE SHEAR TEST</td> </tr> <tr> <td>BT - BORING TERMINATED</td> <td>MICA - MICACEOUS</td> <td>WEA. - WEATHERED</td> </tr> <tr> <td>CL - CLAY</td> <td>MOD. - MODERATELY</td> <td>W - UNIT WEIGHT</td> </tr> <tr> <td>CPT - CONE PENETRATION TEST</td> <td>NP - NON PLASTIC</td> <td>W<sub>d</sub> - DRY UNIT WEIGHT</td> </tr> <tr> <td>CSE - COARSE</td> <td>ORG. - ORGANIC</td> <td></td> </tr> <tr> <td>DMT - DILATOMETER TEST</td> <td>PMT - PRESSUREMETER TEST</td> <td style="text-align: center;"><b>SAMPLE ABBREVIATIONS</b></td> </tr> <tr> <td>DPT - DYNAMIC PENETRATION TEST</td> <td>SAP. - SAPROLITIC</td> <td>S - BULK</td> </tr> <tr> <td>e - VOID RATIO</td> <td>SD. - SAND, SANDY</td> <td>SS - SPLIT SPOON</td> </tr> <tr> <td>F - FINE</td> <td>SL. - SILT, SILTY</td> <td>ST - SHELBY TUBE</td> </tr> <tr> <td>FOSS. - FOSSILIFEROUS</td> <td>SLI. - SLIGHTLY</td> <td>RS - ROCK</td> </tr> <tr> <td>FRAC. - FRACTURED, FRACTURES</td> <td>TCR - TRICONE REFUSAL</td> <td>RT - RECOMPACT TRIAXIAL</td> </tr> <tr> <td>FRAGS. - FRAGMENTS</td> <td>w - MOISTURE CONTENT</td> <td>CBR - CALIFORNIA BEARING RATIO</td> </tr> <tr> <td>HL. - HIGHLY</td> <td>V - VERY</td> <td></td> </tr> </table>										AR - AUGER REFUSAL	MED. - MEDIUM	VST - VANE SHEAR TEST	BT - BORING TERMINATED	MICA - MICACEOUS	WEA. - WEATHERED	CL - CLAY	MOD. - MODERATELY	W - UNIT WEIGHT	CPT - CONE PENETRATION TEST	NP - NON PLASTIC	W <sub>d</sub> - DRY UNIT WEIGHT	CSE - COARSE	ORG. - ORGANIC		DMT - DILATOMETER TEST	PMT - PRESSUREMETER TEST	<b>SAMPLE ABBREVIATIONS</b>	DPT - DYNAMIC PENETRATION TEST	SAP. - SAPROLITIC	S - BULK	e - VOID RATIO	SD. - SAND, SANDY	SS - SPLIT SPOON	F - FINE	SL. - SILT, SILTY	ST - SHELBY TUBE	FOSS. - FOSSILIFEROUS	SLI. - SLIGHTLY	RS - ROCK	FRAC. - FRACTURED, FRACTURES	TCR - TRICONE REFUSAL	RT - RECOMPACT TRIAXIAL	FRAGS. - FRAGMENTS	w - MOISTURE CONTENT	CBR - CALIFORNIA BEARING RATIO	HL. - HIGHLY	V - VERY		<p style="text-align: center;"><b>FRACTURE SPACING</b></p> <table border="1" style="width: 100%;"> <tr> <th>TERM</th> <th>SPACING</th> <th>TERM</th> <th>THICKNESS</th> </tr> <tr> <td>VERY WIDE</td> <td>MORE THAN 10 FEET</td> <td>VERY THICKLY BEDDED</td> <td>4 FEET</td> </tr> <tr> <td>WIDE</td> <td>3 TO 10 FEET</td> <td>THICKLY BEDDED</td> <td>1.5 - 4 FEET</td> </tr> <tr> <td>MODERATELY CLOSE</td> <td>1 TO 3 FEET</td> <td>THINLY BEDDED</td> <td>0.16 - 1.5 FEET</td> </tr> <tr> <td>CLOSE</td> <td>0.16 TO 1 FOOT</td> <td>VERY THINLY BEDDED</td> <td>0.03 - 0.16 FEET</td> </tr> <tr> <td>VERY CLOSE</td> <td>LESS THAN 0.16 FEET</td> <td>THICKLY LAMINATED</td> <td>0.008 - 0.03 FEET</td> </tr> <tr> <td></td> <td></td> <td>THINLY LAMINATED</td> <td>&lt; 0.008 FEET</td> </tr> </table>										TERM	SPACING	TERM	THICKNESS	VERY WIDE	MORE THAN 10 FEET	VERY THICKLY BEDDED	4 FEET	WIDE	3 TO 10 FEET	THICKLY BEDDED	1.5 - 4 FEET	MODERATELY CLOSE	1 TO 3 FEET	THINLY BEDDED	0.16 - 1.5 FEET	CLOSE	0.16 TO 1 FOOT	VERY THINLY BEDDED	0.03 - 0.16 FEET	VERY CLOSE	LESS THAN 0.16 FEET	THICKLY LAMINATED	0.008 - 0.03 FEET			THINLY LAMINATED	< 0.008 FEET
U.S. STD. SIEVE SIZE OPENING (MM)	4	10	40	60	200	270																																																																																																																													
	4.76	2.00	0.42	0.25	0.075	0.053																																																																																																																													
BOULDER (BLDR.)	COBBLE (COB.)	GRAVEL (GR.)	COARSE SAND (CSE, SD.)	FINE SAND (F SD.)	SILT (SL.)	CLAY (CL.)																																																																																																																													
MM 305	75	2.0	0.25	0.05	0.005																																																																																																																														
IN. 12	3																																																																																																																																		
AR - AUGER REFUSAL	MED. - MEDIUM	VST - VANE SHEAR TEST																																																																																																																																	
BT - BORING TERMINATED	MICA - MICACEOUS	WEA. - WEATHERED																																																																																																																																	
CL - CLAY	MOD. - MODERATELY	W - UNIT WEIGHT																																																																																																																																	
CPT - CONE PENETRATION TEST	NP - NON PLASTIC	W <sub>d</sub> - DRY UNIT WEIGHT																																																																																																																																	
CSE - COARSE	ORG. - ORGANIC																																																																																																																																		
DMT - DILATOMETER TEST	PMT - PRESSUREMETER TEST	<b>SAMPLE ABBREVIATIONS</b>																																																																																																																																	
DPT - DYNAMIC PENETRATION TEST	SAP. - SAPROLITIC	S - BULK																																																																																																																																	
e - VOID RATIO	SD. - SAND, SANDY	SS - SPLIT SPOON																																																																																																																																	
F - FINE	SL. - SILT, SILTY	ST - SHELBY TUBE																																																																																																																																	
FOSS. - FOSSILIFEROUS	SLI. - SLIGHTLY	RS - ROCK																																																																																																																																	
FRAC. - FRACTURED, FRACTURES	TCR - TRICONE REFUSAL	RT - RECOMPACT TRIAXIAL																																																																																																																																	
FRAGS. - FRAGMENTS	w - MOISTURE CONTENT	CBR - CALIFORNIA BEARING RATIO																																																																																																																																	
HL. - HIGHLY	V - VERY																																																																																																																																		
TERM	SPACING	TERM	THICKNESS																																																																																																																																
VERY WIDE	MORE THAN 10 FEET	VERY THICKLY BEDDED	4 FEET																																																																																																																																
WIDE	3 TO 10 FEET	THICKLY BEDDED	1.5 - 4 FEET																																																																																																																																
MODERATELY CLOSE	1 TO 3 FEET	THINLY BEDDED	0.16 - 1.5 FEET																																																																																																																																
CLOSE	0.16 TO 1 FOOT	VERY THINLY BEDDED	0.03 - 0.16 FEET																																																																																																																																
VERY CLOSE	LESS THAN 0.16 FEET	THICKLY LAMINATED	0.008 - 0.03 FEET																																																																																																																																
		THINLY LAMINATED	< 0.008 FEET																																																																																																																																
<p style="text-align: center;"><b>SOIL MOISTURE - CORRELATION OF TERMS</b></p> <table border="1" style="width: 100%;"> <tr> <th>SOIL MOISTURE SCALE (ATTERBERG LIMITS)</th> <th>FIELD MOISTURE DESCRIPTION</th> <th>GUIDE FOR FIELD MOISTURE DESCRIPTION</th> </tr> <tr> <td>LL - LIQUID LIMIT</td> <td>- SATURATED - (SAT.)</td> <td>USUALLY LIQUID; VERY WET, USUALLY FROM BELOW THE GROUND WATER TABLE</td> </tr> <tr> <td>PLASTIC RANGE (PI)</td> <td>- WET - (W)</td> <td>SEMISOLID; REQUIRES DRYING TO ATTAIN OPTIMUM MOISTURE</td> </tr> <tr> <td>OM - OPTIMUM MOISTURE</td> <td>- MOIST - (M)</td> <td>SOLID; AT OR NEAR OPTIMUM MOISTURE</td> </tr> <tr> <td>SL - SHRINKAGE LIMIT</td> <td>- DRY - (D)</td> <td>REQUIRES ADDITIONAL WATER TO ATTAIN OPTIMUM MOISTURE</td> </tr> </table>										SOIL MOISTURE SCALE (ATTERBERG LIMITS)	FIELD MOISTURE DESCRIPTION	GUIDE FOR FIELD MOISTURE DESCRIPTION	LL - LIQUID LIMIT	- SATURATED - (SAT.)	USUALLY LIQUID; VERY WET, USUALLY FROM BELOW THE GROUND WATER TABLE	PLASTIC RANGE (PI)	- WET - (W)	SEMISOLID; REQUIRES DRYING TO ATTAIN OPTIMUM MOISTURE	OM - OPTIMUM MOISTURE	- MOIST - (M)	SOLID; AT OR NEAR OPTIMUM MOISTURE	SL - SHRINKAGE LIMIT	- DRY - (D)	REQUIRES ADDITIONAL WATER TO ATTAIN OPTIMUM MOISTURE	<p style="text-align: center;"><b>EQUIPMENT USED ON SUBJECT PROJECT</b></p> <table border="1" style="width: 100%;"> <tr> <td>DRILL UNITS:</td> <td>ADVANCING TOOLS:</td> <td>HAMMER TYPE:</td> </tr> <tr> <td><input type="checkbox"/> CME-45C</td> <td><input type="checkbox"/> CLAY BITS</td> <td><input checked="" type="checkbox"/> AUTOMATIC <input type="checkbox"/> MANUAL</td> </tr> <tr> <td><input type="checkbox"/> CME-55</td> <td><input type="checkbox"/> 6" CONTINUOUS FLIGHT AUGER</td> <td>CORE SIZE:</td> </tr> <tr> <td><input checked="" type="checkbox"/> CME-550</td> <td><input checked="" type="checkbox"/> 8" HOLLOW AUGERS</td> <td><input type="checkbox"/> -B <input type="checkbox"/> -H</td> </tr> <tr> <td><input type="checkbox"/> VANE SHEAR TEST</td> <td><input type="checkbox"/> HARD FACED FINGER BITS</td> <td><input type="checkbox"/> -N</td> </tr> <tr> <td><input type="checkbox"/> PORTABLE HOIST</td> <td><input type="checkbox"/> TUNG-CARBIDE INSERTS</td> <td>HAND TOOLS:</td> </tr> <tr> <td></td> <td><input type="checkbox"/> CASING <input type="checkbox"/> W/ ADVANCER</td> <td><input type="checkbox"/> POST HOLE DIGGER</td> </tr> <tr> <td></td> <td><input type="checkbox"/> TRICONE _____ * STEEL TEETH</td> <td><input type="checkbox"/> HAND AUGER</td> </tr> <tr> <td></td> <td><input type="checkbox"/> TRICONE _____ * TUNG-CARB.</td> <td><input type="checkbox"/> SOUNDING ROD</td> </tr> <tr> <td></td> <td><input type="checkbox"/> CORE BIT</td> <td><input type="checkbox"/> VANE SHEAR TEST</td> </tr> <tr> <td></td> <td></td> <td></td> </tr> </table>										DRILL UNITS:	ADVANCING TOOLS:	HAMMER TYPE:	<input type="checkbox"/> CME-45C	<input type="checkbox"/> CLAY BITS	<input checked="" type="checkbox"/> AUTOMATIC <input type="checkbox"/> MANUAL	<input type="checkbox"/> CME-55	<input type="checkbox"/> 6" CONTINUOUS FLIGHT AUGER	CORE SIZE:	<input checked="" type="checkbox"/> CME-550	<input checked="" type="checkbox"/> 8" HOLLOW AUGERS	<input type="checkbox"/> -B <input type="checkbox"/> -H	<input type="checkbox"/> VANE SHEAR TEST	<input type="checkbox"/> HARD FACED FINGER BITS	<input type="checkbox"/> -N	<input type="checkbox"/> PORTABLE HOIST	<input type="checkbox"/> TUNG-CARBIDE INSERTS	HAND TOOLS:		<input type="checkbox"/> CASING <input type="checkbox"/> W/ ADVANCER	<input type="checkbox"/> POST HOLE DIGGER		<input type="checkbox"/> TRICONE _____ * STEEL TEETH	<input type="checkbox"/> HAND AUGER		<input type="checkbox"/> TRICONE _____ * TUNG-CARB.	<input type="checkbox"/> SOUNDING ROD		<input type="checkbox"/> CORE BIT	<input type="checkbox"/> VANE SHEAR TEST																																																																			
SOIL MOISTURE SCALE (ATTERBERG LIMITS)	FIELD MOISTURE DESCRIPTION	GUIDE FOR FIELD MOISTURE DESCRIPTION																																																																																																																																	
LL - LIQUID LIMIT	- SATURATED - (SAT.)	USUALLY LIQUID; VERY WET, USUALLY FROM BELOW THE GROUND WATER TABLE																																																																																																																																	
PLASTIC RANGE (PI)	- WET - (W)	SEMISOLID; REQUIRES DRYING TO ATTAIN OPTIMUM MOISTURE																																																																																																																																	
OM - OPTIMUM MOISTURE	- MOIST - (M)	SOLID; AT OR NEAR OPTIMUM MOISTURE																																																																																																																																	
SL - SHRINKAGE LIMIT	- DRY - (D)	REQUIRES ADDITIONAL WATER TO ATTAIN OPTIMUM MOISTURE																																																																																																																																	
DRILL UNITS:	ADVANCING TOOLS:	HAMMER TYPE:																																																																																																																																	
<input type="checkbox"/> CME-45C	<input type="checkbox"/> CLAY BITS	<input checked="" type="checkbox"/> AUTOMATIC <input type="checkbox"/> MANUAL																																																																																																																																	
<input type="checkbox"/> CME-55	<input type="checkbox"/> 6" CONTINUOUS FLIGHT AUGER	CORE SIZE:																																																																																																																																	
<input checked="" type="checkbox"/> CME-550	<input checked="" type="checkbox"/> 8" HOLLOW AUGERS	<input type="checkbox"/> -B <input type="checkbox"/> -H																																																																																																																																	
<input type="checkbox"/> VANE SHEAR TEST	<input type="checkbox"/> HARD FACED FINGER BITS	<input type="checkbox"/> -N																																																																																																																																	
<input type="checkbox"/> PORTABLE HOIST	<input type="checkbox"/> TUNG-CARBIDE INSERTS	HAND TOOLS:																																																																																																																																	
	<input type="checkbox"/> CASING <input type="checkbox"/> W/ ADVANCER	<input type="checkbox"/> POST HOLE DIGGER																																																																																																																																	
	<input type="checkbox"/> TRICONE _____ * STEEL TEETH	<input type="checkbox"/> HAND AUGER																																																																																																																																	
	<input type="checkbox"/> TRICONE _____ * TUNG-CARB.	<input type="checkbox"/> SOUNDING ROD																																																																																																																																	
	<input type="checkbox"/> CORE BIT	<input type="checkbox"/> VANE SHEAR TEST																																																																																																																																	
<p style="text-align: center;"><b>PLASTICITY</b></p> <table border="1" style="width: 100%;"> <tr> <th>NON PLASTIC</th> <th>PLASTICITY INDEX (PI)</th> <th>DRY STRENGTH</th> </tr> <tr> <td>SLIGHTLY PLASTIC</td> <td>0-5</td> <td>VERY LOW</td> </tr> <tr> <td>MODERATELY PLASTIC</td> <td>6-15</td> <td>LIGHT</td> </tr> <tr> <td>HIGHLY PLASTIC</td> <td>16-25</td> <td>MEDIUM</td> </tr> <tr> <td></td> <td>26 OR MORE</td> <td>HIGH</td> </tr> </table>										NON PLASTIC	PLASTICITY INDEX (PI)	DRY STRENGTH	SLIGHTLY PLASTIC	0-5	VERY LOW	MODERATELY PLASTIC	6-15	LIGHT	HIGHLY PLASTIC	16-25	MEDIUM		26 OR MORE	HIGH	<p style="text-align: center;"><b>INDURATION</b></p> <p>FOR SEDIMENTARY ROCKS, INDURATION IS THE HARDENING OF MATERIAL BY CEMENTING, HEAT, PRESSURE, ETC.</p> <table border="1" style="width: 100%;"> <tr> <td>FRIABLE</td> <td>RUBBING WITH FINGER FREES NUMEROUS GRAINS; GENTLE BLOW BY HAMMER DISINTEGRATES SAMPLE.</td> </tr> <tr> <td>MODERATELY INDURATED</td> <td>GRAINS CAN BE SEPARATED FROM SAMPLE WITH STEEL PROBE; BREAKS EASILY WHEN HIT WITH HAMMER.</td> </tr> <tr> <td>INDURATED</td> <td>GRAINS ARE DIFFICULT TO SEPARATE WITH STEEL PROBE; DIFFICULT TO BREAK WITH HAMMER.</td> </tr> <tr> <td>EXTREMELY INDURATED</td> <td>SHARP HAMMER BLOWS REQUIRED TO BREAK SAMPLE; SAMPLE BREAKS ACROSS GRAINS.</td> </tr> </table>										FRIABLE	RUBBING WITH FINGER FREES NUMEROUS GRAINS; GENTLE BLOW BY HAMMER DISINTEGRATES SAMPLE.	MODERATELY INDURATED	GRAINS CAN BE SEPARATED FROM SAMPLE WITH STEEL PROBE; BREAKS EASILY WHEN HIT WITH HAMMER.	INDURATED	GRAINS ARE DIFFICULT TO SEPARATE WITH STEEL PROBE; DIFFICULT TO BREAK WITH HAMMER.	EXTREMELY INDURATED	SHARP HAMMER BLOWS REQUIRED TO BREAK SAMPLE; SAMPLE BREAKS ACROSS GRAINS.																																																																																									
NON PLASTIC	PLASTICITY INDEX (PI)	DRY STRENGTH																																																																																																																																	
SLIGHTLY PLASTIC	0-5	VERY LOW																																																																																																																																	
MODERATELY PLASTIC	6-15	LIGHT																																																																																																																																	
HIGHLY PLASTIC	16-25	MEDIUM																																																																																																																																	
	26 OR MORE	HIGH																																																																																																																																	
FRIABLE	RUBBING WITH FINGER FREES NUMEROUS GRAINS; GENTLE BLOW BY HAMMER DISINTEGRATES SAMPLE.																																																																																																																																		
MODERATELY INDURATED	GRAINS CAN BE SEPARATED FROM SAMPLE WITH STEEL PROBE; BREAKS EASILY WHEN HIT WITH HAMMER.																																																																																																																																		
INDURATED	GRAINS ARE DIFFICULT TO SEPARATE WITH STEEL PROBE; DIFFICULT TO BREAK WITH HAMMER.																																																																																																																																		
EXTREMELY INDURATED	SHARP HAMMER BLOWS REQUIRED TO BREAK SAMPLE; SAMPLE BREAKS ACROSS GRAINS.																																																																																																																																		
<p>DESCRIPTIONS MAY INCLUDE COLOR OR COLOR COMBINATIONS (TAN, RED, YELLOW-BROWN, BLUE-GRAY). MODIFIERS SUCH AS LIGHT, DARK, STREAKED, ETC. ARE USED TO DESCRIBE APPEARANCE.</p>										<p style="text-align: center;"><b>INDURATION</b></p>										<p style="text-align: center;"><b>FRACURE SPACING</b></p>										<p style="text-align: center;"><b>TERMS AND DEFINITIONS</b></p>																																																																																																					
<p style="text-align: center;"><b>COLOR</b></p>										<p style="text-align: center;"><b>INDURATION</b></p>										<p style="text-align: center;"><b>FRACURE SPACING</b></p>										<p style="text-align: center;"><b>TERMS AND DEFINITIONS</b></p>																																																																																																					
<p style="text-align: center;"><b>COLOR</b></p>										<p style="text-align: center;"><b>INDURATION</b></p>										<p style="text-align: center;"><b>FRACURE SPACING</b></p>										<p style="text-align: center;"><b>TERMS AND DEFINITIONS</b></p>																																																																																																					
<p style="text-align: center;"><b>COLOR</b></p>										<p style="text-align: center;"><b>INDURATION</b></p>										<p style="text-align: center;"><b>FRACURE SPACING</b></p>										<p style="text-align: center;"><b>TERMS AND DEFINITIONS</b></p>																																																																																																					
<p style="text-align: center;"><b>COLOR</b></p>										<p style="text-align: center;"><b>INDURATION</b></p>										<p style="text-align: center;"><b>FRACURE SPACING</b></p>										<p style="text-align: center;"><b>TERMS AND DEFINITIONS</b></p>																																																																																																					
<p style="text-align: center;"><b>COLOR</b></p>										<p style="text-align: center;"><b>INDURATION</b></p>										<p style="text-align: center;"><b>FRACURE SPACING</b></p>										<p style="text-align: center;"><b>TERMS AND DEFINITIONS</b></p>																																																																																																					
<p style="text-align: center;"><b>COLOR</b></p>										<p style="text-align: center;"><b>INDURATION</b></p>										<p style="text-align: center;"><b>FRACURE SPACING</b></p>										<p style="text-align: center;"><b>TERMS AND DEFINITIONS</b></p>																																																																																																					
<p style="text-align: center;"><b>COLOR</b></p>										<p style="text-align: center;"><b>INDURATION</b></p>										<p style="text-align: center;"><b>FRACURE SPACING</b></p>										<p style="text-align: center;"><b>TERMS AND DEFINITIONS</b></p>																																																																																																					
<p style="text-align: center;"><b>COLOR</b></p>										<p style="text-align: center;"><b>INDURATION</b></p>										<p style="text-align: center;"><b>FRACURE SPACING</b></p>										<p style="text-align: center;"><b>TERMS AND DEFINITIONS</b></p>																																																																																																					
<p style="text-align: center;"><b>COLOR</b></p>										<p style="text-align: center;"><b>INDURATION</b></p>										<p style="text-align: center;"><b>FRACURE SPACING</b></p>										<p style="text-align: center;"><b>TERMS AND DEFINITIONS</b></p>																																																																																																					
<p style="text-align: center;"><b>COLOR</b></p>										<p style="text-align: center;"><b>INDURATION</b></p>										<p style="text-align: center;"><b>FRACURE SPACING</b></p>										<p style="text-align: center;"><b>TERMS AND DEFINITIONS</b></p>																																																																																																					
<p style="text-align: center;"><b>COLOR</b></p>										<p style="text-align: center;"><b>INDURATION</b></p>										<p style="text-align: center;"><b>FRACURE SPACING</b></p>										<p style="text-align: center;"><b>TERMS AND DEFINITIONS</b></p>																																																																																																					
<p style="text-align: center;"><b>COLOR</b></p>										<p style="text-align: center;"><b>INDURATION</b></p>										<p style="text-align: center;"><b>FRACURE SPACING</b></p>										<p style="text-align: center;"><b>TERMS AND DEFINITIONS</b></p>																																																																																																					
<p style="text-align: center;"><b>COLOR</b></p>										<p style="text-align: center;"><b>INDURATION</b></p>										<p style="text-align: center;"><b>FRACURE SPACING</b></p>										<p style="text-align: center;"><b>TERMS AND DEFINITIONS</b></p>																																																																																																					
<p style="text-align: center;"><b>COLOR</b></p>										<p style="text-align: center;"><b>INDURATION</b></p>										<p style="text-align: center;"><b>FRACURE SPACING</b></p>										<p style="text-align: center;"><b>TERMS AND DEFINITIONS</b></p>																																																																																																					
<p style="text-align: center;"><b>COLOR</b></p>										<p style="text-align: center;"><b>INDURATION</b></p>										<p style="text-align: center;"><b>FRACURE SPACING</b></p>										<p style="text-align: center;"><b>TERMS AND DEFINITIONS</b></p>																																																																																																					
<p style="text-align: center;"><b>COLOR</b></p>										<p style="text-align: center;"><b>INDURATION</b></p>										<p style="text-align: center;"><b>FRACURE SPACING</b></p>										<p style="text-align: center;"><b>TERMS AND DEFINITIONS</b></p>																																																																																																					
<p style="text-align: center;"><b>COLOR</b></p>										<p style="text-align: center;"><b>INDURATION</b></p>										<p style="text-align: center;"><b>FRACURE SPACING</b></p>										<p style="text-align: center;"><b>TERMS AND DEFINITIONS</b></p>																																																																																																					
<p style="text-align: center;"><b>COLOR</b></p>										<p style="text-align: center;"><b>INDURATION</b></p>										<p style="text-align: center;"><b>FRACURE SPACING</b></p>										<p style="text-align: center;"><b>TERMS AND DEFINITIONS</b></p>																																																																																																					
<p style="text-align: center;"><b>COLOR</b></p>										<p style="text-align: center;"><b>INDURATION</b></p>										<p style="text-align: center;"><b>FRACURE SPACING</b></p>										<p style="text-align: center;"><b>TERMS AND DEFINITIONS</b></p>																																																																																																					
<p style="text-align: center;"><b>COLOR</b></p>										<p style="text-align: center;"><b>INDURATION</b></p>										<p style="text-align: center;"><b>FRACURE SPACING</b></p>										<p style="text-align: center;"><b>TERMS AND DEFINITIONS</b></p>																																																																																																					
<p style="text-align: center;"><b>COLOR</b></p>										<p style="text-align: center;"><b>INDURATION</b></p>										<p style="text-align: center;"><b>FRACURE SPACING</b></p>										<p style="text-align: center;"><b>TERMS AND DEFINITIONS</b></p>																																																																																																					
<p style="text-align: center;"><b>COLOR</b></p>										<p style="text-align: center;"><b>INDURATION</b></p>										<p style="text-align: center;"><b>FRACURE SPACING</b></p>										<p style="text-align: center;"><b>TERMS AND DEFINITIONS</b></p>																																																																																																					
<p style="text-align: center;"><b>COLOR</b></p>										<p style="text-align: center;"><b>INDURATION</b></p>										<p style="text-align: center;"><b>FRACURE SPACING</b></p>										<p style="text-align: center;"><b>TERMS AND DEFINITIONS</b></p>																																																																																																					
<p style="text-align: center;"><b>COLOR</b></p>										<p style="text-align: center;"><b>INDURATION</b></p>										<p style="text-align: center;"><b>FRACURE SPACING</b></p>										<p style="text-align: center;"><b>TERMS AND DEFINITIONS</b></p>																																																																																																					
<p style="text-align: center;"><b>COLOR</b></p>										<p style="text-align: center;"><b>INDURATION</b></p>										<p style="text-align: center;"><b>FRACURE SPACING</b></p>										<p style="text-align: center;"><b>TERMS AND DEFINITIONS</b></p>																																																																																																					
<p style="text-align: center;"><b>COLOR</b></p>										<p style="text-align: center;"><b>INDURATION</b></p>										<p style="text-align: center;"><b>FRACURE SPACING</b></p>										<p style="text-align: center;"><b>TERMS AND DEFINITIONS</b></p>																																																																																																					
<p style="text-align: center;"><b>COLOR</b></p>										<p style="text-align: center;"><b>INDURATION</b></p>										<p style="text-align: center;"><b>FRACURE SPACING</b></p>										<p style="text-align: center;"><b>TERMS AND DEFINITIONS</b></p>																																																																																																					
<p style="text-align: center;"><b>COLOR</b></p>																																																																																																																																			



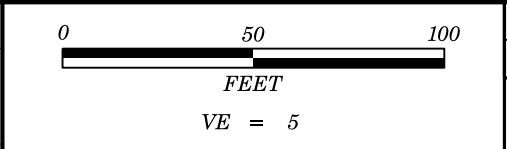

PROJECT REFERENCE NO.	SHEET NO.
U-4751	4

# PROFILE ALONG -NW6-

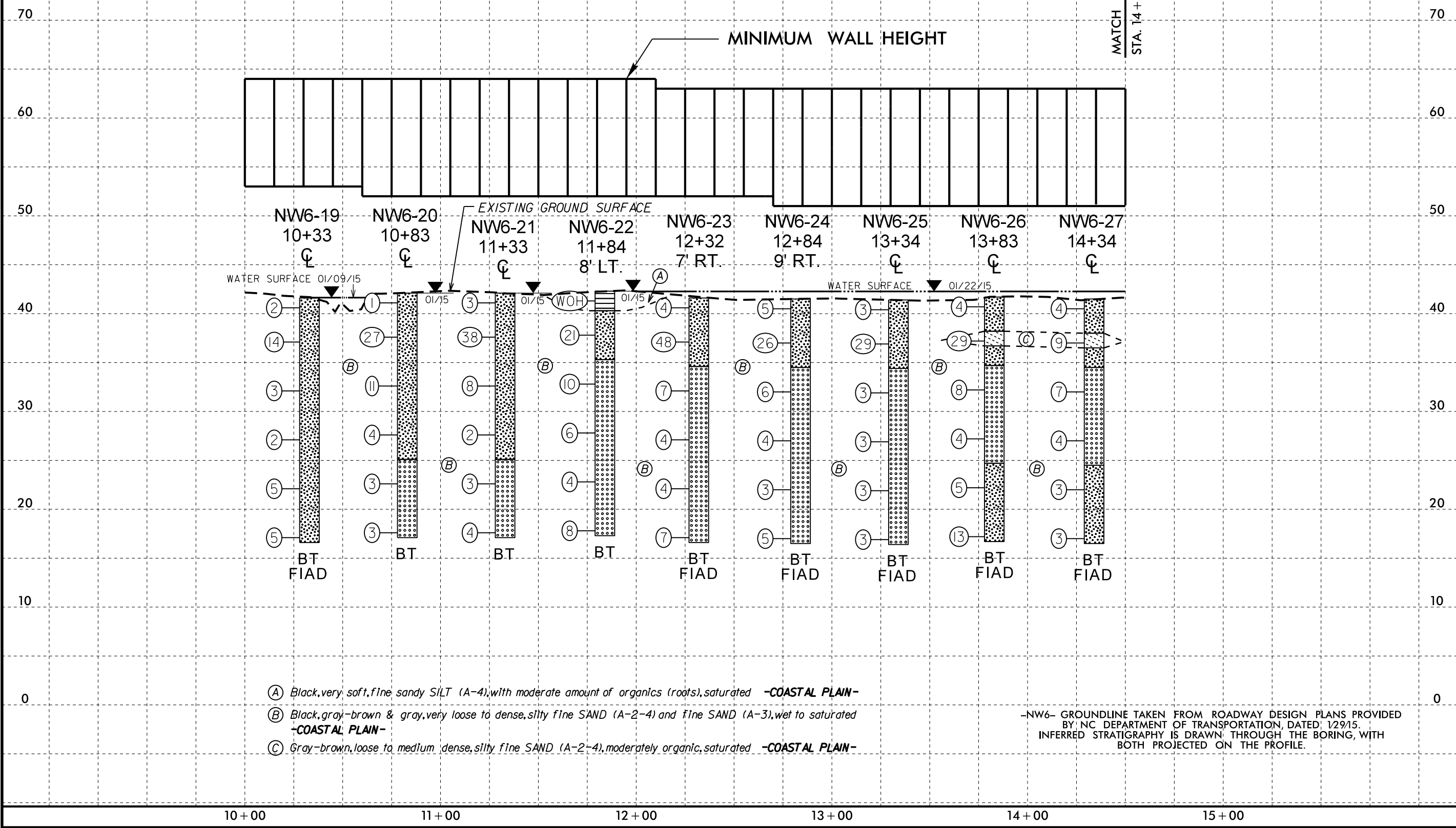

- (A) Black, very soft, fine sandy SILT (A-4), with moderate amount of organics (roots), saturated -COASTAL PLAIN-
- (B) Black, gray-brown & gray, very loose to dense, silty fine SAND (A-2-4) and fine SAND (A-3), wet to saturated -COASTAL PLAIN-
- (C) Gray-brown, loose to medium dense, silty fine SAND (A-2-4), moderately organic, saturated -COASTAL PLAIN-

-NW6- GROUNDLINE TAKEN FROM ROADWAY DESIGN PLANS PROVIDED BY NC DEPARTMENT OF TRANSPORTATION, DATED 1/29/15. INFERRED STRATIGRAPHY IS DRAWN THROUGH THE BORING, WITH BOTH PROJECTED ON THE PROFILE.

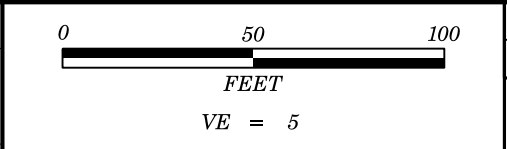

# PROFILE ALONG -NW6-

STA. 14+50 SHEET 4  
MATCH LINE

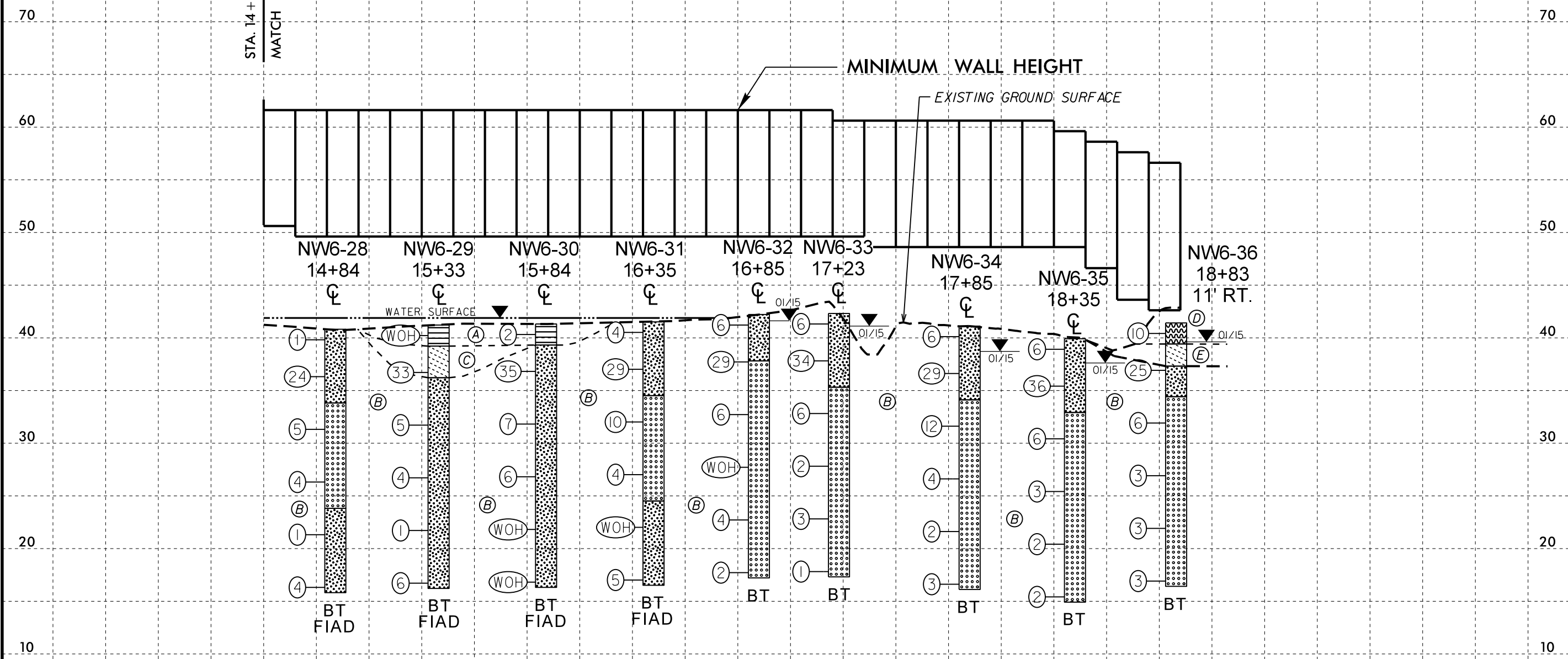

- (A) Black, very soft, fine sandy SILT (A-4), with moderate amount of organics (roots), saturated -COASTAL PLAIN-
- (B) Black, gray-brown & gray, very loose to dense, silty fine SAND (A-2-4) and fine SAND (A-3), wet to saturated -COASTAL PLAIN-
- (C) Gray-brown, dense, silty fine SAND (A-2-4), moderately organic, saturated -COASTAL PLAIN-
- (D) Black, stiff, MUCK and wood fragments, with some silty fine sand, saturated -ALLUVIAL-
- (E) Gray-brown, medium dense, silty fine SAND (A-2-4), with moderate amount of organics (wood fragments) -ALLUVIAL-

-NW6- GROUNDLINE TAKEN FROM ROADWAY DESIGN PLANS PROVIDED BY NC DEPARTMENT OF TRANSPORTATION, DATED 1/29/15. INFERRED STRATIGRAPHY IS DRAWN THROUGH THE BORING, WITH BOTH PROJECTED ON THE PROFILE.



# NCDOT GEOTECHNICAL ENGINEERING UNIT

## BORELOG REPORT

WBS 40191.1.2	TIP U-4751	COUNTY NEW HANOVER	GEOLOGIST D. Racey
SITE DESCRIPTION SR 1409 (Military Cutoff Road) to US 17 in Wilmington - Noise Wall 6 at -L- Sta. 84+50 Right			GROUND WTR (ft)
BORING NO. NW6-1	STATION 75+69	OFFSET 70 ft LT	ALIGNMENT -L-
COLLAR ELEV. 43.5 ft	TOTAL DEPTH 25.0 ft	NORTHING 192,749	EASTING 2,352,812
DRILL RIG/HAMMER EFF./DATE F&R5785 CME-55 75% 01/17/2014		DRILL METHOD H.S. Augers	HAMMER TYPE Automatic
DRILLER S. Davis	START DATE 01/09/15	COMP. DATE 01/09/15	SURFACE WATER DEPTH 0.5ft

ELEV (ft)	DRIVE ELEV (ft)	DEPTH (ft)	BLOW COUNT			BLOWS PER FOOT					SAMP. NO.	LOG	SOIL AND ROCK DESCRIPTION		
			0.5ft	0.5ft	0.5ft	0	25	50	75	100					
45	43.5	0.0	WOH	WOH	WOH									43.5	GROUND SURFACE
40	40.0	3.5	WOH	3	6									36.5	WATER SURFACE (01/09/15)
35	35.0	8.5	5	2	4									36.5	COASTAL PLAIN Black, fine sandy SILT (A-4), with moderate amount of organics (leaves, roots) and a large piece of wood at 3.5'.
30	30.0	13.5	WOH	1	2									36.5	Gray-brown to gray, silty fine SAND (A-2-4), with trace organics (wood fragments) from 8.5' to 10.0' and from 18.5' to 20.0'.
25	25.0	18.5	3	4	6									36.5	
20	20.0	23.5	4	5	9									18.5	Boring Terminated at Elevation 18.5 ft in SAND (COASTAL PLAIN)

NOTES:  
1) 0.0-0.1' = Black, MUCK

WBS 40191.1.2	TIP U-4751	COUNTY NEW HANOVER	GEOLOGIST D. Racey
SITE DESCRIPTION SR 1409 (Military Cutoff Road) to US 17 in Wilmington - Noise Wall 6 at -L- Sta. 84+50 Right			GROUND WTR (ft)
BORING NO. NW6-2	STATION 76+19	OFFSET 70 ft LT	ALIGNMENT -L-
COLLAR ELEV. 43.1 ft	TOTAL DEPTH 25.0 ft	NORTHING 192,792	EASTING 2,352,787
DRILL RIG/HAMMER EFF./DATE F&R5785 CME-55 75% 01/17/2014		DRILL METHOD H.S. Augers	HAMMER TYPE Automatic
DRILLER S. Davis	START DATE 01/08/15	COMP. DATE 01/08/15	SURFACE WATER DEPTH N/A

ELEV (ft)	DRIVE ELEV (ft)	DEPTH (ft)	BLOW COUNT			BLOWS PER FOOT					SAMP. NO.	LOG	SOIL AND ROCK DESCRIPTION		
			0.5ft	0.5ft	0.5ft	0	25	50	75	100					
45	43.1	0.0	WOH	WOH	WOH									43.1	GROUND SURFACE
40	39.6	3.5	1	0	4									41.1	COASTAL PLAIN Black, fine sandy SILT (A-4), with trace organics (roots) from 0.4' to 1.5'.
35	34.6	8.5	5	4	3									41.1	Gray-brown, gray & light gray, silty fine SAND (A-2-4), with trace organics (roots) from 18.5' to 22.0'.
30	29.6	13.5	WOH	2	2									41.1	
25	24.6	18.5	2	2	3									41.1	
20	19.6	23.5	11	18	26									21.1	Light gray, fine SAND (A-3).

NOTES:  
1) 0.0-0.4' = Surficial Organic Soils  
2) Boring surrounded by ponded water

**NCDOT GEOTECHNICAL ENGINEERING UNIT**  
**BORELOG REPORT**

WBS 40191.1.2	TIP U-4751	COUNTY NEW HANOVER	GEOLOGIST D. Racey
SITE DESCRIPTION SR 1409 (Military Cutoff Road) to US 17 in Wilmington - Noise Wall 6 at -L- Sta. 84+50 Right			GROUND WTR (ft)
BORING NO. NW6-3	STATION 76+60	OFFSET 70 ft LT	ALIGNMENT -L-
COLLAR ELEV. 42.5 ft	TOTAL DEPTH 25.0 ft	NORTHING 192,827	EASTING 2,352,766
DRILL RIG/HAMMER EFF./DATE F&R5785 CME-55 75% 01/17/2014		DRILL METHOD H.S. Augers	HAMMER TYPE Automatic
DRILLER S. Davis	START DATE 01/08/15	COMP. DATE 01/08/15	SURFACE WATER DEPTH N/A

ELEV (ft)	DRIVE ELEV (ft)	DEPTH (ft)	BLOW COUNT			BLOWS PER FOOT					SAMP. NO.	LOG	SOIL AND ROCK DESCRIPTION	DEPTH (ft)	
			0.5ft	0.5ft	0.5ft	0	25	50	75	100					
45															
	42.5	0.0	1	1	WOH									42.5	GROUND SURFACE
40	39.0	3.5	3	4	8									40.5	COASTAL PLAIN Black & gray, fine sandy SILT (A-4). Gray-brown, gray & light gray, silty fine SAND (A-2-4), with trace organics (wood fragments) from 18.5' to 20.0'.
35	34.0	8.5	5	4	4										
30	29.0	13.5	1	2	2										
25	24.0	18.5	WOH	WOH	WOH										
20	19.0	23.5	3	4	6									20.5	Light gray, fine SAND (A-3).
														17.5	Boring Terminated at Elevation 17.5 ft in SAND (COASTAL PLAIN)

NOTES:  
 1) 0.0-0.3' = Surficial Organic Soils  
 2) Boring offset to top of ditch.

WBS 40191.1.2	TIP U-4751	COUNTY NEW HANOVER	GEOLOGIST D. Racey
SITE DESCRIPTION SR 1409 (Military Cutoff Road) to US 17 in Wilmington - Noise Wall 6 at -L- Sta. 84+50 Right			GROUND WTR (ft)
BORING NO. NW6-4	STATION 77+20	OFFSET 70 ft LT	ALIGNMENT -L-
COLLAR ELEV. 43.2 ft	TOTAL DEPTH 25.0 ft	NORTHING 192,879	EASTING 2,352,736
DRILL RIG/HAMMER EFF./DATE F&R5785 CME-55 75% 01/17/2014		DRILL METHOD H.S. Augers	HAMMER TYPE Automatic
DRILLER S. Davis	START DATE 01/08/15	COMP. DATE 01/08/15	SURFACE WATER DEPTH N/A

ELEV (ft)	DRIVE ELEV (ft)	DEPTH (ft)	BLOW COUNT			BLOWS PER FOOT					SAMP. NO.	LOG	SOIL AND ROCK DESCRIPTION	DEPTH (ft)	
			0.5ft	0.5ft	0.5ft	0	25	50	75	100					
45															
	43.2	0.0	1	3	2									43.2	GROUND SURFACE
40	39.7	3.5	4	5	8									41.2	COASTAL PLAIN Black & gray, fine sandy SILT (A-4). Gray-brown to gray, silty fine SAND (A-2-4).
35	34.7	8.5	7	5	7										
30	29.7	13.5	2	1	2										
25	24.7	18.5	2	2	2										
20	19.7	23.5	6	14	19									21.2	Light gray, fine SAND (A-3).
														18.2	Boring Terminated at Elevation 18.2 ft in SAND (COASTAL PLAIN)

NOTES:  
 1) 0.0-0.2' = Surficial Organic Soils

**NCDOT GEOTECHNICAL ENGINEERING UNIT**  
**BORELOG REPORT**

<b>WBS</b> 40191.1.2	<b>TIP</b> U-4751	<b>COUNTY</b> NEW HANOVER	<b>GEOLOGIST</b> D. Racey
<b>SITE DESCRIPTION</b> SR 1409 (Military Cutoff Road) to US 17 in Wilmington - Noise Wall 6 at -L- Sta. 84+50 Right			<b>GROUND WTR (ft)</b>
<b>BORING NO.</b> NW6-5	<b>STATION</b> 77+70	<b>OFFSET</b> 70 ft LT	<b>ALIGNMENT</b> -L-
<b>COLLAR ELEV.</b> 42.7 ft	<b>TOTAL DEPTH</b> 25.0 ft	<b>NORTHING</b> 192,922	<b>EASTING</b> 2,352,710
<b>DRILL RIG/HAMMER EFF./DATE</b> F&R5785 CME-55 75% 01/17/2014		<b>DRILL METHOD</b> H.S. Augers	<b>HAMMER TYPE</b> Automatic
<b>DRILLER</b> S. Davis	<b>START DATE</b> 01/07/15	<b>COMP. DATE</b> 01/07/15	<b>SURFACE WATER DEPTH</b> 0.2ft

ELEV (ft)	DRIVE ELEV (ft)	DEPTH (ft)	BLOW COUNT			BLOWS PER FOOT					SAMP. NO.	LOG	SOIL AND ROCK DESCRIPTION	DEPTH (ft)		
			0.5ft	0.5ft	0.5ft	0	25	50	75	100						
45	42.7	0.0												42.7	0.0	WATER SURFACE (01/07/15)
40	39.2	3.5	1	1	2									35.7	7.0	COASTAL PLAIN Black & gray, silty fine SAND (A-2-4).
35	34.2	8.5	1	2	1									28.6	14.1	Black, fine sandy SILT (A-4), with moderate amount of organics (wood fragments).
30	29.2	13.5	3	1	2											Gray-tan, silty fine SAND (A-2-4).
25	24.2	18.5	WOR	1	2											
20	19.2	23.5	11	16	20											

NOTES:

1) Strata break in split spoon at a depth of 14.1'

<b>WBS</b> 40191.1.2	<b>TIP</b> U-4751	<b>COUNTY</b> NEW HANOVER	<b>GEOLOGIST</b> D. Racey
<b>SITE DESCRIPTION</b> SR 1409 (Military Cutoff Road) to US 17 in Wilmington - Noise Wall 6 at -L- Sta. 84+50 Right			<b>GROUND WTR (ft)</b>
<b>BORING NO.</b> NW6-6	<b>STATION</b> 78+20	<b>OFFSET</b> 70 ft LT	<b>ALIGNMENT</b> -L-
<b>COLLAR ELEV.</b> 42.7 ft	<b>TOTAL DEPTH</b> 25.0 ft	<b>NORTHING</b> 192,965	<b>EASTING</b> 2,352,685
<b>DRILL RIG/HAMMER EFF./DATE</b> F&R5785 CME-55 75% 01/17/2014		<b>DRILL METHOD</b> H.S. Augers	<b>HAMMER TYPE</b> Automatic
<b>DRILLER</b> S. Davis	<b>START DATE</b> 01/07/15	<b>COMP. DATE</b> 01/07/15	<b>SURFACE WATER DEPTH</b> N/A

ELEV (ft)	DRIVE ELEV (ft)	DEPTH (ft)	BLOW COUNT			BLOWS PER FOOT					SAMP. NO.	LOG	SOIL AND ROCK DESCRIPTION	DEPTH (ft)		
			0.5ft	0.5ft	0.5ft	0	25	50	75	100						
45	42.7	0.0												42.7	0.0	GROUND SURFACE
40	39.2	3.5	3	3	4											COASTAL PLAIN Black & gray to gray-brown, silty fine SAND (A-2-4), with trace organics (roots) from 0.2' to 1.5'.
35	34.2	8.5	1	1	1											
30	29.2	13.5	1	1	0											
25	24.2	18.5	2	2	3											
20	19.2	23.5	4	8	15											

NOTES:

1) 0.0-0.2' = Surficial Organic Soils



**NCDOT GEOTECHNICAL ENGINEERING UNIT**  
**BORELOG REPORT**

WBS 40191.1.2	TIP U-4751	COUNTY NEW HANOVER	GEOLOGIST D. Racey
SITE DESCRIPTION SR 1409 (Military Cutoff Road) to US 17 in Wilmington - Noise Wall 6 at -L- Sta. 84+50 Left			GROUND WTR (ft)
BORING NO. NW6-7	STATION 78+70	OFFSET 69 ft LT	ALIGNMENT -L-
COLLAR ELEV. 43.0 ft	TOTAL DEPTH 25.0 ft	NORTHING 193,008	EASTING 2,352,660
DRILL RIG/HAMMER EFF./DATE F&R5785 CME-55 75% 01/17/2014		DRILL METHOD H.S. Augers	HAMMER TYPE Automatic
DRILLER S. Davis	START DATE 01/07/15	COMP. DATE 01/07/15	SURFACE WATER DEPTH N/A

ELEV (ft)	DRIVE ELEV (ft)	DEPTH (ft)	BLOW COUNT			BLOWS PER FOOT					SAMP. NO.	LOG	SOIL AND ROCK DESCRIPTION	
			0.5ft	0.5ft	0.5ft	0	25	50	75	100				
45	43.0	0.0	3	3	2								43.0	GROUND SURFACE
40	39.5	3.5	2	2	2									COASTAL PLAIN Black & gray to gray-brown, silty fine SAND (A-2-4), with trace organics (wood fragments) from 0.0'-8.8'.
35	34.5	8.5	WOH	WOH	WOH									
30	29.5	13.5	1	1	1									
25	24.5	18.5	2	2	3									
20	19.5	23.5	6	6	7									
													18.0	Boring Terminated at Elevation 18.0 ft in SAND (COASTAL PLAIN)

WBS 40191.1.2	TIP U-4751	COUNTY NEW HANOVER	GEOLOGIST D. Racey
SITE DESCRIPTION SR 1409 (Military Cutoff Road) to US 17 in Wilmington - Noise Wall 6 at -L- Sta. 84+50 Left			GROUND WTR (ft)
BORING NO. NW6-8	STATION 79+20	OFFSET 69 ft LT	ALIGNMENT -L-
COLLAR ELEV. 42.5 ft	TOTAL DEPTH 25.0 ft	NORTHING 193,052	EASTING 2,352,634
DRILL RIG/HAMMER EFF./DATE F&R5785 CME-55 75% 01/17/2014		DRILL METHOD H.S. Augers	HAMMER TYPE Automatic
DRILLER S. Davis	START DATE 01/07/15	COMP. DATE 01/07/15	SURFACE WATER DEPTH N/A

ELEV (ft)	DRIVE ELEV (ft)	DEPTH (ft)	BLOW COUNT			BLOWS PER FOOT					SAMP. NO.	LOG	SOIL AND ROCK DESCRIPTION	
			0.5ft	0.5ft	0.5ft	0	25	50	75	100				
45	42.5	0.0	3	2	3								42.5	GROUND SURFACE
40	39.0	3.5	5	8	8									COASTAL PLAIN Black & gray, silty fine SAND (A-2-4).
35	34.0	8.5	5	4	4									Gray-brown, silty fine SAND (A-2-4), with moderate amount of organics (wood fragments).
30	29.0	13.5	WOH	1	1									Light gray, silty fine SAND (A-2-4).
25	24.0	18.5	2	3	3									
20	19.0	23.5	2	3	4									
													17.5	Boring Terminated at Elevation 17.5 ft in SAND (COASTAL PLAIN)

NOTES:  
 1) 0.0-0.2' = Surficial Organic Soils

NCDOT BORE DOUBLE U4751\_GEO\_SWAL6.GPJ NC\_DOT.GDT 4/8/15

**NCDOT GEOTECHNICAL ENGINEERING UNIT**  
**BORELOG REPORT**

WBS 40191.1.2	TIP U-4751	COUNTY NEW HANOVER	GEOLOGIST D. Racey
SITE DESCRIPTION SR 1409 (Military Cutoff Road) to US 17 in Wilmington - Noise Wall 6 at -L- Sta. 84+50 Right			GROUND WTR (ft)
BORING NO. NW6-9	STATION 79+70	OFFSET 69 ft LT	ALIGNMENT -L-
COLLAR ELEV. 42.8 ft	TOTAL DEPTH 25.0 ft	NORTHING 193,095	EASTING 2,352,609
DRILL RIG/HAMMER EFF./DATE F&R5785 CME-55 75% 01/17/2014		DRILL METHOD H.S. Augers	HAMMER TYPE Automatic
DRILLER S. Davis	START DATE 01/07/15	COMP. DATE 01/07/15	SURFACE WATER DEPTH N/A

ELEV (ft)	DRIVE ELEV (ft)	DEPTH (ft)	BLOW COUNT			BLOWS PER FOOT					SAMP. NO.	MOI	LOG	SOIL AND ROCK DESCRIPTION	DEPTH (ft)	
			0.5ft	0.5ft	0.5ft	0	25	50	75	100						
45																
	42.8	0.0	2	6	7										42.8	GROUND SURFACE
40	39.3	3.5	4	4	5											COASTAL PLAIN Black & gray-brown to light gray, silty fine SAND (A-2-4).
35	34.3	8.5	4	4	2											
30	29.3	13.5	WOH	WOH	2											
25	24.3	18.5	4	4	4											
20	19.3	23.5	5	4	3											
															17.8	Boring Terminated at Elevation 17.8 ft in SAND (COASTAL PLAIN)

WBS 40191.1.2	TIP U-4751	COUNTY NEW HANOVER	GEOLOGIST D. Racey
SITE DESCRIPTION SR 1409 (Military Cutoff Road) to US 17 in Wilmington - Noise Wall 6 at -L- Sta. 84+50 Right			GROUND WTR (ft)
BORING NO. NW6-10	STATION 80+18	OFFSET 68 ft LT	ALIGNMENT -L-
COLLAR ELEV. 43.0 ft	TOTAL DEPTH 25.0 ft	NORTHING 193,139	EASTING 2,352,585
DRILL RIG/HAMMER EFF./DATE F&R5785 CME-55 75% 01/17/2014		DRILL METHOD H.S. Augers	HAMMER TYPE Automatic
DRILLER S. Davis	START DATE 01/07/15	COMP. DATE 01/07/15	SURFACE WATER DEPTH N/A

ELEV (ft)	DRIVE ELEV (ft)	DEPTH (ft)	BLOW COUNT			BLOWS PER FOOT					SAMP. NO.	MOI	LOG	SOIL AND ROCK DESCRIPTION	DEPTH (ft)	
			0.5ft	0.5ft	0.5ft	0	25	50	75	100						
45																
	43.0	0.0	5	6	5										43.0	GROUND SURFACE
40	39.5	3.5	7	8	6											COASTAL PLAIN Black & gray-brown to light gray, silty fine SAND (A-2-4).
35	34.5	8.5	2	2	2											
30	29.5	13.5	WOH	WOH	1											
25	24.5	18.5	1	2	2											
20	19.5	23.5	4	4	6											
															18.0	Boring Terminated at Elevation 18.0 ft in SAND (COASTAL PLAIN)

NCDOT BORE DOUBLE U4751\_GEO\_SWAL6.GPJ NC\_DOT.GDT 3/25/15



# NCDOT GEOTECHNICAL ENGINEERING UNIT

## BORELOG REPORT

WBS 40191.1.2		TIP U-4751		COUNTY NEW HANOVER		GEOLOGIST D. Racey										
SITE DESCRIPTION SR 1409 (Military Cutoff Road) to US 17 in Wilmington - Noise Wall 6 at -L- Sta. 84+50 Right							GROUND WTR (ft)									
BORING NO. NW6-11		STATION 80+65		OFFSET 67 ft LT		ALIGNMENT -L-										
COLLAR ELEV. 43.5 ft		TOTAL DEPTH 25.0 ft		NORTHING 193,184		EASTING 2,352,563										
DRILL RIG/HAMMER EFF./DATE F&R5785 CME-55 75% 01/17/2014				DRILL METHOD H.S. Augers		HAMMER TYPE Automatic										
DRILLER S. Davis		START DATE 01/06/15		COMP. DATE 01/06/15		SURFACE WATER DEPTH N/A										
ELEV (ft)	DRIVE ELEV (ft)	DEPTH (ft)	BLOW COUNT			BLOWS PER FOOT					SAMP. NO.	LOG MOI	SOIL AND ROCK DESCRIPTION	DEPTH (ft)		
			0.5ft	0.5ft	0.5ft	0	25	50	75	100						
45	43.5	0.0	WOH	1	7									43.5	GROUND SURFACE	0.0
40	40.0	3.5		5	6	8									COASTAL PLAIN Black & red-brown, gray-brown to light gray, silty fine SAND (A-2-4).	
35	35.0	8.5		3	2	2										
30	30.0	13.5	WOH	2	1											
25	25.0	18.5	WOH	1	1											
20	20.0	23.5		6	6	7										
Boring Terminated at Elevation 18.5 ft in SAND (COASTAL PLAIN)																
NOTES: 1) 0.0-0.2' = Surficial Organic Soils																

WBS 40191.1.2		TIP U-4751		COUNTY NEW HANOVER		GEOLOGIST D. Racey										
SITE DESCRIPTION SR 1409 (Military Cutoff Road) to US 17 in Wilmington - Noise Wall 6 at -L- Sta. 84+50 Right							GROUND WTR (ft)									
BORING NO. NW6-12		STATION 81+12		OFFSET 66 ft LT		ALIGNMENT -L-										
COLLAR ELEV. 43.5 ft		TOTAL DEPTH 25.0 ft		NORTHING 193,230		EASTING 2,352,543										
DRILL RIG/HAMMER EFF./DATE F&R5785 CME-55 75% 01/17/2014				DRILL METHOD H.S. Augers		HAMMER TYPE Automatic										
DRILLER S. Davis		START DATE 01/06/15		COMP. DATE 01/06/15		SURFACE WATER DEPTH N/A										
ELEV (ft)	DRIVE ELEV (ft)	DEPTH (ft)	BLOW COUNT			BLOWS PER FOOT					SAMP. NO.	LOG MOI	SOIL AND ROCK DESCRIPTION	DEPTH (ft)		
			0.5ft	0.5ft	0.5ft	0	25	50	75	100						
45	43.5	0.0		1	3	2								43.5	GROUND SURFACE	0.0
40	40.0	3.5		4	4	4									COASTAL PLAIN Black to light gray, silty fine SAND (A-2-4), with trace organics (roots) from 0.2' to 1.5'.	
35	35.0	8.5		2	2	1										
30	30.0	13.5	WOH	2	1											
25	25.0	18.5	WOH	WOH	1											
20	20.0	23.5		2	3	3										
Boring Terminated at Elevation 18.5 ft in SAND (COASTAL PLAIN)																
NOTES: 1) 0.0-0.2' = Surficial Organic Soils																



**NCDOT GEOTECHNICAL ENGINEERING UNIT**  
**BORELOG REPORT**

WBS 40191.1.2	TIP U-4751	COUNTY NEW HANOVER	GEOLOGIST D. Racey
SITE DESCRIPTION SR 1409 (Military Cutoff Road) to US 17 in Wilmington - Noise Wall 6 at -L- Sta. 84+50 Right			GROUND WTR (ft)
BORING NO. NW6-15	STATION 82+53	OFFSET 65 ft LT	ALIGNMENT -L-
COLLAR ELEV. 44.3 ft	TOTAL DEPTH 25.0 ft	NORTHING 193,372	EASTING 2,352,495
DRILL RIG/HAMMER EFF./DATE F&R5785 CME-55 75% 01/17/2014		DRILL METHOD H.S. Augers	HAMMER TYPE Automatic
DRILLER S. Davis	START DATE 01/06/15	COMP. DATE 01/06/15	SURFACE WATER DEPTH N/A

ELEV (ft)	DRIVE ELEV (ft)	DEPTH (ft)	BLOW COUNT			BLOWS PER FOOT					SAMP. NO.	LOG MOI	LOG G	SOIL AND ROCK DESCRIPTION	DEPTH (ft)	
			0.5ft	0.5ft	0.5ft	0	25	50	75	100						
45	44.3	0.0												44.3	GROUND SURFACE	0.0
			WOH	1	5										COASTAL PLAIN	
															Black & gray, gray-brown to light gray, silty fine SAND (A-2-4).	
40	40.8	3.5	8	10	9											
35	35.8	8.5	5	5	3											
30	30.8	13.5	WOH	WOH	1											
25	25.8	18.5	WOH	WOH	1											
20	20.8	23.5	WOH	1	2											

Boring Terminated at Elevation 19.3 ft in SAND (COASTAL PLAIN)

NOTES:  
 1) 0.0-0.2' = Surficial Organic Soils

WBS 40191.1.2	TIP U-4751	COUNTY NEW HANOVER	GEOLOGIST D. Racey
SITE DESCRIPTION SR 1409 (Military Cutoff Road) to US 17 in Wilmington - Noise Wall 6 at -L- Sta. 84+50 Right			GROUND WTR (ft)
BORING NO. NW6-16	STATION 83+00	OFFSET 65 ft LT	ALIGNMENT -L-
COLLAR ELEV. 43.2 ft	TOTAL DEPTH 25.0 ft	NORTHING 193,421	EASTING 2,352,483
DRILL RIG/HAMMER EFF./DATE F&R5785 CME-55 75% 01/17/2014		DRILL METHOD H.S. Augers	HAMMER TYPE Automatic
DRILLER S. Davis	START DATE 01/06/15	COMP. DATE 01/06/15	SURFACE WATER DEPTH N/A

ELEV (ft)	DRIVE ELEV (ft)	DEPTH (ft)	BLOW COUNT			BLOWS PER FOOT					SAMP. NO.	LOG MOI	LOG G	SOIL AND ROCK DESCRIPTION	DEPTH (ft)	
			0.5ft	0.5ft	0.5ft	0	25	50	75	100						
45	43.2	0.0												43.2	GROUND SURFACE	0.0
			1	2	2										COASTAL PLAIN	
															Black, gray & tan-brown to light gray and brown, silty fine SAND (A-2-4), with trace organics from 0.1' to 1.5'.	
40	39.7	3.5	6	7	6											
35	34.7	8.5	4	4	3											
30	29.7	13.5	WOH	1	1											
25	24.7	18.5	WOH	1	1											
20	19.7	23.5	1	1	2											

Boring Terminated at Elevation 18.2 ft in SAND (COASTAL PLAIN)

NOTES:  
 1) 0.0-0.1' = Surficial Organic Soils

NCDOT BORE DOUBLE U4751\_GEO\_SWAL6.GPJ NC\_DOT.GDT 3/25/15





**NCDOT GEOTECHNICAL ENGINEERING UNIT**  
**BORELOG REPORT**

WBS 40191.1.2	TIP U-4751	COUNTY NEW HANOVER	GEOLOGIST D. Racey
SITE DESCRIPTION SR 1409 (Military Cutoff Road) to US 17 in Wilmington - Noise Wall 6 at -L- Sta. 84+50 Right			GROUND WTR (ft)
BORING NO. NW6-21	STATION 11+33	OFFSET CL	ALIGNMENT -NW6-
COLLAR ELEV. 42.1 ft	TOTAL DEPTH 25.0 ft	NORTHING 193,670	EASTING 2,352,461
DRILL RIG/HAMMER EFF./DATE F&R5785 CME-55 75% 01/17/2014		DRILL METHOD H.S. Augers	HAMMER TYPE Automatic
DRILLER S. Davis	START DATE 01/15/15	COMP. DATE 01/15/15	SURFACE WATER DEPTH N/A

ELEV (ft)	DRIVE ELEV (ft)	DEPTH (ft)	BLOW COUNT			BLOWS PER FOOT					SAMP. NO.	LOG	SOIL AND ROCK DESCRIPTION	DEPTH (ft)	
			0.5ft	0.5ft	0.5ft	0	25	50	75	100					
45															
	42.1	0.0		WOH	1	2								42.1	GROUND SURFACE
40	38.6	3.5			10	15	23								COASTAL PLAIN Black & gray to gray-tan, silty fine SAND (A-2-4), with trace organics (roots, wood fragments) from 0.3' to 1.5'.
35	33.6	8.5			3	3	5								
30	28.6	13.5		WOR	WOH	2									
25	23.6	18.5			1	1	2							25.1	Gray, fine SAND (A-3), with trace silt.
20	18.6	23.5			1	2	2							17.1	Boring Terminated at Elevation 17.1 ft in SAND (COASTAL PLAIN)

NOTES:  
 1) 0.0-0.3' = Black, MUCK  
 2) Boring surrounded by ponded water

WBS 40191.1.2	TIP U-4751	COUNTY NEW HANOVER	GEOLOGIST D. Racey
SITE DESCRIPTION SR 1409 (Military Cutoff Road) to US 17 in Wilmington - Noise Wall 6 at -L- Sta. 84+50 Right			GROUND WTR (ft)
BORING NO. NW6-22	STATION 11+84	OFFSET 8 ft LT	ALIGNMENT -NW6-
COLLAR ELEV. 42.3 ft	TOTAL DEPTH 25.0 ft	NORTHING 193,722	EASTING 2,352,456
DRILL RIG/HAMMER EFF./DATE F&R5785 CME-55 75% 01/17/2014		DRILL METHOD H.S. Augers	HAMMER TYPE Automatic
DRILLER S. Davis	START DATE 01/15/15	COMP. DATE 01/15/15	SURFACE WATER DEPTH N/A

ELEV (ft)	DRIVE ELEV (ft)	DEPTH (ft)	BLOW COUNT			BLOWS PER FOOT					SAMP. NO.	LOG	SOIL AND ROCK DESCRIPTION	DEPTH (ft)		
			0.5ft	0.5ft	0.5ft	0	25	50	75	100						
45																
	42.3	0.0		WOH	WOH	WOH								42.3	GROUND SURFACE	
40	38.8	3.5			5	7	14								COASTAL PLAIN Black, fine sandy SILT (A-4), with moderate amount of organics (roots). Gray-brown, silty fine SAND (A-2-4).	
35	33.8	8.5			5	5	5								35.3	Gray, fine SAND (A-3), with trace silt.
30	28.8	13.5			3	3	3									
25	23.8	18.5			3	1	3									
20	18.8	23.5			2	3	5									

NOTES:  
 1) 0.0-0.1' = Surficial Organic Soils

NCDOT BORE DOUBLE U4751\_GEO\_SWAL6.GPJ NC\_DOT.GDT 3/25/15





# NCDOT GEOTECHNICAL ENGINEERING UNIT

## BORELOG REPORT

WBS 40191.1.2	TIP U-4751	COUNTY NEW HANOVER	GEOLOGIST D. Racey
SITE DESCRIPTION SR 1409 (Military Cutoff Road) to US 17 in Wilmington - Noise Wall 6 at -L- Sta. 84+50 Right			GROUND WTR (ft)
BORING NO. NW6-23	STATION 12+32	OFFSET 7 ft RT	ALIGNMENT -NW6-
COLLAR ELEV. 41.6 ft	TOTAL DEPTH 25.0 ft	NORTHING 193,768	EASTING 2,352,476
DRILL RIG/HAMMER EFF./DATE F&R5785 CME-55 75% 01/17/2014		DRILL METHOD H.S. Augers	HAMMER TYPE Automatic
DRILLER S. Davis	START DATE 01/15/15	COMP. DATE 01/15/15	SURFACE WATER DEPTH 1.9ft

ELEV (ft)	DRIVE ELEV (ft)	DEPTH (ft)	BLOW COUNT			BLOWS PER FOOT					SAMP. NO.	LOG MOI	SOIL AND ROCK DESCRIPTION	DEPTH (ft)	
			0.5ft	0.5ft	0.5ft	0	25	50	75	100					
45															
	41.6	0.0													
40	38.1	3.5	17	24	24										
35	33.1	8.5	3	3	4										
30	28.1	13.5	3	2	2										
25	23.1	18.5	2	2	2										
20	18.1	23.5	2	4	3										

Boring Terminated at Elevation 16.6 ft in SAND (COASTAL PLAIN)

NOTES:  
1) 0.0-0.3' = Black, MUCK

WBS 40191.1.2	TIP U-4751	COUNTY NEW HANOVER	GEOLOGIST D. Racey
SITE DESCRIPTION SR 1409 (Military Cutoff Road) to US 17 in Wilmington - Noise Wall 6 at -L- Sta. 84+50 Right			GROUND WTR (ft)
BORING NO. NW6-24	STATION 12+84	OFFSET 9 ft RT	ALIGNMENT -NW6-
COLLAR ELEV. 41.5 ft	TOTAL DEPTH 25.0 ft	NORTHING 193,819	EASTING 2,352,486
DRILL RIG/HAMMER EFF./DATE F&R5785 CME-55 75% 01/17/2014		DRILL METHOD H.S. Augers	HAMMER TYPE Automatic
DRILLER S. Davis	START DATE 01/15/15	COMP. DATE 01/15/15	SURFACE WATER DEPTH 1.9ft

ELEV (ft)	DRIVE ELEV (ft)	DEPTH (ft)	BLOW COUNT			BLOWS PER FOOT					SAMP. NO.	LOG MOI	SOIL AND ROCK DESCRIPTION	DEPTH (ft)	
			0.5ft	0.5ft	0.5ft	0	25	50	75	100					
45															
	41.5	0.0													
40	38.0	3.5	12	12	14										
35	33.0	8.5	1	3	3										
30	28.0	13.5	1	2	2										
25	23.0	18.5	1	2	1										
20	18.0	23.5	1	2	3										

Boring Terminated at Elevation 16.5 ft in SAND (COASTAL PLAIN)

NOTES:  
1) 0.0-0.3' = Black, MUCK



**NCDOT GEOTECHNICAL ENGINEERING UNIT**  
**BORELOG REPORT**

WBS 40191.1.2	TIP U-4751	COUNTY NEW HANOVER	GEOLOGIST D. Racey
SITE DESCRIPTION SR 1409 (Military Cutoff Road) to US 17 in Wilmington - Noise Wall 6 at -L- Sta. 84+50 Left			GROUND WTR (ft)
BORING NO. NW6-27	STATION 14+34	OFFSET CL	ALIGNMENT -NW6-
COLLAR ELEV. 41.5 ft	TOTAL DEPTH 25.0 ft	NORTHING 193,965	EASTING 2,352,515
DRILL RIG/HAMMER EFF./DATE F&R5785 CME-55 75% 01/17/2014		DRILL METHOD H.S. Augers	HAMMER TYPE Automatic
DRILLER S. Davis	START DATE 01/14/15	COMP. DATE 01/14/15	SURFACE WATER DEPTH 1.9ft

ELEV (ft)	DRIVE ELEV (ft)	DEPTH (ft)	BLOW COUNT			BLOWS PER FOOT					SAMP. NO.	LOG	SOIL AND ROCK DESCRIPTION	
			0.5ft	0.5ft	0.5ft	0	25	50	75	100				
45														
	41.5	0.0												
40	38.0	3.5	WOH	1	3									
	36.5													
35	33.0	8.5		1	3	4								
	34.5													
30	28.0	13.5		2	2	2								
	24.5													
25	23.0	18.5	WOH	1	2									
	24.5													
20	18.0	23.5	WOR	1	2									

Boring Terminated at Elevation 16.5 ft in SAND (COASTAL PLAIN)

NOTES:  
 1) 0.0-0.3' = Black, MUCK

WBS 40191.1.2	TIP U-4751	COUNTY NEW HANOVER	GEOLOGIST D. Racey
SITE DESCRIPTION SR 1409 (Military Cutoff Road) to US 17 in Wilmington - Noise Wall 6 at -L- Sta. 84+50 Left			GROUND WTR (ft)
BORING NO. NW6-28	STATION 14+84	OFFSET CL	ALIGNMENT -NW6-
COLLAR ELEV. 41.2 ft	TOTAL DEPTH 25.0 ft	NORTHING 194,012	EASTING 2,352,532
DRILL RIG/HAMMER EFF./DATE F&R5785 CME-55 75% 01/17/2014		DRILL METHOD H.S. Augers	HAMMER TYPE Automatic
DRILLER S. Davis	START DATE 01/14/15	COMP. DATE 01/14/15	SURFACE WATER DEPTH 1.9ft

ELEV (ft)	DRIVE ELEV (ft)	DEPTH (ft)	BLOW COUNT			BLOWS PER FOOT					SAMP. NO.	LOG	SOIL AND ROCK DESCRIPTION	
			0.5ft	0.5ft	0.5ft	0	25	50	75	100				
45														
	41.2	0.0												
40	37.7	3.5	WOH	WOH	1									
	36.5													
35	32.7	8.5		2	2	3								
	34.2													
30	27.7	13.5		2	2	2								
	24.2													
25	22.7	18.5	WOH	WOH	1									
	24.2													
20	17.7	23.5	WOR	2	2									

Boring Terminated at Elevation 16.2 ft in SAND (COASTAL PLAIN)

NOTES:  
 1) 0.0-0.3' = Black, MUCK

**NCDOT GEOTECHNICAL ENGINEERING UNIT**  
**BORELOG REPORT**

WBS 40191.1.2	TIP U-4751	COUNTY NEW HANOVER	GEOLOGIST D. Racey
SITE DESCRIPTION SR 1409 (Military Cutoff Road) to US 17 in Wilmington - Noise Wall 6 at -L- Sta. 84+50 Left			GROUND WTR (ft)
BORING NO. NW6-29	STATION 15+33	OFFSET CL	ALIGNMENT -NW6-
COLLAR ELEV. 41.6 ft	TOTAL DEPTH 25.0 ft	NORTHING 194,058	EASTING 2,352,551
DRILL RIG/HAMMER EFF./DATE F&R5785 CME-55 75% 01/17/2014		DRILL METHOD H.S. Augers	HAMMER TYPE Automatic
DRILLER S. Davis	START DATE 01/13/15	COMP. DATE 01/13/15	SURFACE WATER DEPTH 0.6ft

ELEV (ft)	DRIVE ELEV (ft)	DEPTH (ft)	BLOW COUNT			BLOWS PER FOOT					SAMP. NO.	LOG	SOIL AND ROCK DESCRIPTION	
			0.5ft	0.5ft	0.5ft	0	25	50	75	100				
45														
41.6	41.6	0.0	WOH	WOH	WOH									41.6 WATER SURFACE (01/13/15)
40	38.1	3.5	11	14	19									39.6 Black, fine sandy SILT (A-4), with moderate amount of organics (roots).
35	33.1	8.5	4	2	3									36.6 Gray-brown and gray, silty fine SAND (A-2-4), with moderate amount of organics (wood fragments).
30	28.1	13.5	1	2	2									Gray and gray-brown, silty fine SAND (A-2-4).
25	23.1	18.5	1	1	0									
20	18.1	23.5	1	3	3									
														16.6 Boring Terminated at Elevation 16.6 ft in SAND (COASTAL PLAIN)

NOTES:  
1) 0.0-0.1' = Black, MUCK

WBS 40191.1.2	TIP U-4751	COUNTY NEW HANOVER	GEOLOGIST D. Racey
SITE DESCRIPTION SR 1409 (Military Cutoff Road) to US 17 in Wilmington - Noise Wall 6 at -L- Sta. 84+50 Left			GROUND WTR (ft)
BORING NO. NW6-30	STATION 15+84	OFFSET CL	ALIGNMENT -NW6-
COLLAR ELEV. 41.7 ft	TOTAL DEPTH 25.0 ft	NORTHING 194,104	EASTING 2,352,572
DRILL RIG/HAMMER EFF./DATE F&R5785 CME-55 75% 01/17/2014		DRILL METHOD H.S. Augers	HAMMER TYPE Automatic
DRILLER S. Davis	START DATE 01/13/15	COMP. DATE 01/13/15	SURFACE WATER DEPTH 0.8ft

ELEV (ft)	DRIVE ELEV (ft)	DEPTH (ft)	BLOW COUNT			BLOWS PER FOOT					SAMP. NO.	LOG	SOIL AND ROCK DESCRIPTION	
			0.5ft	0.5ft	0.5ft	0	25	50	75	100				
45														
41.7	41.7	0.0	WOH	1	1									41.7 WATER SURFACE (01/13/15)
40	38.2	3.5	13	14	21									39.7 Black, fine sandy SILT (A-4), with moderate amount of organics (roots).
35	33.2	8.5	2	3	4									36.6 Gray-brown and gray, silty fine SAND (A-2-4), with trace organics (wood fragments).
30	28.2	13.5	2	3	3									
25	23.2	18.5	1	WOH	WOH									
20	18.2	23.5	WOH	WOH	WOH									
														16.7 Boring Terminated at Elevation 16.7 ft in SAND (COASTAL PLAIN)

NOTES:  
1) 0.0-0.1' = Black, MUCK

**NCDOT GEOTECHNICAL ENGINEERING UNIT**  
**BORELOG REPORT**

WBS 40191.1.2	TIP U-4751	COUNTY NEW HANOVER	GEOLOGIST D. Racey
SITE DESCRIPTION SR 1409 (Military Cutoff Road) to US 17 in Wilmington - Noise Wall 6 at -L- Sta. 84+50 Right			GROUND WTR (ft)
BORING NO. NW6-31	STATION 16+35	OFFSET CL	ALIGNMENT -NW6-
COLLAR ELEV. 41.9 ft	TOTAL DEPTH 25.0 ft	NORTHING 194,148	EASTING 2,352,597
DRILL RIG/HAMMER EFF./DATE F&R5785 CME-55 75% 01/17/2014		DRILL METHOD H.S. Augers	HAMMER TYPE Automatic
DRILLER S. Davis	START DATE 01/13/15	COMP. DATE 01/13/15	SURFACE WATER DEPTH 0.6ft

ELEV (ft)	DRIVE ELEV (ft)	DEPTH (ft)	BLOW COUNT			BLOWS PER FOOT					SAMP. NO.	LOG	SOIL AND ROCK DESCRIPTION	
			0.5ft	0.5ft	0.5ft	0	25	50	75	100				
45														
	41.9	0.0	2	2	2									
40	38.4	3.5	12	15	14									
35	33.4	8.5	5	5	5									
30	28.4	13.5	2	2	2									
25	23.4	18.5	WOH	WOH	WOH									
20	18.4	23.5	1	2	3									

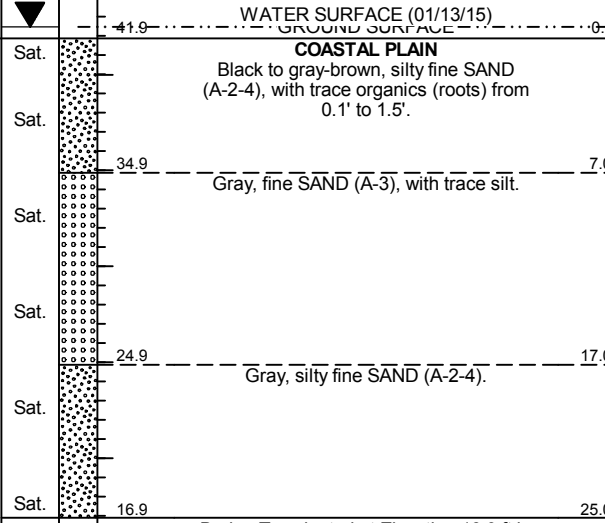

NOTES:  
 1) 0.0-0.1' = Black, MUCK

WBS 40191.1.2	TIP U-4751	COUNTY NEW HANOVER	GEOLOGIST D. Racey
SITE DESCRIPTION SR 1409 (Military Cutoff Road) to US 17 in Wilmington - Noise Wall 6 at -L- Sta. 84+50 Right			GROUND WTR (ft)
BORING NO. NW6-32	STATION 16+85	OFFSET CL	ALIGNMENT -NW6-
COLLAR ELEV. 42.6 ft	TOTAL DEPTH 25.0 ft	NORTHING 194,191	EASTING 2,352,623
DRILL RIG/HAMMER EFF./DATE F&R5785 CME-55 75% 01/17/2014		DRILL METHOD H.S. Augers	HAMMER TYPE Automatic
DRILLER S. Davis	START DATE 01/13/15	COMP. DATE 01/13/15	SURFACE WATER DEPTH N/A

ELEV (ft)	DRIVE ELEV (ft)	DEPTH (ft)	BLOW COUNT			BLOWS PER FOOT					SAMP. NO.	LOG	SOIL AND ROCK DESCRIPTION	
			0.5ft	0.5ft	0.5ft	0	25	50	75	100				
45														
	42.6	0.0	WOH	3	3									
40	39.1	3.5	14	14	15									
35	34.1	8.5	3	3	3									
30	29.1	13.5	WOH	WOH	WOH									
25	24.1	18.5	2	2	2									
20	19.1	23.5	WOH	WOH	2									

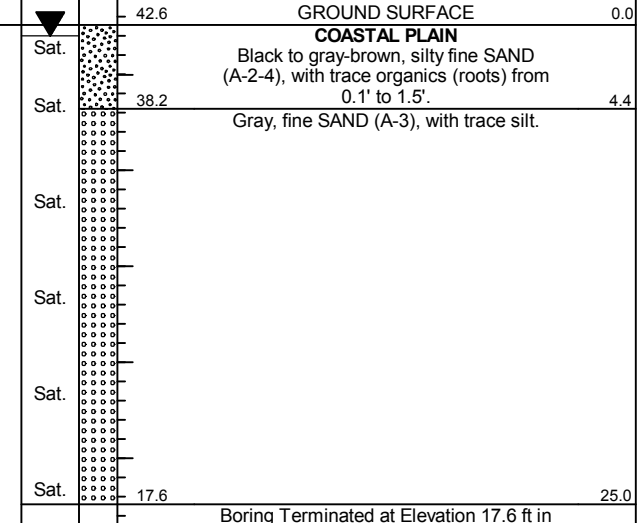

NOTES:  
 1) 0.0-0.1' = Black, MUCK  
 2) Strata break in split spoon at a depth of 4.4'  
 3) Water was ponded 0.2' above the ground surface at the time of drilling

**NCDOT GEOTECHNICAL ENGINEERING UNIT**  
**BORELOG REPORT**

WBS 40191.1.2		TIP U-4751		COUNTY NEW HANOVER		GEOLOGIST D. Racey											
SITE DESCRIPTION SR 1409 (Military Cutoff Road) to US 17 in Wilmington - Noise Wall 6 at -L- Sta. 84+50 Right							GROUND WTR (ft)										
BORING NO. NW6-33		STATION 17+23		OFFSET CL		ALIGNMENT -NW6-											
COLLAR ELEV. 42.7 ft		TOTAL DEPTH 25.0 ft		NORTHING 194,223		EASTING 2,352,644											
DRILL RIG/HAMMER EFF./DATE F&R5785 CME-55 75% 01/17/2014				DRILL METHOD H.S. Augers		HAMMER TYPE Automatic											
DRILLER S. Davis		START DATE 01/13/15		COMP. DATE 01/13/15		SURFACE WATER DEPTH N/A											
ELEV (ft)	DRIVE ELEV (ft)	DEPTH (ft)	BLOW COUNT			BLOWS PER FOOT					SAMP. NO.	LOG	SOIL AND ROCK DESCRIPTION	DEPTH (ft)			
			0.5ft	0.5ft	0.5ft	0	25	50	75	100							
45	42.7	0.0	1	3	3									42.7	GROUND SURFACE	0.0	
40	39.2	3.5	14	16	18									35.7	COASTAL PLAIN Black and gray to gray-brown, silty fine SAND (A-2-4), with trace organics (roots, wood fragments) from 0.3' to 1.5'.		
35	34.2	8.5	5	4	2									7.0	Gray, fine SAND (A-3), with trace silt.	7.0	
30	29.2	13.5	WOR	WOR	2												
25	24.2	18.5	1	1	2												
20	19.2	23.5	WOH	WOH	1												
														17.7	Boring Terminated at Elevation 17.7 ft in SAND (COASTAL PLAIN)	25.0	
NOTES:																	
1) 0.0'-0.3' = Surficial Organic Soils																	
2) Boring offset to top of ditch																	

WBS 40191.1.2		TIP U-4751		COUNTY NEW HANOVER		GEOLOGIST D. Racey											
SITE DESCRIPTION SR 1409 (Military Cutoff Road) to US 17 in Wilmington - Noise Wall 6 at -L- Sta. 84+50 Right							GROUND WTR (ft)										
BORING NO. NW6-34		STATION 17+85		OFFSET CL		ALIGNMENT -NW6-											
COLLAR ELEV. 41.5 ft		TOTAL DEPTH 25.0 ft		NORTHING 194,272		EASTING 2,352,681											
DRILL RIG/HAMMER EFF./DATE F&R5785 CME-55 75% 01/17/2014				DRILL METHOD H.S. Augers		HAMMER TYPE Automatic											
DRILLER S. Davis		START DATE 01/06/15		COMP. DATE 01/06/15		SURFACE WATER DEPTH N/A											
ELEV (ft)	DRIVE ELEV (ft)	DEPTH (ft)	BLOW COUNT			BLOWS PER FOOT					SAMP. NO.	LOG	SOIL AND ROCK DESCRIPTION	DEPTH (ft)			
			0.5ft	0.5ft	0.5ft	0	25	50	75	100							
45	41.5	0.0	1	3	3									41.5	GROUND SURFACE	0.0	
40	38.0	3.5	11	15	14									34.5	Black to gray-brown, silty fine SAND (A-2-4), with trace organics (roots, wood fragments) from 0.2' to 1.5'.		
35	33.0	8.5	6	6	6									7.0	Gray, fine SAND (A-3), with trace silt.	7.0	
30	28.0	13.5	WOH	2	2												
25	23.0	18.5	WOH	1	1												
20	18.0	23.5	WOH	1	2												
														16.5	Boring Terminated at Elevation 16.5 ft in SAND (COASTAL PLAIN)	25.0	
NOTES:																	
1) 0.0-0.2' = Surficial Organic Soils																	

NCDOT BORE DOUBLE U4751\_GEO\_SWAL6.GPJ NC\_DOT.GDT 3/25/15

**NCDOT GEOTECHNICAL ENGINEERING UNIT**  
**BORELOG REPORT**

WBS 40191.1.2	TIP U-4751	COUNTY NEW HANOVER	GEOLOGIST D. Racey
SITE DESCRIPTION SR 1409 (Military Cutoff Road) to US 17 in Wilmington - Noise Wall 6 at -L- Sta. 84+50 Right			GROUND WTR (ft)
BORING NO. NW6-35	STATION 18+35	OFFSET CL	ALIGNMENT -NW6-
COLLAR ELEV. 40.3 ft	TOTAL DEPTH 25.0 ft	NORTHING 194,312	EASTING 2,352,711
DRILL RIG/HAMMER EFF./DATE F&R5785 CME-55 75% 01/17/2014		DRILL METHOD H.S. Augers	HAMMER TYPE Automatic
DRILLER S. Davis	START DATE 01/05/15	COMP. DATE 01/05/15	SURFACE WATER DEPTH N/A

ELEV (ft)	DRIVE ELEV (ft)	DEPTH (ft)	BLOW COUNT			BLOWS PER FOOT					SAMP. NO.	LOG	SOIL AND ROCK DESCRIPTION	DEPTH (ft)	
			0.5ft	0.5ft	0.5ft	0	25	50	75	100					
45															
40	40.3	0.0	2	3	3									40.3	GROUND SURFACE
35	36.8	3.5	14	17	19										COASTAL PLAIN Black & gray to gray-brown, silty fine SAND (A-2-4), with trace organics (roots) from 0.1' to 1.5'.
30	31.8	8.5	3	3	3										Gray, fine SAND (A-3), with trace silt, trace shell fragments from 13.5' to 15.0', and trace organics (roots) from 18.5' to 20.0'.
25	26.8	13.5	WOR	1	2										
20	21.8	18.5	WOH	1	1										
	16.8	23.5	WOH	WOH	2										

NOTES:  
 1) 0.0-0.1' = Surficial Organic Soils  
 2) 0 Hr. water level not measured

WBS 40191.1.2	TIP U-4751	COUNTY NEW HANOVER	GEOLOGIST D. Racey
SITE DESCRIPTION SR 1409 (Military Cutoff Road) to US 17 in Wilmington - Noise Wall 6 at -L- Sta. 84+50 Right			GROUND WTR (ft)
BORING NO. NW6-36	STATION 18+83	OFFSET 11 ft RT	ALIGNMENT -NW6-
COLLAR ELEV. 41.8 ft	TOTAL DEPTH 25.0 ft	NORTHING 194,362	EASTING 2,352,719
DRILL RIG/HAMMER EFF./DATE F&R5785 CME-55 75% 01/17/2014		DRILL METHOD H.S. Augers	HAMMER TYPE Automatic
DRILLER S. Davis	START DATE 01/05/15	COMP. DATE 01/05/15	SURFACE WATER DEPTH N/A

ELEV (ft)	DRIVE ELEV (ft)	DEPTH (ft)	BLOW COUNT			BLOWS PER FOOT					SAMP. NO.	LOG	SOIL AND ROCK DESCRIPTION	DEPTH (ft)	
			0.5ft	0.5ft	0.5ft	0	25	50	75	100					
45															
40	41.8	0.0	2	9	1									41.8	GROUND SURFACE
35	38.3	3.5	8	11	14										ALLUVIAL Black MUCK and wood fragments with some silty fine sand.
30	33.3	8.5	2	2	4										COASTAL PLAIN Gray, fine SAND (A-3), with trace silt, trace shell fragments from 13.5' to 15.0', and trace organics (roots) from 23.5' to 25'.
25	28.3	13.5	1	2	1										
20	23.3	18.5	1	1	2										
	18.3	23.5	WOR	WOR	3										

NOTES:  
 1) 0.0-0.3' = Surficial Organic Soils  
 2) Strata break in split spoon at a depth of 4.1'  
 3) SPT N-values at 0.0'-1.5' and 3.5'-5.0' likely inflated due to presence of rip rap and wood fragments.  
 4) 0 Hr. water level not measured  
 5) Boring located in storm water ditch

**SITE PHOTOGRAPHS**



**Photograph No. 1:** View looking North along proposed Military Cutoff Rd - Proposed NW6 on left



**Photograph No. 3:** View looking East along swale at end of NW6



**Photograph No. 2:** View looking South along proposed Military Cutoff Road - Proposed NW6 on right