

GIRDER LAYOUT

PROJECT NO. B-5236
NEW HANOVER COUNTY
 STATION: 15+64.40 -L-

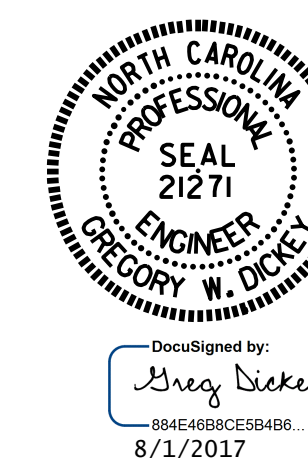

STATE OF NORTH CAROLINA
 DEPARTMENT OF TRANSPORTATION
 RALEIGH
 SUPERSTRUCTURE
 FRAMING PLAN

DRAWN BY: William J. Parker DATE: 07/16
 CHECKED BY: J. P. ADAMS DATE: 08/16
 DESIGN ENGINEER OF RECORD: A. K. PATEL DATE: 06/17

31-JUL-2017 13:03
 R:\Structures\Plans\DGN\03_B5236.SMU.01.FP.dgn
 pknewton

DOCUMENT NOT CONSIDERED
 FINAL UNLESS ALL
 SIGNATURES COMPLETED

REVISIONS						SHEET NO.
NO.	BY:	DATE:	NO.	BY:	DATE:	S-10
1			3			TOTAL SHEETS
2			4			35