

PROJECT NO. B-5236
 NEW HANOVER COUNTY
 STATION: 15+64.40 -L-
 SHEET 2 OF 2

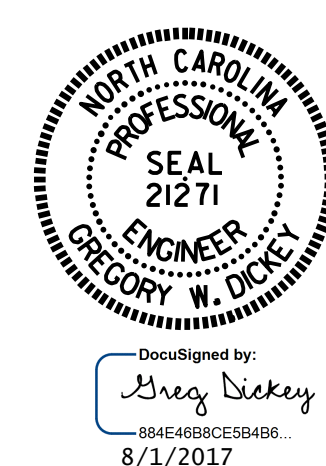

STATE OF NORTH CAROLINA
 DEPARTMENT OF TRANSPORTATION
 RALEIGH
 SUPERSTRUCTURE
 PLAN OF SPANS

DRAWN BY: William J. Parker DATE: 07/16
 CHECKED BY: J. P. ADAMS DATE: 08/16
 DESIGN ENGINEER OF RECORD: A. K. PATEL DATE: 06/17

PARTIAL PLAN OF SPANS

DOCUMENT NOT CONSIDERED
 FINAL UNLESS ALL
 SIGNATURES COMPLETED

REVISIONS						SHEET NO.
NO.	BY:	DATE:	NO.	BY:	DATE:	S-9
1			3			TOTAL SHEETS
2			4			35

31-JUL-2017 13:03
 R:\Structures\Plans\DGN\02_B5236.SMU.01.PS.dgn
 pkinewton