

GRADE DATA
 (-)1.5597% (+)1.3500%
 PI STA. = 477+00.00 -L-
 EL = 878.24
 L = 1,050'

SECTION ALONG RIGHT LANE CONTROL LINE
 SECTIONS AT END BENTS AND BENTS ARE TAKEN AT RIGHT ANGLES

I HEREBY CERTIFY THESE PLANS ARE THE AS-BUILT PLANS

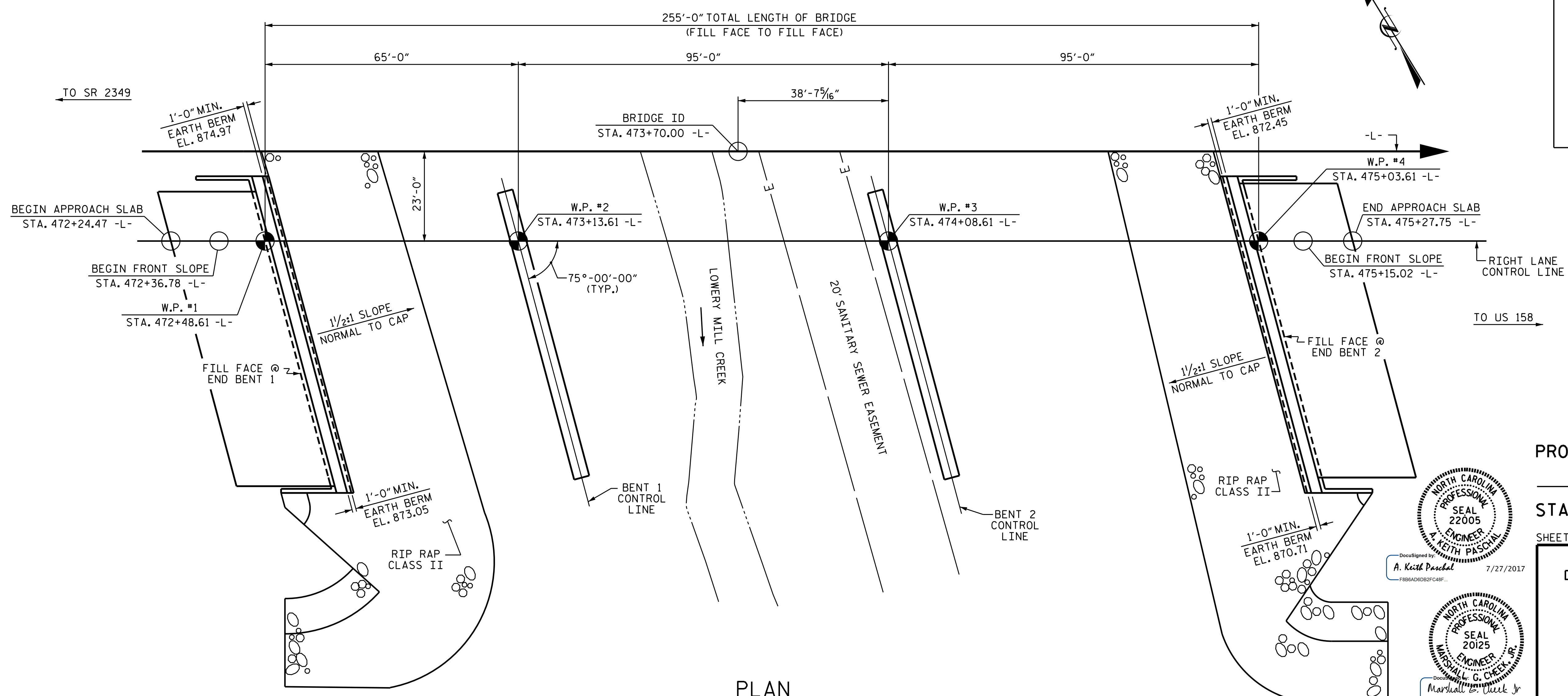

PLAN
 PILES, COLUMNS, AND DRILLED PIERS ARE NOT SHOWN FOR CLARITY.

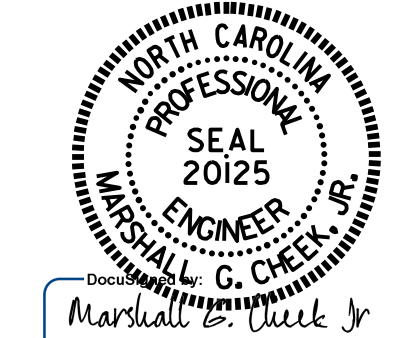
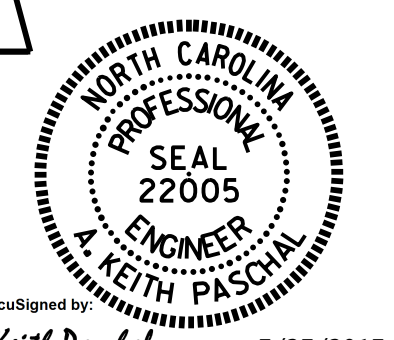

PROJECT NO. U-2579C
 FORSYTH COUNTY
 STATION: 473+70.00 -L-
 SHEET 1 OF 3 BRIDGE NO. 703

STATE OF NORTH CAROLINA
 DEPARTMENT OF TRANSPORTATION
 RALEIGH
GENERAL DRAWING
 FOR BRIDGE OVER
 LOWERY MILL CREEK
 ON WINSTON-SALEM BELTWAY
 BETWEEN SR 2381 AND US 158
 (RIGHT LANE)

DRAWN BY : M.K. BEARD DATE : 9/26/16
 CHECKED BY : H.T. BARBOUR DATE : 3/23/17
 DESIGN ENGINEER OF RECORD : H.A. LOCKLEAR DATE : 6/2017

DOCUMENT NOT CONSIDERED FINAL UNLESS ALL SIGNATURES COMPLETED

REVISIONS						SHEET NO.	
NO.	BY:	DATE:	NO.	BY:	DATE:	S4-1	
1			3			TOTAL SHEETS 33	
2			4				