

INTEGRAL
E1

FIXED
E2,P2

FIXED
E2,P1

FIXED
E2,P3

FIXED
E2,P1

INTEGRAL
E1

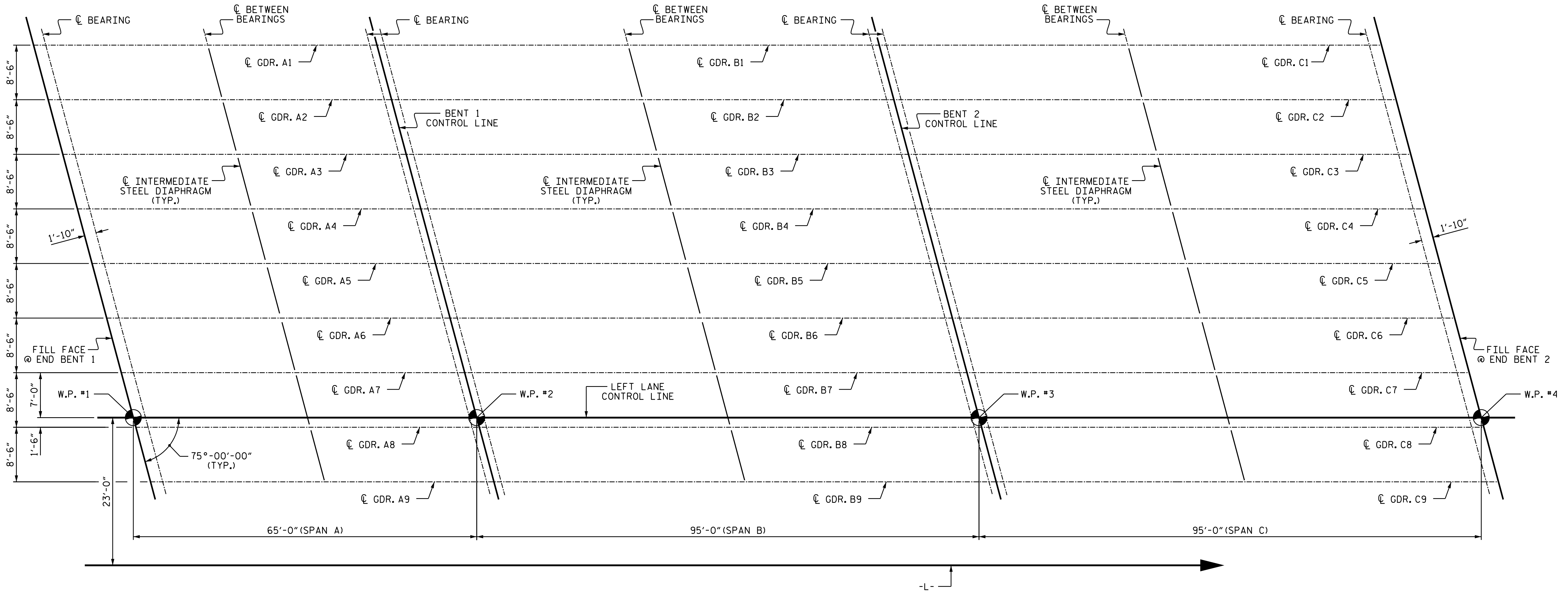

FRAMING PLAN

PROJECT NO. U-2579C
FORSYTH COUNTY
 STATION: 473+70.00 -L-

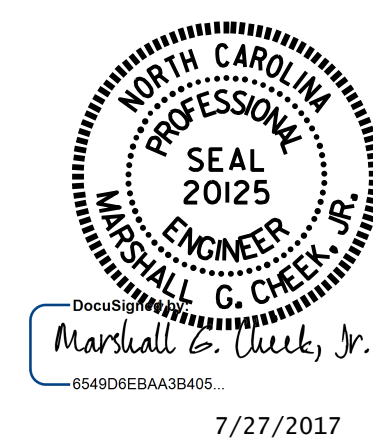

STATE OF NORTH CAROLINA
 DEPARTMENT OF TRANSPORTATION
 RALEIGH
 SUPERSTRUCTURE
 FRAMING PLAN
 (LEFT LANE)

DRAWN BY : J. K. BOWLES DATE : 1/29/16
 CHECKED BY : N. D'AIUTO DATE : 3/17/16
 DESIGN ENGINEER OF RECORD: H. A. LOCKLEAR DATE : 3/17/16

DOCUMENT NOT CONSIDERED
 FINAL UNLESS ALL
 SIGNATURES COMPLETED

REVISIONS						SHEET NO.	
NO.	BY:	DATE:	NO.	BY:	DATE:	TOTAL SHEETS	
1			3			10	33
2			4				