

STATE OF NORTH CAROLINA
DIVISION OF HIGHWAYS

TRANSPORTATION MANAGEMENT PLAN

ROCKINGHAM COUNTY

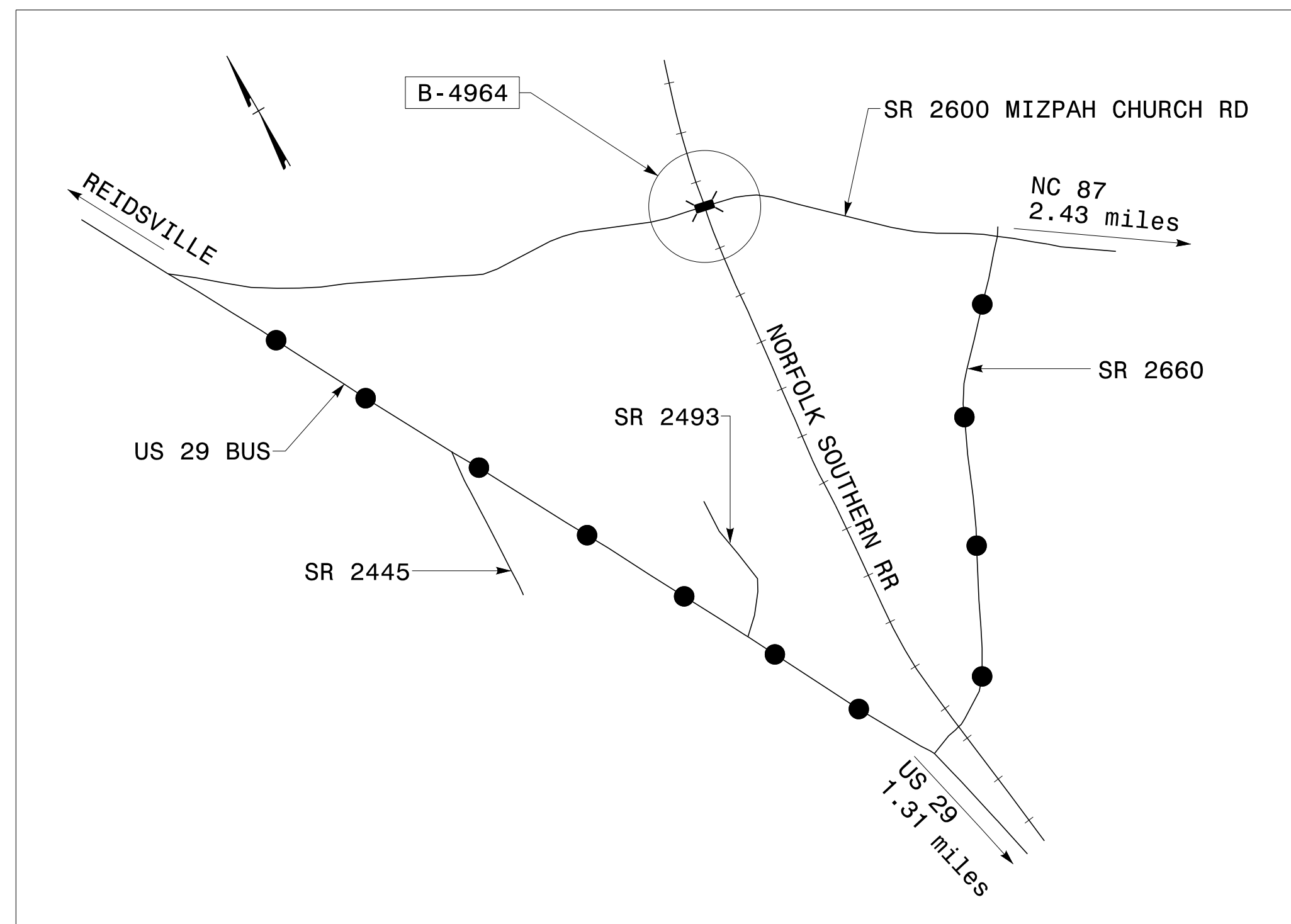
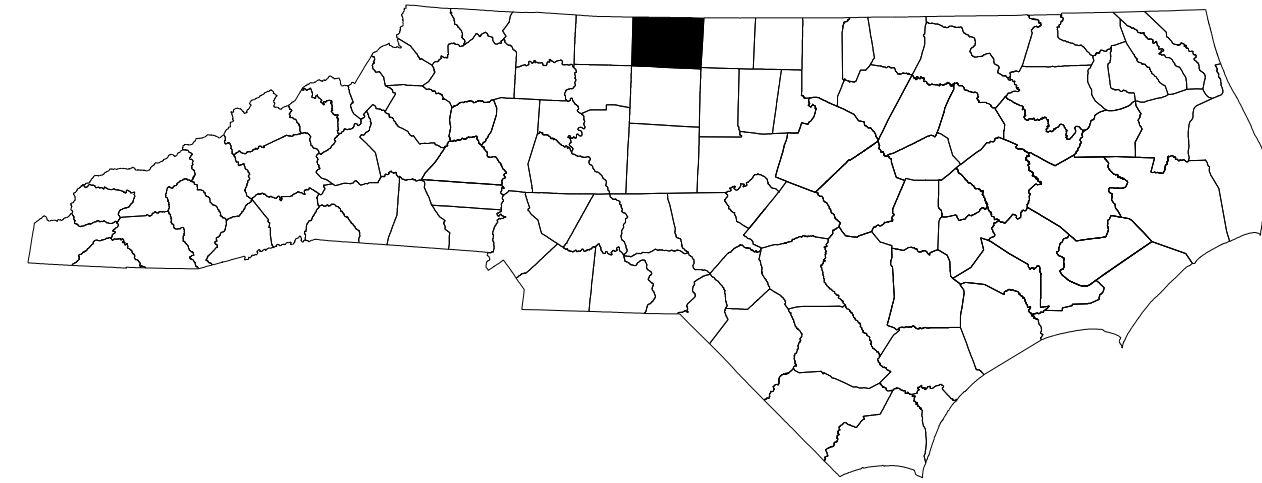

VICINITY MAP

LOCATION - BRIDGE NO 85 OVER NORFOLK SOUTHERN RAILROAD ON SR 2600 (MIZPAH CHURCH RD)
TYPE OF WORK - GRADING, PAVING, DRAINAGE, STRUCTURE

INDEX OF SHEETS

SHEET NO.	TITLE
TMP-1	TITLE SHEET, VICINITY MAP, AND INDEX OF SHEETS
TMP-1A	LIST OF APPLICABLE ROADWAY STANDARD DRAWINGS, AND LEGEND
TMP-1B	TRANSPORTATION OPERATIONS PLAN: (MANAGEMENT STRATEGIES, GENERAL NOTES, AND PHASING)
TMP-2	SPECIAL SIGN DESIGN
TMP-3	OFFSITE DETOUR ROUTE

SHEET NO.
TMP-1

B-4964

TIP PROJECT:

**DOCUMENT NOT CONSIDERED FINAL
UNLESS ALL SIGNATURES COMPLETED**

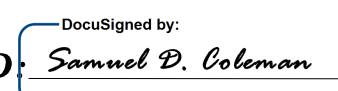
APPROVED: 
DATE: 4/13/2017

SEAL

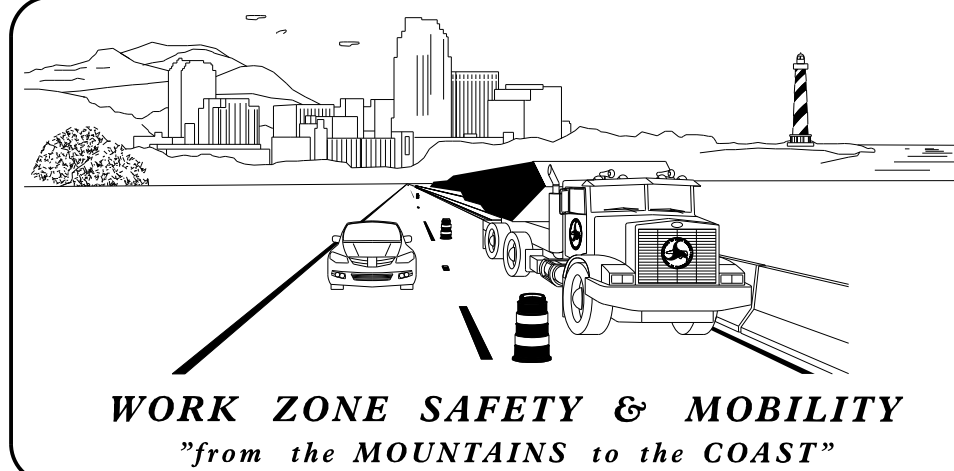

N.C.D.O.T. WORK ZONE TRAFFIC CONTROL
1561 MAIL SERVICE CENTER (MSC) RALEIGH, NC 27699-1561
750 N. GREENFIELD PARKWAY, GARNER, NC 27529 (DELIVERY)
PHONE: (919) 773-2800 FAX: (919) 771-2745

J. E. HUMMER, PE STATE TRAFFIC MANAGEMENT ENGINEER
VACANT TRAFFIC CONTROL PROJECT ENGINEER
S. D. COLEMAN, PE TRAFFIC CONTROL PROJECT DESIGN ENGINEER
D. E. RICHARDSON TRAFFIC CONTROL DESIGN ENGINEER

