

BM #1: R/R SPIKE IN BASE OF 18" PINE, 78 FT. RIGHT OF STA. 9+23.00 -BL-, EL. 395.89

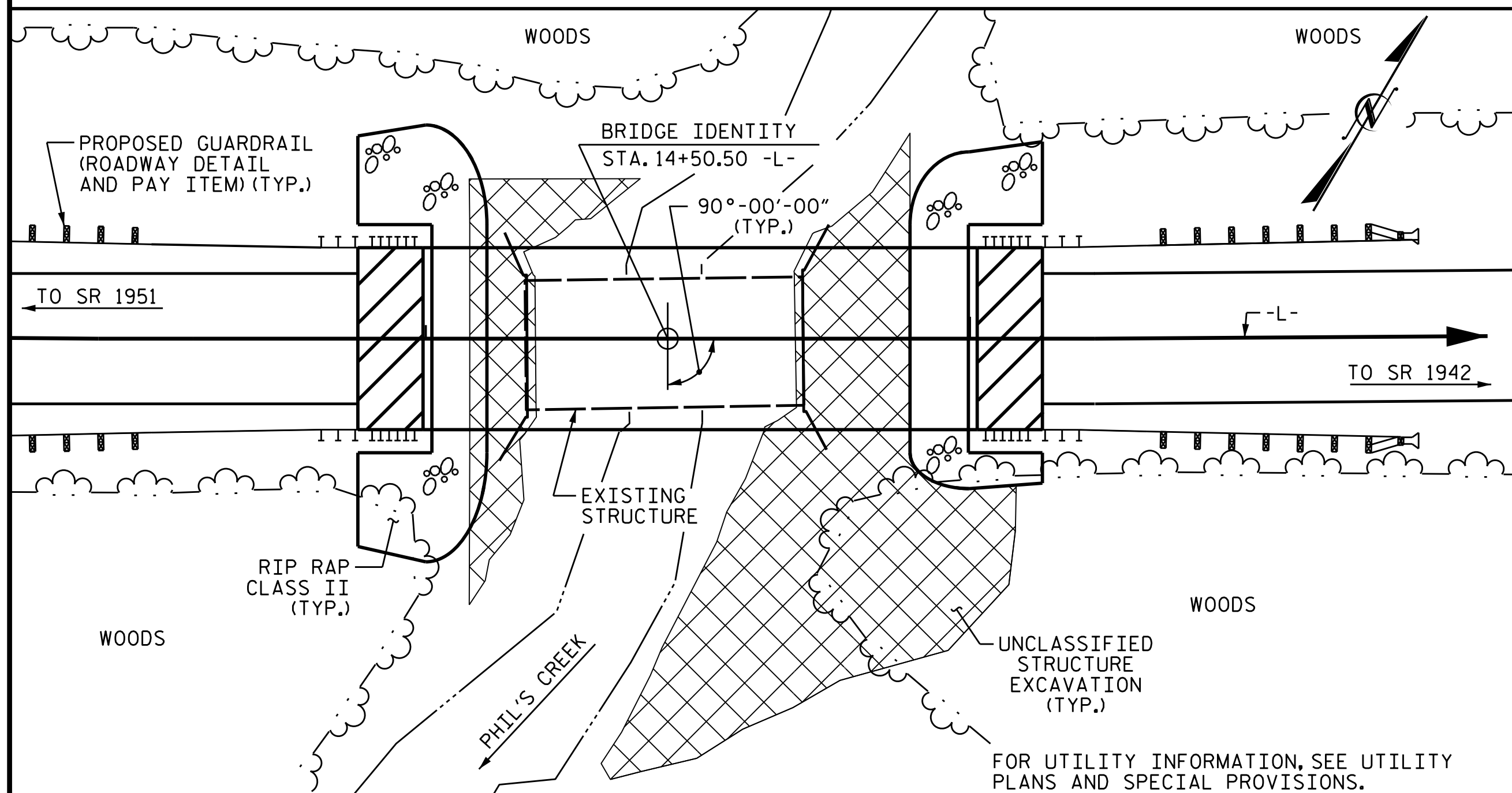

LOCATION SKETCH

HYDRAULIC DATA

DESIGN DISCHARGE = 1,730 C.F.S.
 FREQUENCY OF DESIGN FLOOD = 25 YRS.
 DESIGN HIGH WATER ELEVATION = 396.3
 DRAINAGE AREA = 6.81 SQ. MI.
 BASE DISCHARGE (Q100) = 2,440 C.F.S.
 BASE HIGH WATER ELEVATION = 397.42

OVERTOPPING FLOOD DATA

OVERTOPPING DISCHARGE = 6,300 C.F.S.
 FREQUENCY OF OVERTOPPING FLOOD = 500+ YRS.
 OVERTOPPING FLOOD ELEVATION = 403.04 *

* SAG @ STA. 13+58.75 -L-

NOTES

- ASSUMED LIVE LOAD = HL 93 OR ALTERNATE LOADING.
- THIS BRIDGE IS LOCATED IN SEISMIC ZONE 1.
- THIS BRIDGE HAS BEEN DESIGNED IN ACCORDANCE WITH THE AASHTO LRFD BRIDGE DESIGN SPECIFICATIONS.
- THIS STRUCTURE HAS BEEN DESIGNED IN ACCORDANCE WITH "HEC 18-EVALUATING SCOUR AT BRIDGES".
- THE EXISTING STRUCTURE CONSISTING OF 1 SPAN @ 17'-2", 1 SPAN @ 17'-0", AND 1 SPAN @ 17'-6", WITH A 5" AWS ON A TIMBER DECK ON I-BEAMS WITH A CLEAR ROADWAY WIDTH OF 23'-8" ON TIMBER CAPS AND TIMBER PILES AND SILL AT THE END BENTS AND INTERIOR BENTS LOCATED AT THE PROPOSED STRUCTURE, SHALL BE REMOVED. THE EXISTING BRIDGE IS PRESENTLY NOT POSTED FOR LOAD LIMIT.
- REMOVAL OF THE EXISTING BRIDGE SHALL BE PERFORMED IN A MANNER THAT PREVENTS DEBRIS FROM FALLING INTO THE WATER. THE CONTRACTOR SHALL SUBMIT DEMOLITION PLANS FOR REVIEW AND REMOVE THE BRIDGE IN ACCORDANCE WITH ARTICLE 402-2 OF THE STANDARD SPECIFICATIONS.
- THE MATERIAL SHOWN IN THE CROSS-HATCHED AREA SHALL BE EXCAVATED FOR A DISTANCE OF 30 FT. LEFT SIDE & 49 FT. RIGHT SIDE OF CENTERLINE ROADWAY AT END BENT 1 AND A DISTANCE OF 38 FT. LEFT SIDE & 81 FT. RIGHT SIDE OF CENTERLINE ROADWAY AT END BENT 2 AS DIRECTED BY THE ENGINEER. THIS WORK WILL BE PAID FOR AT THE CONTRACT LUMP SUM PRICE FOR UNCLASSIFIED STRUCTURE EXCAVATION. SEE SECTION 412 OF THE STANDARD SPECIFICATIONS
- THE SUBSTRUCTURE OF THE EXISTING BRIDGE INDICATED ON THE PLANS IS FROM THE BEST INFORMATION AVAILABLE. SINCE THIS INFORMATION IS SHOWN FOR THE CONVENIENCE OF THE CONTRACTOR, THE CONTRACTOR SHALL HAVE NO CLAIM WHATSOEVER AGAINST THE DEPARTMENT OF TRANSPORTATION FOR ANY DELAYS OR ADDITIONAL COST INCURRED BASED ON DIFFERENCES BETWEEN THE EXISTING BRIDGE SUBSTRUCTURE SHOWN ON THE PLANS AND THE ACTUAL CONDITIONS AT THE PROJECT SITE.
- ASPHALT WEARING SURFACE IS INCLUDED IN ROADWAY QUANTITY ON ROADWAY PLANS.
- FOR CRANE SAFETY, SEE SPECIAL PROVISIONS.
- FOR SUBMITTAL OF WORKING DRAWINGS, SEE SPECIAL PROVISIONS.
- FOR FALSEWORK & FORMWORK, SEE SPECIAL PROVISIONS.
- FOR GROUT FOR STRUCTURES, SEE SPECIAL PROVISIONS.
- FOR OTHER DESIGN DATA AND GENERAL NOTES, SEE SHEET SN.
- FOR EROSION CONTROL MEASURES, SEE EROSION CONTROL PLANS.
- INASMUCH AS THE PAINT SYSTEM ON THE EXISTING STRUCTURAL STEEL CONTAINS LEAD, THE CONTRACTOR'S ATTENTION IS DIRECTED TO ARTICLE 107-1 OF THE STANDARD SPECIFICATIONS. ANY COSTS RESULTING FROM COMPLIANCE WITH APPLICABLE STATE OR FEDERAL REGULATIONS PERTAINING TO HANDLING OF MATERIALS CONTAINING LEAD BASED PAINT SHALL BE INCLUDED IN THE BID PRICE FOR "REMOVAL OF EXISTING STRUCTURE AT STATION 14+50.50 -L-".
- FOR ASBESTOS ASSESSMENT FOR BRIDGE DEMOLITION AND RENOVATION ACTIVITIES, SEE SPECIAL PROVISIONS.

TOTAL BILL OF MATERIAL

	REMOVAL OF EXISTING STRUCTURE	PILE EXCAVATION IN SOIL	PILE EXCAVATION NOT IN SOIL	UNCLASSIFIED STRUCTURE EXCAVATION	CLASS A CONCRETE	BRIDGE APPROACH SLABS	REINFORCING STEEL	PILE DRIVING EQUIPMENT SETUP FOR HP 12X53 STEEL PILES	HP 12X53 STEEL PILES	STEEL PILE POINTS	TWO BAR METAL RAIL	1'-2" x 2'-8 3/4" CONCRETE PARAPET	RIP RAP CLASS II (2'-0" THICK)	GEOTEXTILE FOR DRAINAGE	ELASTOMERIC BEARINGS	3'-0" X 3'-3" PRESTRESSED CONCRETE BOX BEAMS	ASBESTOS ASSESSMENT		
	LUMP SUM	LIN. FT.	LIN. FT.	LUMP SUM	CU. YDS.	LUMP SUM	LBS.	EACH	NO.	LIN. FT.	EACH	LIN. FT.	LIN. FT.	TONS	SQ. YDS.	LUMP SUM	NO.	LIN. FT.	LUMP SUM
SUPERSTRUCTURE											189.00	204.00					12	1224.00	
END BENT NO. 1					30.8		4822	7	7	105	7			155	170				
END BENT NO. 2		28	42		30.8		4822	7	7	70				115	125				
TOTAL	LUMP SUM	28	42	LUMP SUM	61.6	LUMP SUM	9644	14	14	175	7	189.00	204.00	270	295	LUMP SUM	12	1224.00	LUMP SUM

PROJECT NO. B-5348
ORANGE COUNTY
 STATION: 14+50.50 -L-

SHEET 3 OF 3

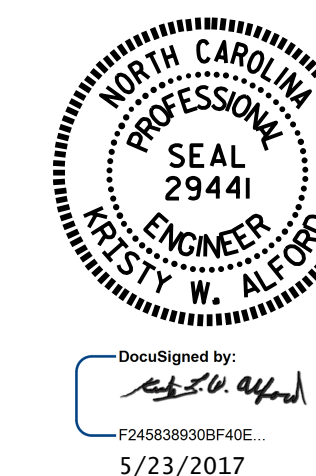

STATE OF NORTH CAROLINA
 DEPARTMENT OF TRANSPORTATION
 RALEIGH
GENERAL DRAWING
 FOR BRIDGE OVER
 PHIL'S CREEK ON
 SR 1005 BETWEEN
 SR 1951 AND SR 1942

DRAWN BY : H.B. DESAI DATE : 9/19/16
 CHECKED BY : R.P. PATEL DATE : 10/7/16

DOCUMENT NOT CONSIDERED FINAL UNLESS ALL SIGNATURES COMPLETED

REVISIONS						SHEET NO.	
NO.	BY:	DATE:	NO.	BY:	DATE:	S-3	
1			3			TOTAL SHEETS 19	
2			4				