

PLAN @ END BENT #1 PLAN @ END BENT #2
DIMENSIONS SHOWN ARE TYPICAL FOR BOTH APPROACH SLABS

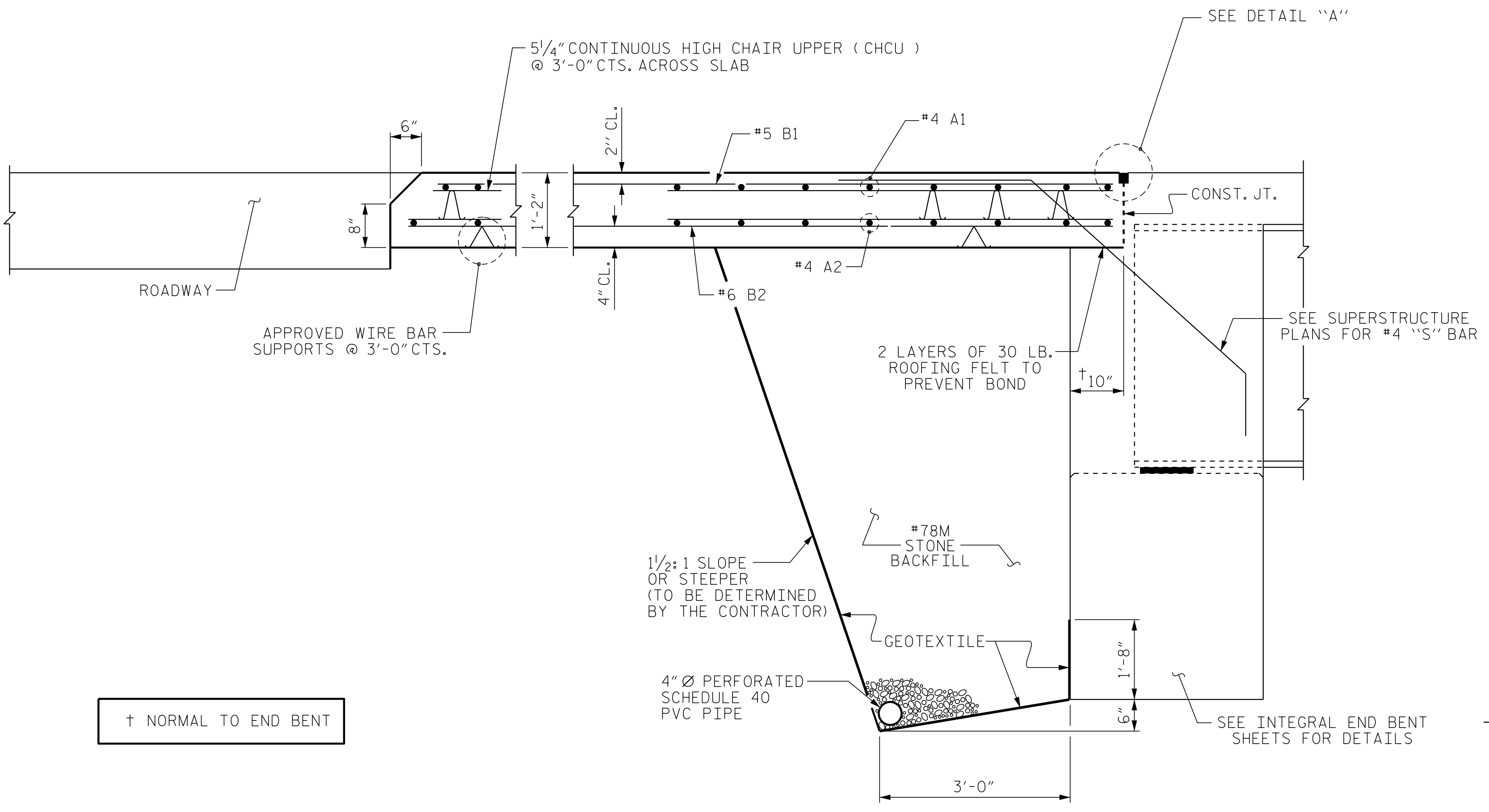

SECTION THRU SLAB

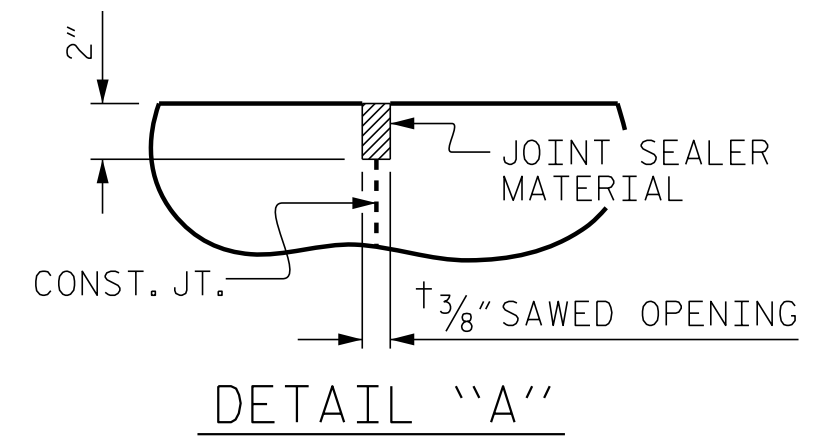

DETAIL "A"

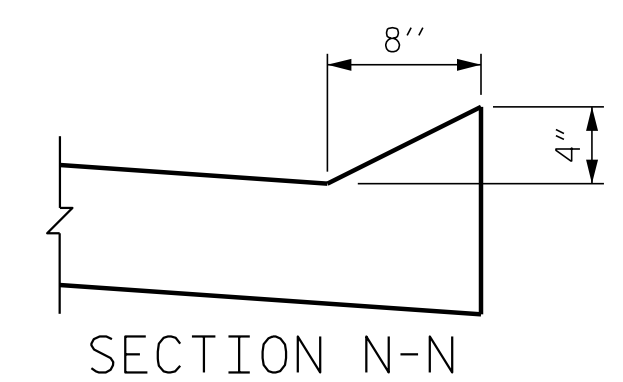

SECTION N-N

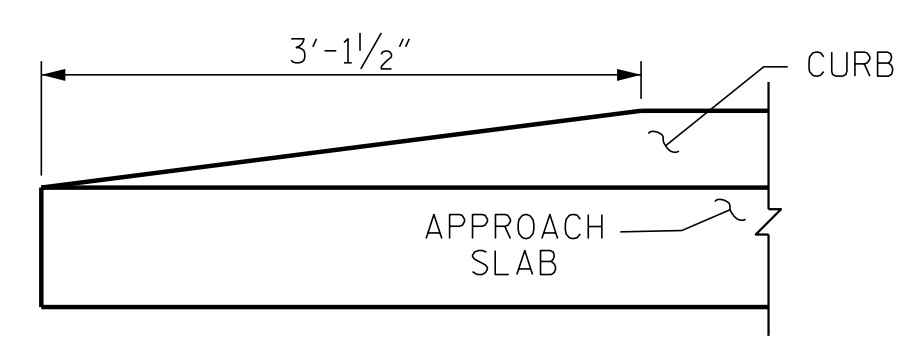

END OF CURB WITHOUT SHOULDER BERM GUTTER

2'-0" SPLICE FOR A1
1'-9" SPLICE FOR A2

NOTES

FOR BRIDGE APPROACH FILL INCLUDING GEOTEXTILE, 4" Ø DRAINAGE PIPE, AND #78M STONE BACKFILL, SEE ROADWAY PLANS.

GEOTEXTILE SHALL BE TYPE 1 IN ACCORDANCE WITH THE STANDARD SPECIFICATIONS SECTION 1056.

#78M STONE BACKFILL (CLASS V SELECT MATERIAL) SHALL BE IN ACCORDANCE WITH STANDARD SPECIFICATIONS SECTION 1016.

#78M STONE BACKFILL IS TO BE CONTINUOUS ALONG FILL FACE OF BACKWALL FROM OUTSIDE EDGE TO OUTSIDE EDGE OF APPROACH SLAB.

APPROACH SLAB SHALL NOT BE CONSTRUCTED PRIOR TO COMPLETION OF THE BRIDGE DECK.

AREA BETWEEN THE WINGWALL AND APPROACH SLAB SHALL BE GRADED TO DRAIN THE WATER AWAY FROM THE FILL FACE OF THE BRIDGE AND SHALL BE PAVED. SEE ROADWAY PLANS.

THE JOINT OPENING AT THE APPROACH SLAB/DECK INTERFACE SHALL BE SAWED NO MORE THAN 12 HOURS AFTER THE APPROACH SLAB IS CAST. THE JOINT SHALL BE CLEANED OF ALL DEBRIS BEFORE THE SEALANT IS APPLIED. THE JOINT SEALER MATERIAL SHALL CONFORM TO THE REQUIREMENTS OF SECTION 1028-3 OF THE STANDARD SPECIFICATIONS.

FOR THE 4" Ø DRAINAGE PIPE OUTLET(S), SEE ROADWAY STANDARD DRAWINGS.

BILL OF MATERIAL

APPROACH SLAB AT EB #1					
BAR	NO.	SIZE	TYPE	LENGTH	WEIGHT
*A1	32	#4	STR	20'-2"	431
A2	32	#4	STR	20'-1"	429
*B1	75	#5	STR	14'-1"	1102
B2	75	#6	STR	14'-7"	1643
REINFORCING STEEL				LBS.	2,072
*EPOXY COATED REINFORCING STEEL				LBS.	1,533
CLASS AA CONCRETE				C. Y.	24.1

APPROACH SLAB AT EB #2					
BAR	NO.	SIZE	TYPE	LENGTH	WEIGHT
*A1	32	#4	STR	20'-2"	431
A2	32	#4	STR	20'-1"	429
*B1	75	#5	STR	14'-1"	1102
B2	75	#6	STR	14'-7"	1643
REINFORCING STEEL				LBS.	2,072
*EPOXY COATED REINFORCING STEEL				LBS.	1,533
CLASS AA CONCRETE				C. Y.	24.1

PROJECT NO. I-5786
JOHNSTON COUNTY
STATION: 20+25.64 -Y4-
SHEET 1 OF 2

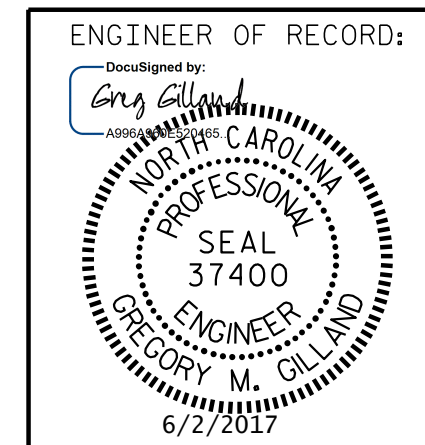

STATE OF NORTH CAROLINA
DEPARTMENT OF TRANSPORTATION
RALEIGH

BRIDGE APPROACH SLAB FOR INTEGRAL ABUTMENT

REVISIONS					
NO.	BY:	DATE:	NO.	BY:	DATE:
1			3		
2			4		

SHEET NO. S02-30
TOTAL SHEETS 31

DRAWN BY: D. HODGE DATE: 5/17
CHECKED BY: T. ROUNTREE DATE: 5/17

DOCUMENT NOT CONSIDERED FINAL UNLESS ALL SIGNATURES COMPLETED

P:\2017\I-5786\Structures\DM\Bizzell\Grove_Y4_I-5786_Y4_AS_WE_I.dgn 6/11/2017 1:05:49 PM