

PLAN OF WING - (W1)

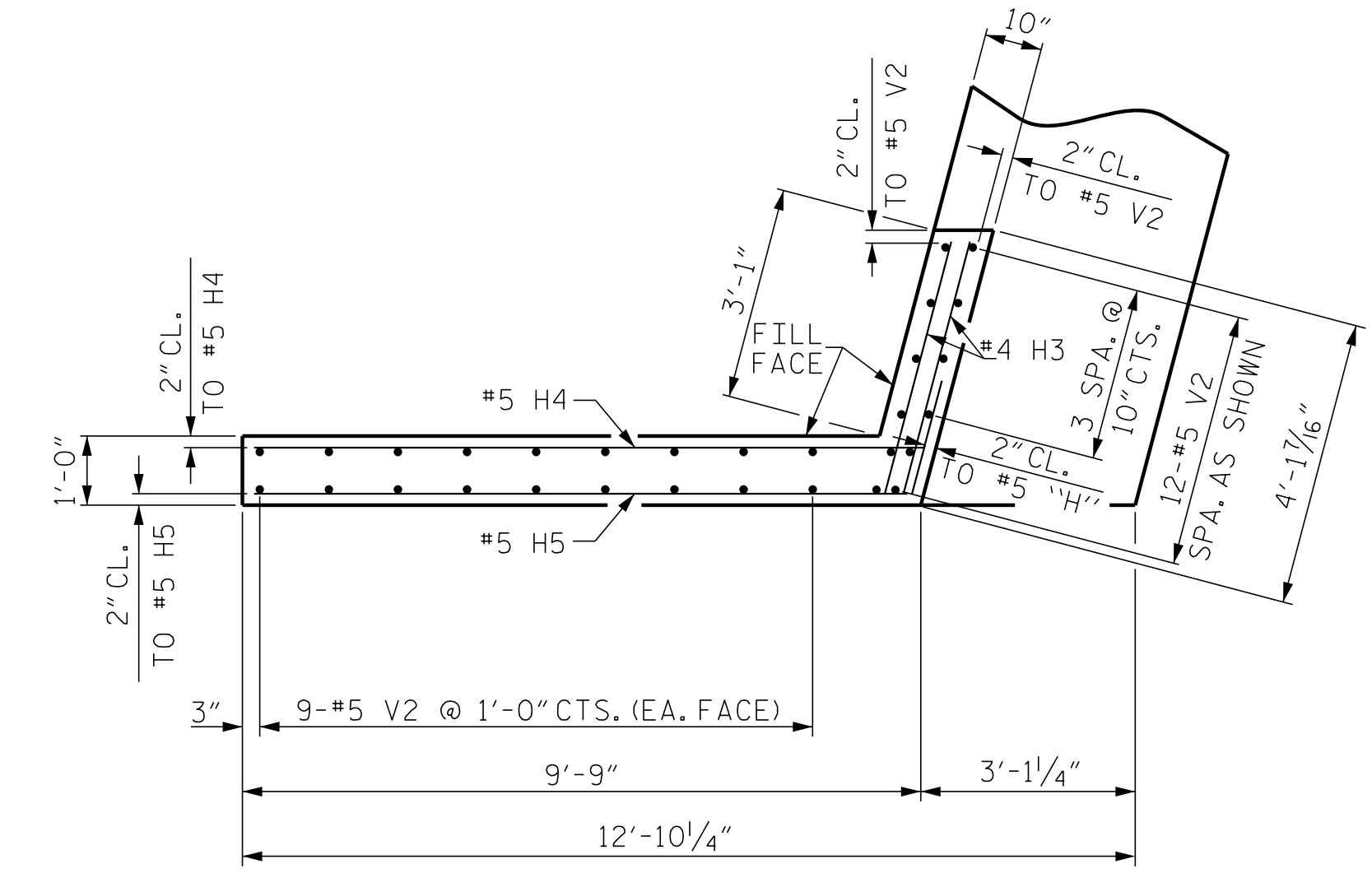

PLAN OF WING - (W2)

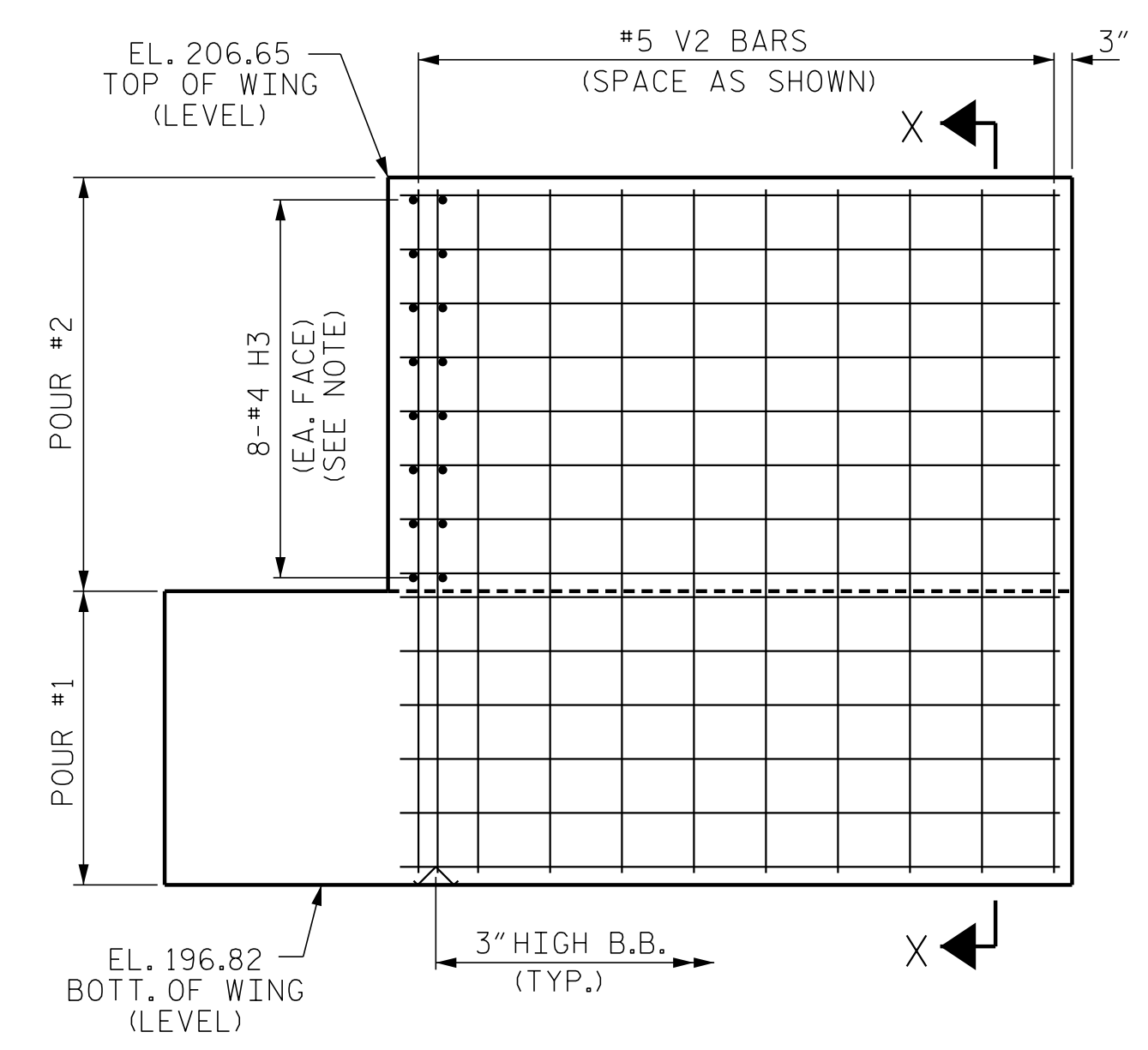

ELEVATION OF WING - (W1)

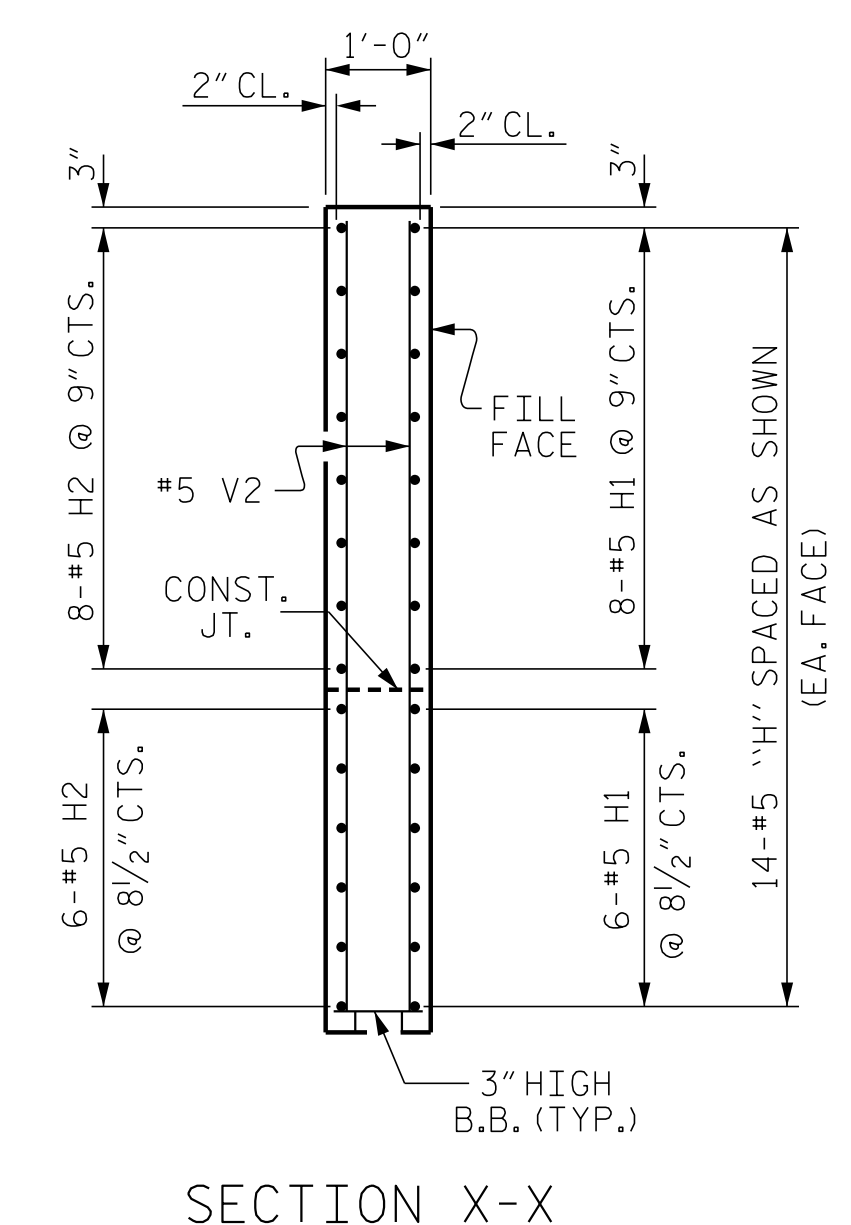

SECTION X-X

NOTE: #4 H3 TO MATCH SPACING OF #5 'H' BARS

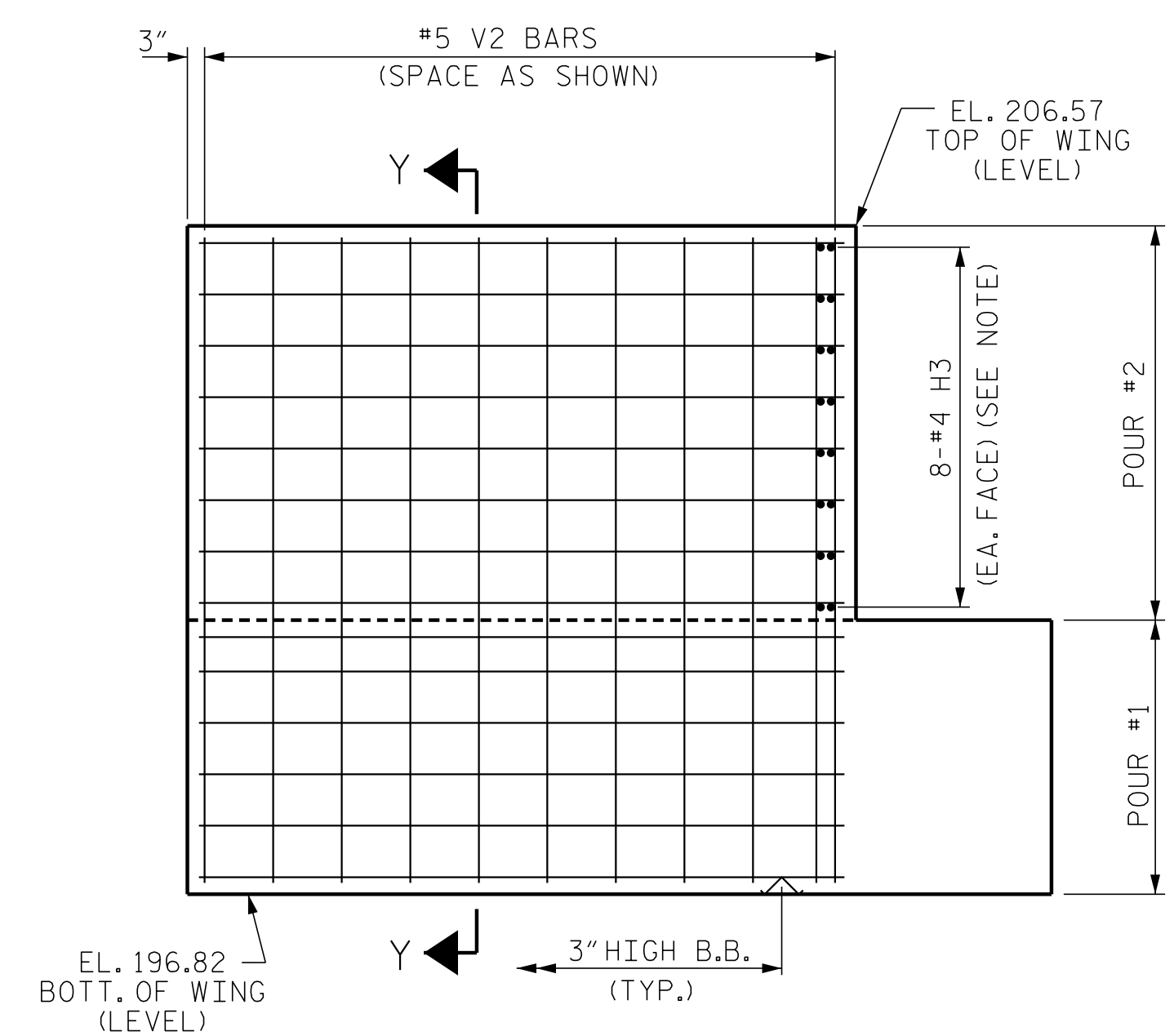

ELEVATION OF WING - (W2)

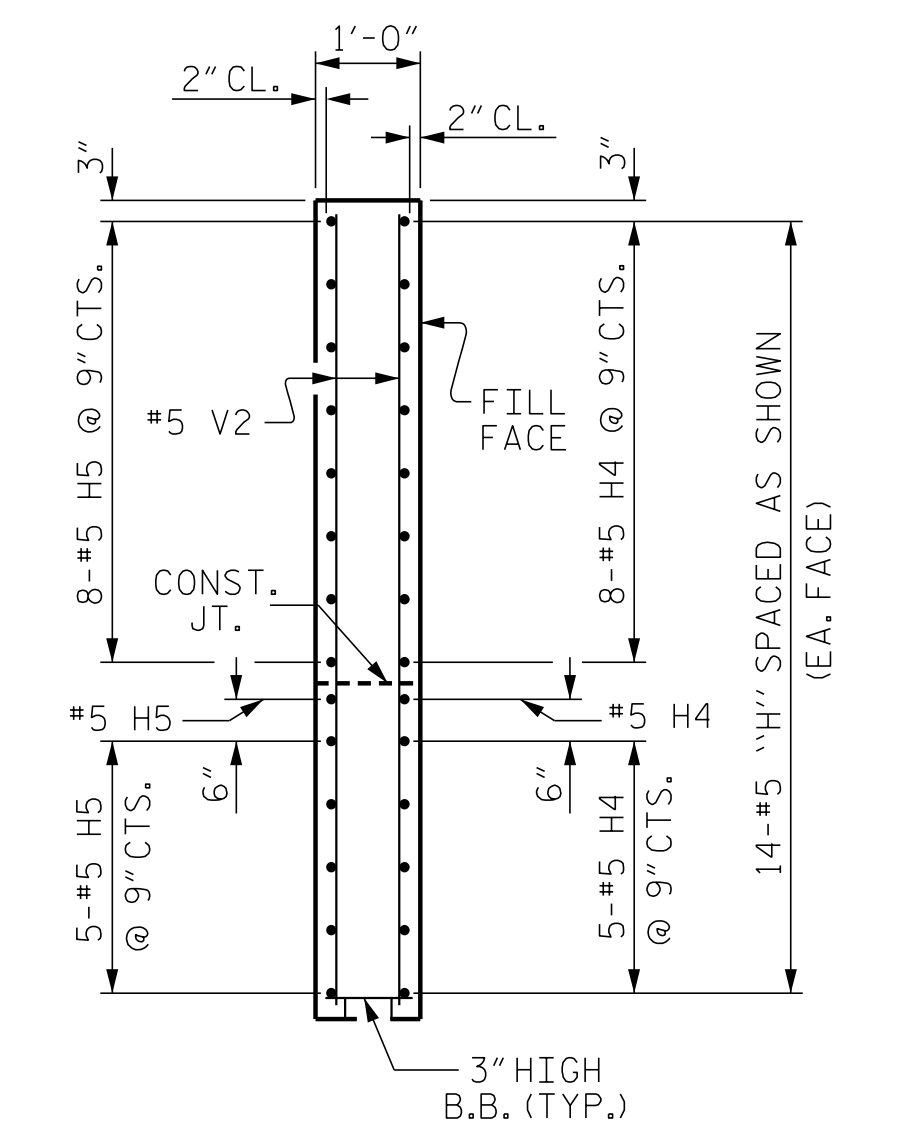

SECTION Y-Y

PROJECT NO. I-5786
 JOHNSTON COUNTY
 STATION: 20+25.64 -Y4-
 SHEET 2 OF 3

ENGINEER OF RECORD:
 Drawn by: *Gregory M. Olland*
 PROFESSIONAL SEAL
 37400
 ENGINEER
 GREGORY M. OLLAND
 6/2/2017
 WETHERILL ENGINEERING
 1223 Jones Franklin Rd.
 Raleigh, N.C. 27606
 Bus: 919 851 8077
 Fax: 919 851 8107
 LICENSE NO. F-0377

| | | | | | |
|--|-----|-------|-----|-----|--------------------|
| STATE OF NORTH CAROLINA DEPARTMENT OF TRANSPORTATION RALEIGH | | | | | |
| SUBSTRUCTURE END BENT No. 1 | | | | | |
| REVISIONS | | | | | |
| NO. | BY: | DATE: | NO. | BY: | DATE: |
| 1 | | | 3 | | |
| 2 | | | 4 | | |
| SHEET NO. S02-21 | | | | | TOTAL SHEETS 31 |

DRAWN BY: D. HODGE DATE: 4/17
 CHECKED BY: B.C. HUNT DATE: 5/17

DOCUMENT NOT CONSIDERED FINAL
 UNLESS ALL SIGNATURES COMPLETED

P:\2017\I-5786\Structures\DOM\Bizzell\Grove_Y4_I-5786_Y4_EBT_WE I.dgn
 6/11/2017 2:08:14 PM