

END OF GIRDER DETAIL AT INTEGRAL END BENT

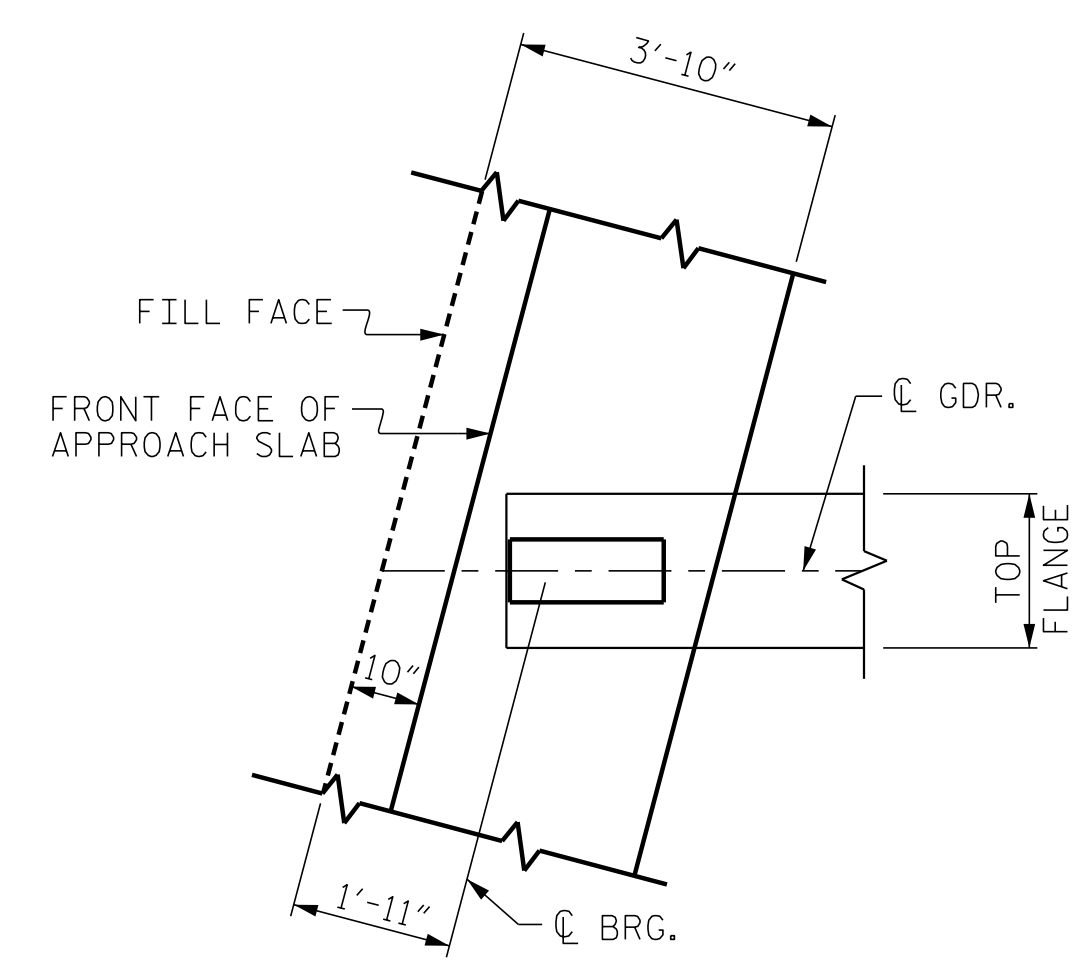

PLAN OF GIRDER AT INTEGRAL END BENT

NOTE *
THESE BARS ARE TO MATCH
#4 'V' BARS IN END BENT

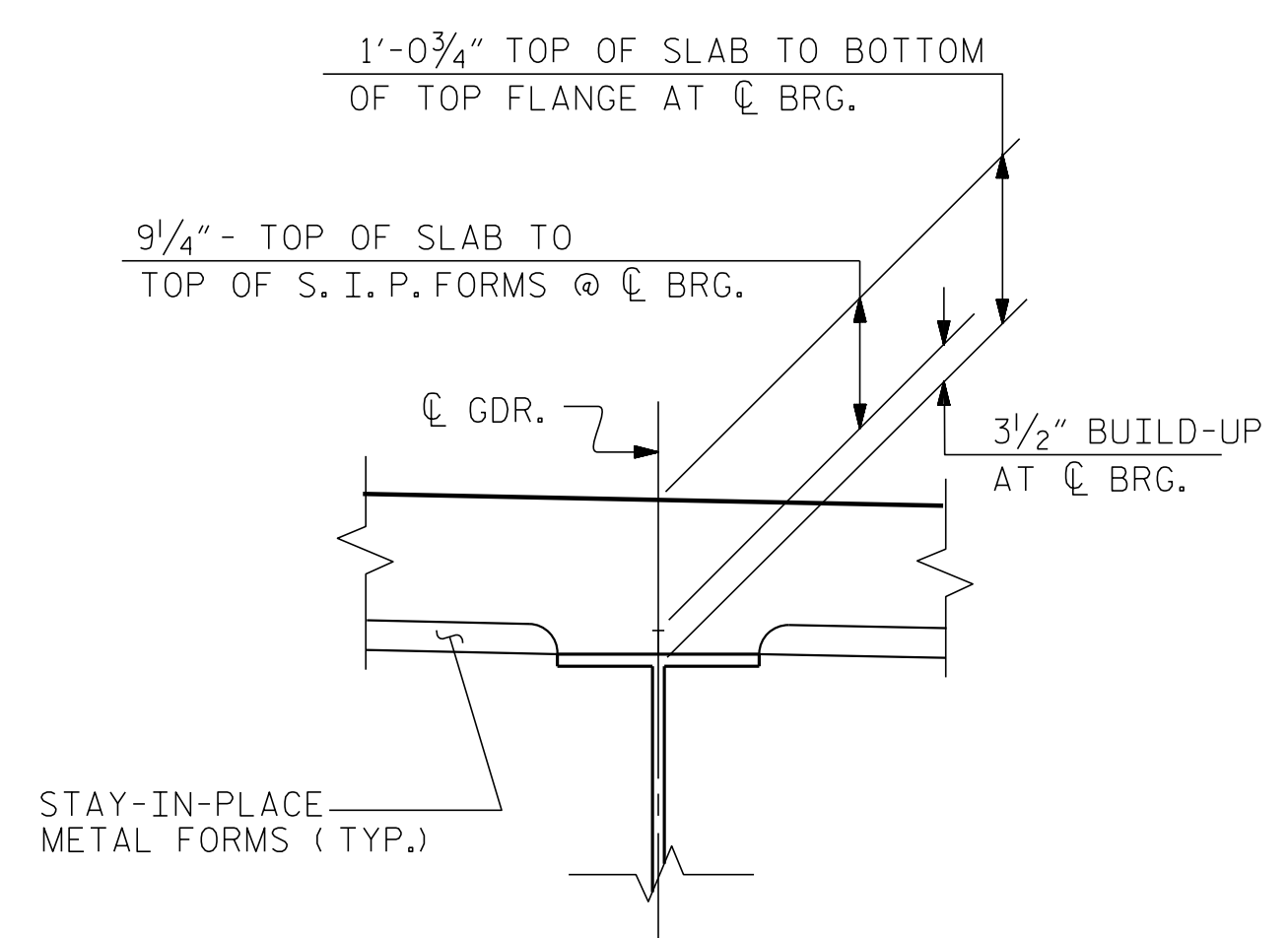

DETAIL "A"

PROJECT NO. I-5786
JOHNSTON COUNTY
STATION: 20+25.64 -Y4-

SHEET 2 OF 2

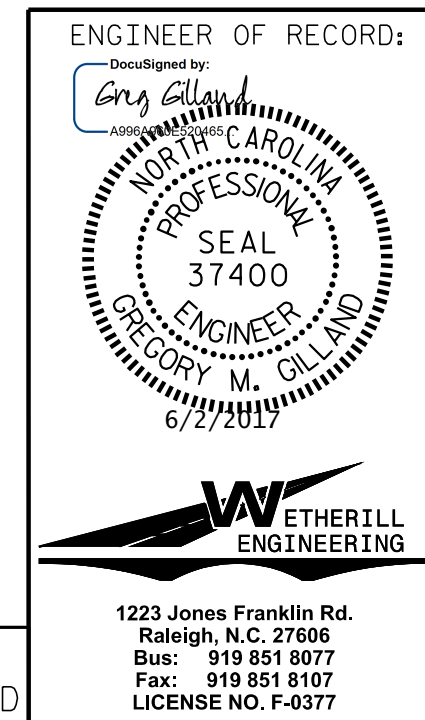

STATE OF NORTH CAROLINA
DEPARTMENT OF TRANSPORTATION
RALEIGH
SUPERSTRUCTURE
TYPICAL SECTION

REVISIONS						SHEET NO.
NO.	BY:	DATE:	NO.	BY:	DATE:	S02-6
1			3			TOTAL SHEETS
2			4			31

DOCUMENT NOT CONSIDERED FINAL
UNLESS ALL SIGNATURES COMPLETED

DRAWN BY: D. HODGE DATE: 4/17
CHECKED BY: B.C. HUNT DATE: 4/17

P:\2017\I-5786\Structures\Drawings\I-5786-Y4-I-5786-Y4-TS_WE I.dgn
 6/11/2017 2:33:01 PM