

* NOTE: MINIMUM VERTICAL CLEARANCE SHOWN INCLUDES AN 8" OVERLAY ON I-95. ELEVATIONS SHOWN IN THE PLAN VIEW DO NOT INCLUDE THE 8" OVERLAY.

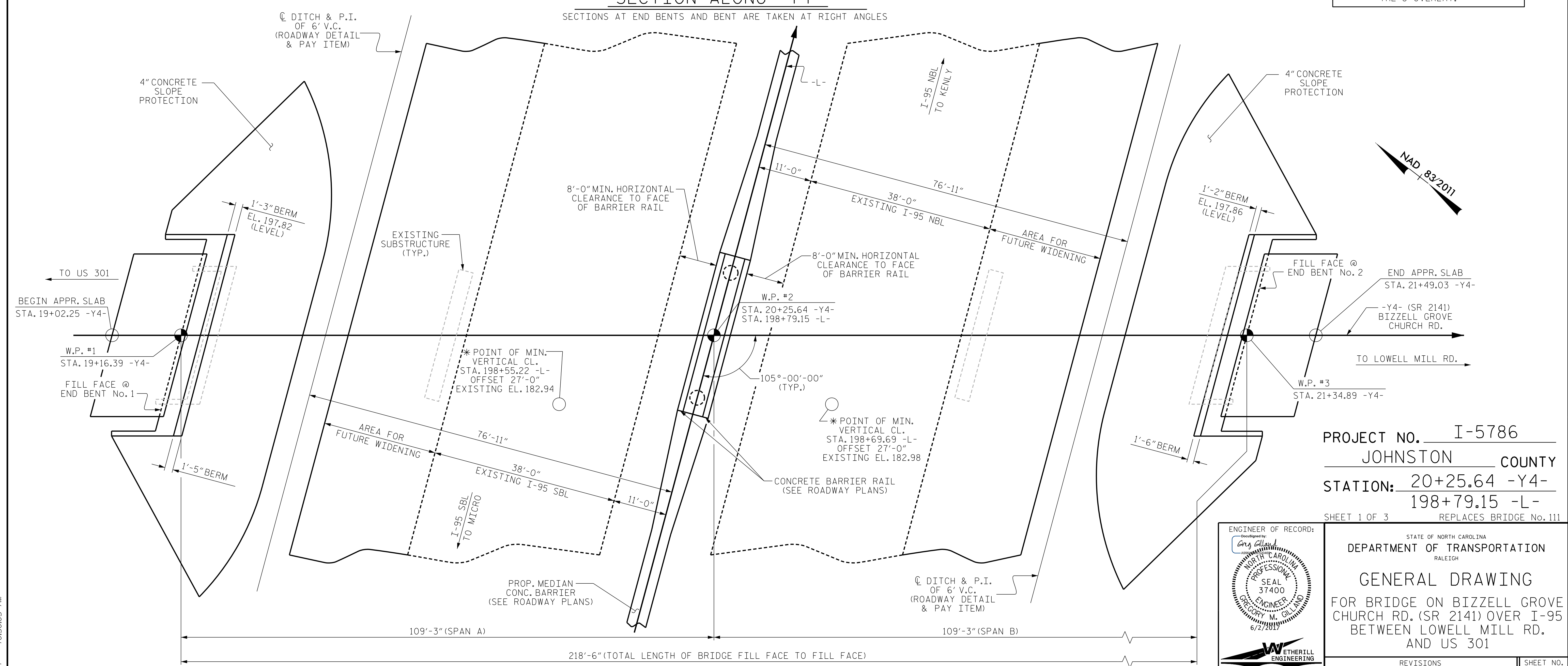

PROJECT NO. I-5786
 JOHNSTON COUNTY
 STATION: 20+25.64 -Y4-
198+79.15 -L-
 SHEET 1 OF 3 REPLACES BRIDGE No. 111

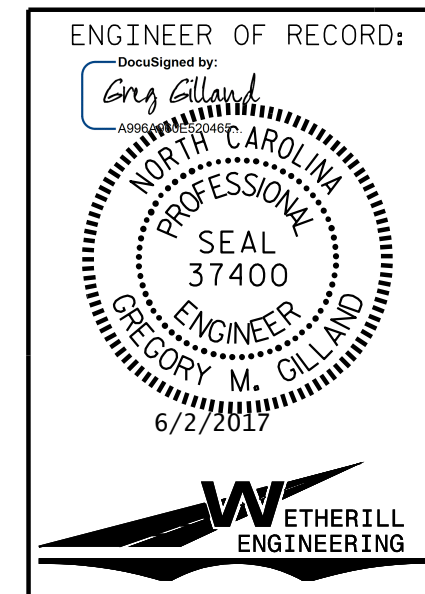

STATE OF NORTH CAROLINA DEPARTMENT OF TRANSPORTATION RALEIGH					
GENERAL DRAWING FOR BRIDGE ON BIZZELL GROVE CHURCH RD. (SR 2141) OVER I-95 BETWEEN LOWELL MILL RD. AND US 301					
REVISIONS					
NO.	BY:	DATE:	NO.	BY:	DATE:
1			3		
2			4		
SHEET NO. S02-1					TOTAL SHEETS 31

DRAWN BY: D. HODGE DATE: 5/17
 CHECKED BY: B.C. HUNT DATE: 5/17

DOCUMENT NOT CONSIDERED FINAL UNLESS ALL SIGNATURES COMPLETED

P:\2017\I-5786\Structures\DM\Bizzell\Grove_Y4_Y4_I-5786_Y4_GD_WE_I.dgn
 6/11/2017 10:50:05 AM