

SCOPE OF WORK

- MODULAR JOINT REPLACEMENT
- CONCRETE BRIDGE DECK CRACK SEALING
- SILANE BARRIER RAIL TREATMENT
- DRAINAGE REPAIR
- CONCRETE FOR DECK REPAIR

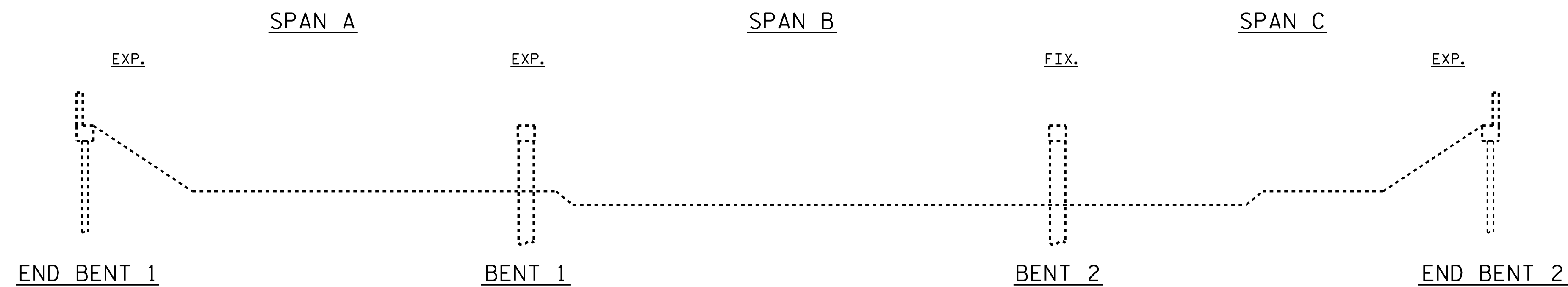

ELEVATION
(SECTION ALONG $\text{\textcircled{C}}$ ROADWAY)

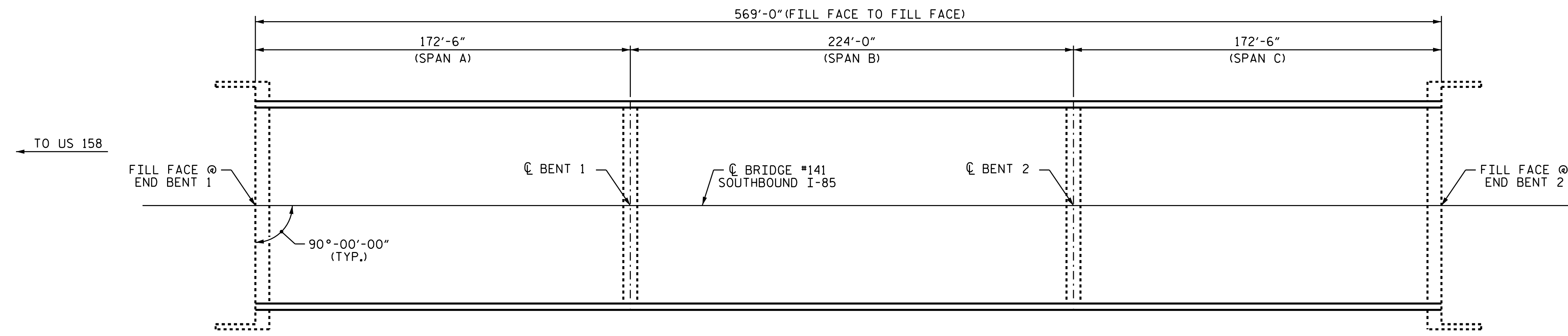
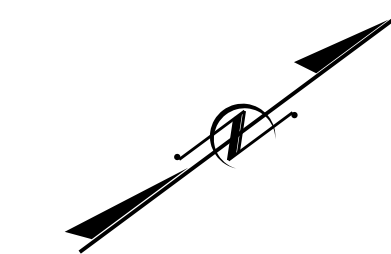

I hereby certify that this structure was rehabilitated according to these plans or as noted therein.

Resident Engineer _____ Date _____

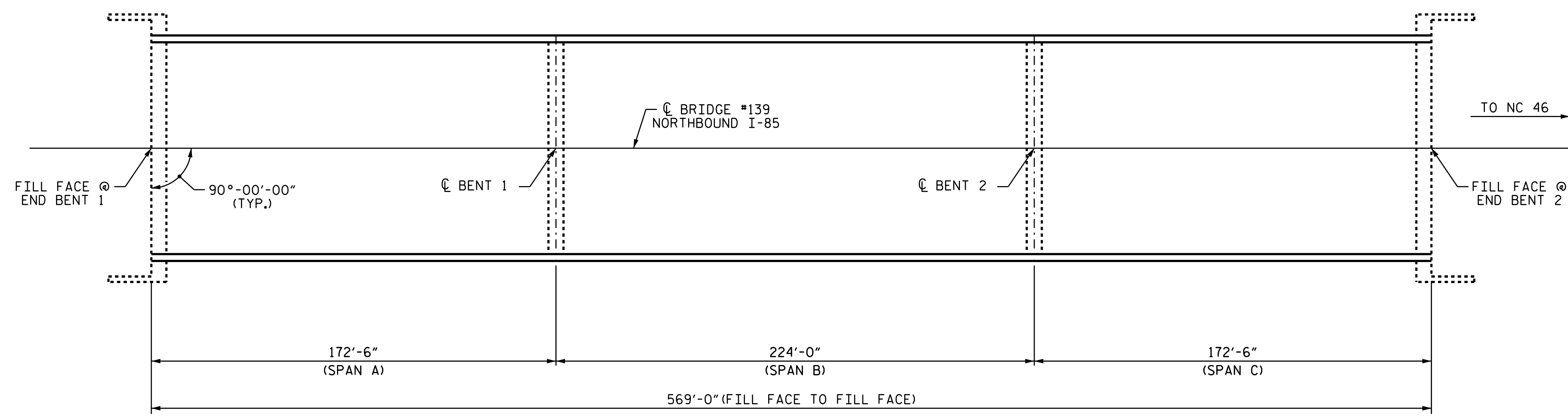

PLAN
(COLUMNS & FOOTINGS NOT SHOWN IN PLAN VIEW FOR CLARITY)

PROJECT NO. I-5839
HALIFAX COUNTY
BRIDGE No.: 139 & 141

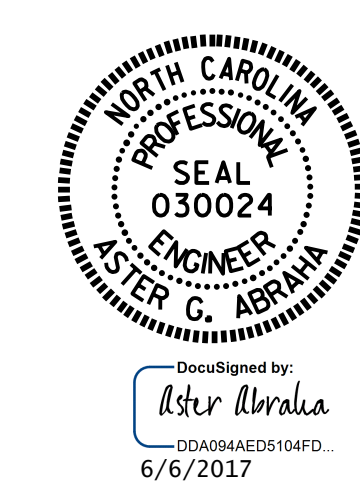

STATE OF NORTH CAROLINA
DEPARTMENT OF TRANSPORTATION
RALEIGH

GENERAL DRAWING
BRIDGES OVER ROANOKE RIVER ON I-95 BETWEEN US 158 & NC 46

DRAWN BY : M. K. BEARD / S. T. SANDOR DATE : 03/2017
CHECKED BY : W. C. SMITH DATE : 04/2017

DOCUMENT NOT CONSIDERED FINAL UNLESS ALL SIGNATURES COMPLETED

REVISIONS						SHEET NO.
NO.	BY:	DATE:	NO.	BY:	DATE:	TOTAL SHEETS
1			3			S-26
2			4			42