

12+00 12+50 13+00 13+50

(-)-0.3111% (+)1.6000%
 PI = STA. 12+75.00 -L-
 EL. = 81.38'
 VC = 440'
 (LOW PT. STA. = 11+26.62 -L-)
GRADE DATA

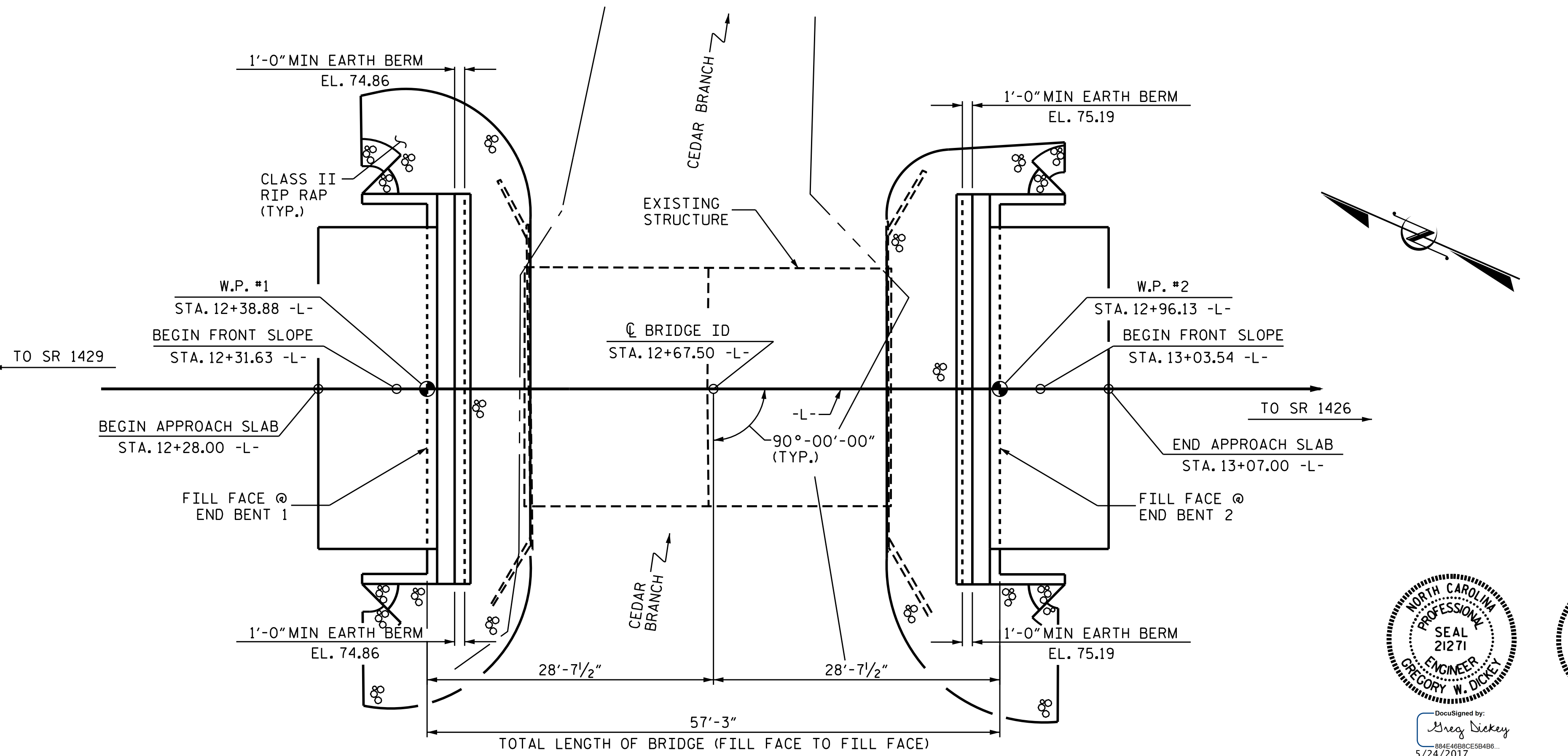
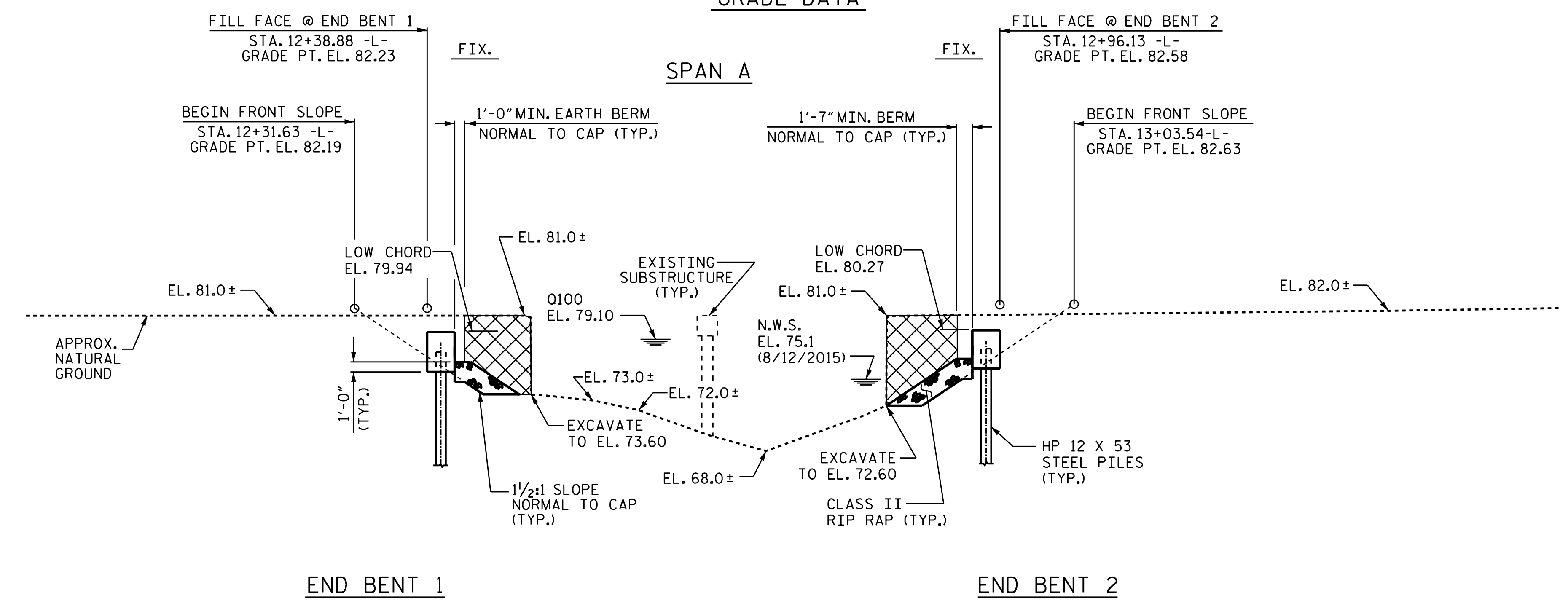

DRAWN BY : H.B. DESAI DATE : 8/5/16
 CHECKED BY : S.B. WILLIAMS DATE : 3/17
 DESIGN ENGINEER OF RECORD: K.P. SEDA DATE : 3/17

24-MAY-2017 09:48
 O:\Structures\PLANS\B5332.SMU.GD.dgn
 oobr.dwg

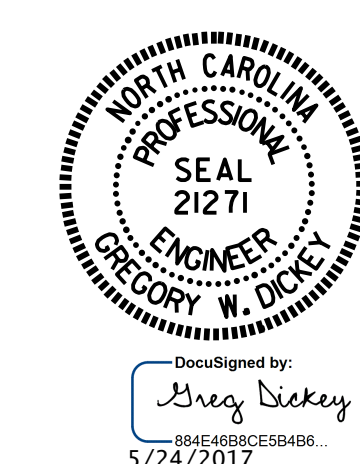

PROJECT NO. B-5332
COLUMBUS COUNTY
 STATION: 12+67.50-L-
 SHEET 1 OF 3 REPLACES BRIDGE NO. 130

STATE OF NORTH CAROLINA
 DEPARTMENT OF TRANSPORTATION
 RALEIGH

GENERAL DRAWING
 FOR BRIDGE OVER
 CEDAR BRANCH ON
 SR 1005 BETWEEN
 SR 1429 AND SR 1426

DOCUMENT NOT CONSIDERED
 FINAL UNLESS ALL
 SIGNATURES COMPLETED

REVISIONS						SHEET NO.
NO.	BY:	DATE:	NO.	BY:	DATE:	S-1
1			3			TOTAL SHEETS
2			4			14