

**This electronic collection of documents is provided  
for the convenience of the user  
and is Not a Certified Document –**

**The documents contained herein were originally issued  
and sealed by the individuals whose names and license  
numbers appear on each page, on the dates appearing  
with their signature on that page.**

**This file or an individual page  
shall not be considered a certified document.**

BM #3: 74' LT. OF STA. 16+01.00 -L-, ELEV. = 132.64

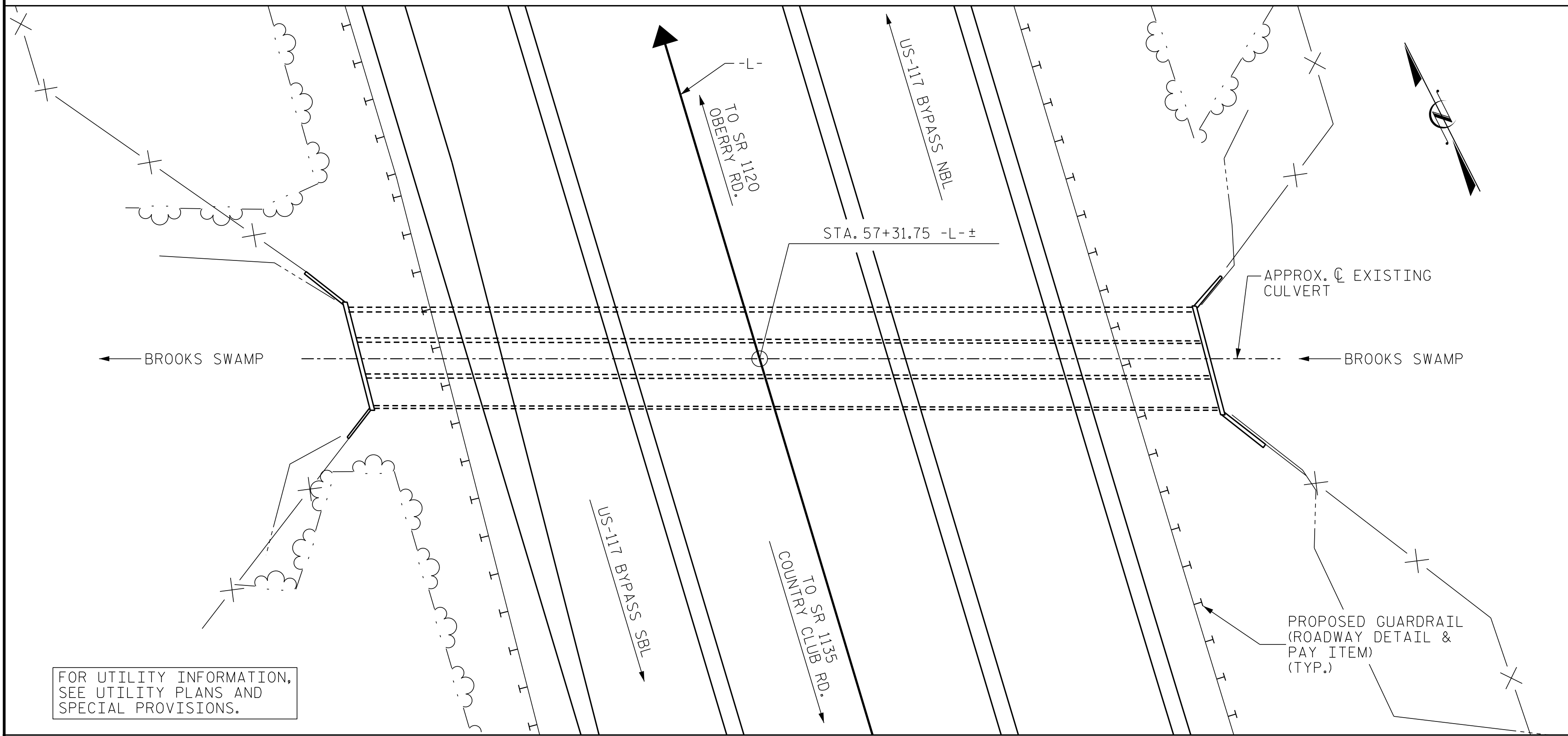

FOR UTILITY INFORMATION, SEE UTILITY PLANS AND SPECIAL PROVISIONS.

LOCATION SKETCH

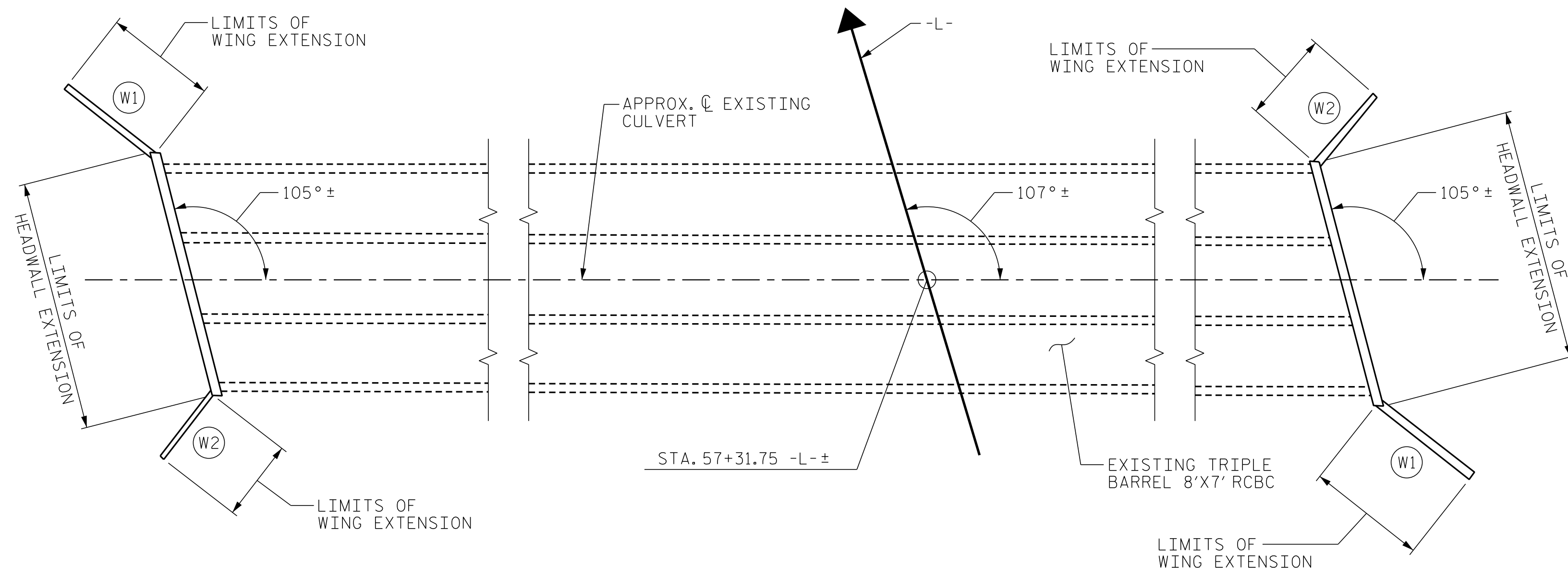

PLAN OF EXISTING CULVERT

**GENERAL NOTES**

- FOR OTHER DESIGN DATA AND NOTES SEE STANDARD NOTE SHEET.
- A 3 FOOT STRIP OF FILTER FABRIC SHALL BE ATTACHED TO THE FILL FACE OF THE WING EXTENSION COVERING THE LENGTH OF THE WING EXTENSION EXPANSION JOINT.
- \* #5 U1 BARS TO BE DRILLED AND ADHESIVELY ANCHORED INTO THE EXISTING TOP SLAB OF THE CULVERT IN ACCORDANCE WITH SECTION 420-13 OF THE STANDARD SPECIFICATION.
- \*\* #4 V1 BARS TO BE DRILLED AND GROUTED INTO THE EXISTING WINGS IN ACCORDANCE WITH "GROUT FOR STRUCTURES" SPECIAL PROVISION.
- FOR SUBMITTAL OF WORKING DRAWINGS, SEE SPECIAL PROVISIONS.
- FOR FALSEWORK AND FORMWORK, SEE SPECIAL PROVISIONS.
- FOR CRANE SAFETY, SEE SPECIAL PROVISIONS.
- FOR GROUT FOR STRUCTURES, SEE SPECIAL PROVISIONS.

TOTAL STRUCTURE QUANTITIES	
CLASS A CONCRETE	
WINGS & HEADWALL EXTENSION	7.5 C.Y.
REINFORCING STEEL	
WINGS & HEADWALL EXTENSION	638 LBS.

PROJECT NO. R-5719  
WAYNE COUNTY  
 STATION: 57+31.75 -L-  
 SHEET 1 OF 2 BRIDGE NO. C303

ENGINEER OF RECORD

1223 Jones Franklin Rd.  
 Raleigh, N.C. 27606  
 Bus: 919 851 8077  
 Fax: 919 851 8107  
 LICENSE NO. F-0377

STATE OF NORTH CAROLINA  
 DEPARTMENT OF TRANSPORTATION  
 RALEIGH

**HEADWALL AND WING EXTENSION ON EXISTING TRIPLE 8'x7' CONCRETE BOX CULVERT**

REVISIONS						SHEET NO.
NO.	BY:	DATE:	NO.	BY:	DATE:	COI-1
1			3			TOTAL SHEETS
2			4			2

DRAWN BY : RA/GMG DATE : 12-15  
 CHECKED BY : J.A. DILWORTH DATE : 1-16

DOCUMENT NOT CONSIDERED FINAL UNLESS ALL SIGNATURES COMPLETED

P:\2015\A-5719\Structures\DMARCBC\_Extension\DMARCBC\_Extension\DMARCBC\_Ext\_WE\_I.dgn  
 4/10/2017 2:36:43 PM

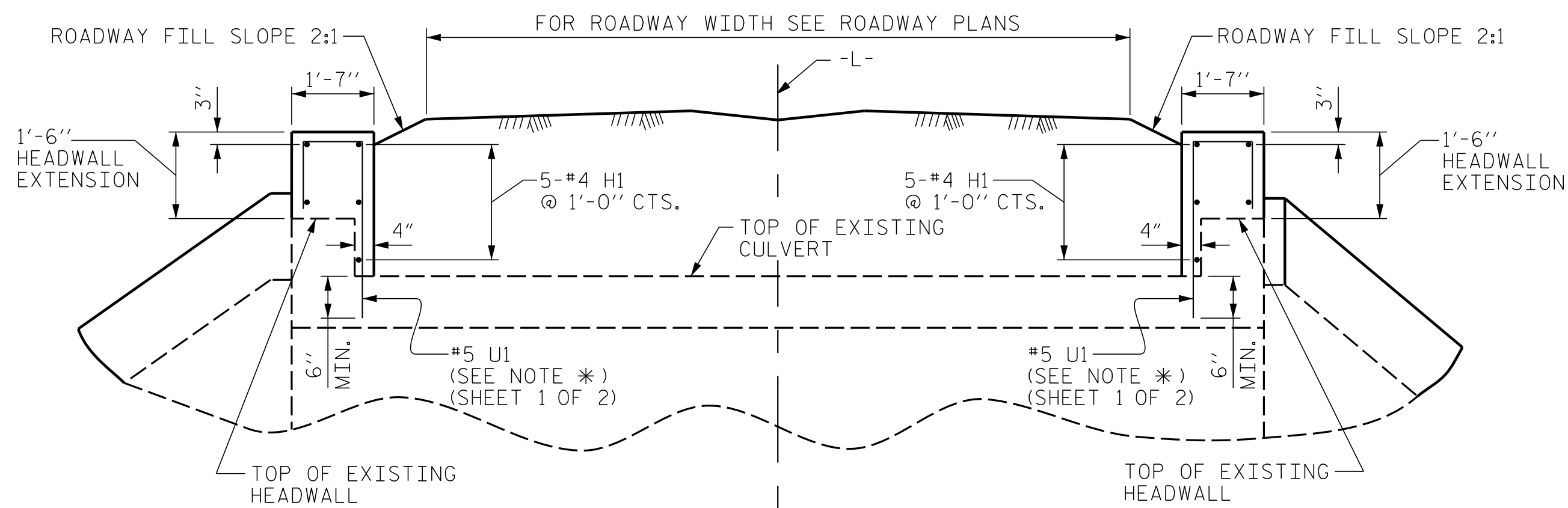

**PARTIAL CULVERT SECTION NORMAL TO ROADWAY**

REINFORCEMENT FOR WING EXTENSION NOT SHOWN FOR CLARITY

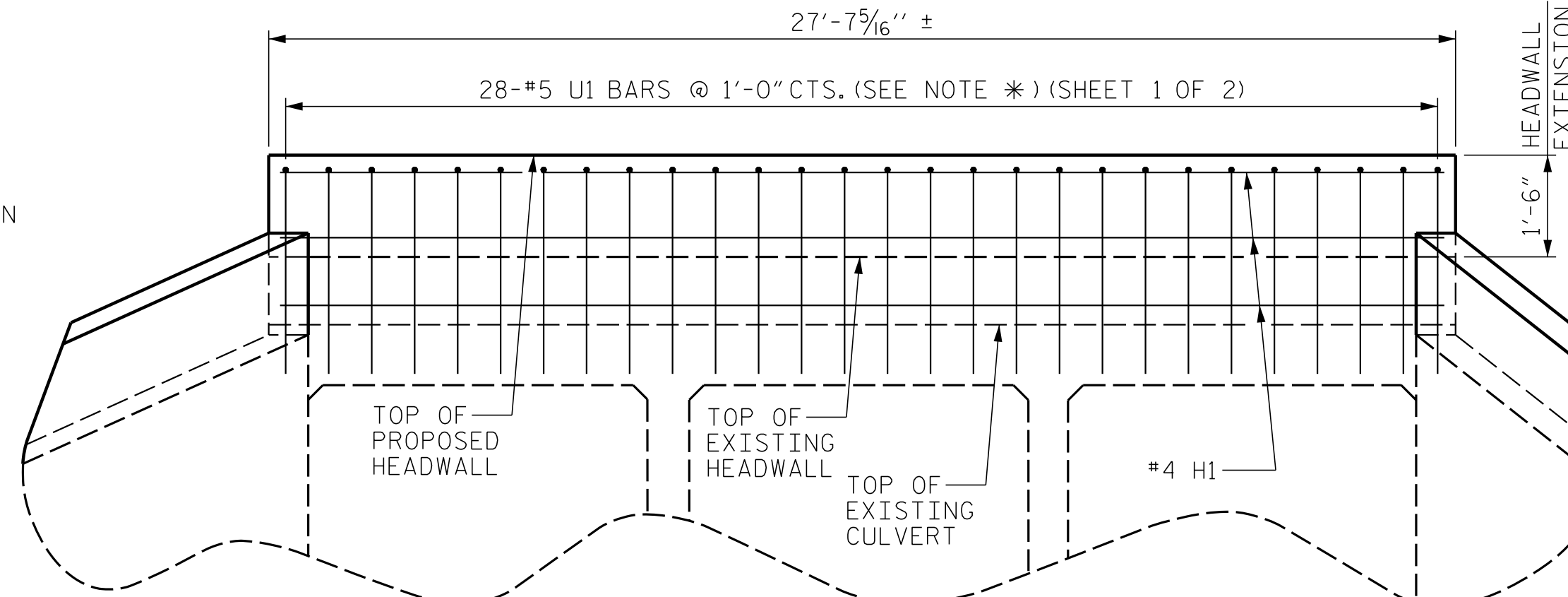

**HEADWALL ELEVATION NORMAL TO SKEW**

(TYP. EA. HEADWALL)  
REINFORCEMENT FOR WING EXTENSION NOT SHOWN FOR CLARITY

BILL OF MATERIAL					
BAR	NO.	SIZE	TYPE	LENGTH	WEIGHT
H1	10	#4	STR	27'-3"	182
H2	4	#4	STR	11'-0"	29
H3	4	#4	STR	8'-1"	22
H4	8	#4	STR	10"	4
U1	56	#5	1	5'-3"	307
V1	60	#4	STR	2'-4"	94
REINFORCING STEEL				638 LBS.	
CLASS A CONCRETE				2.0 C.Y.	
4 WINGS				5.5 C.Y.	
2 HEADWALLS				TOTAL 7.5 C.Y.	
BAR TYPES					
ALL BAR DIMENSIONS ARE OUT TO OUT.					

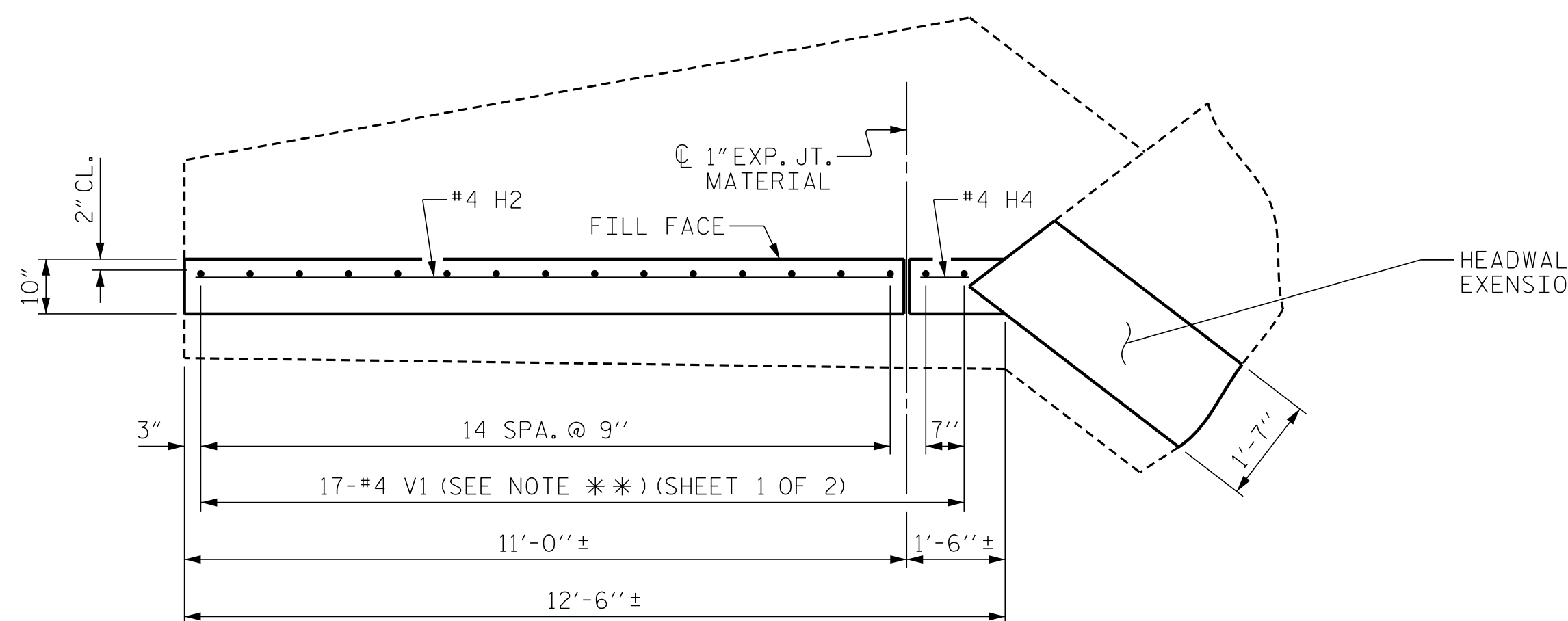

**PLAN W1**

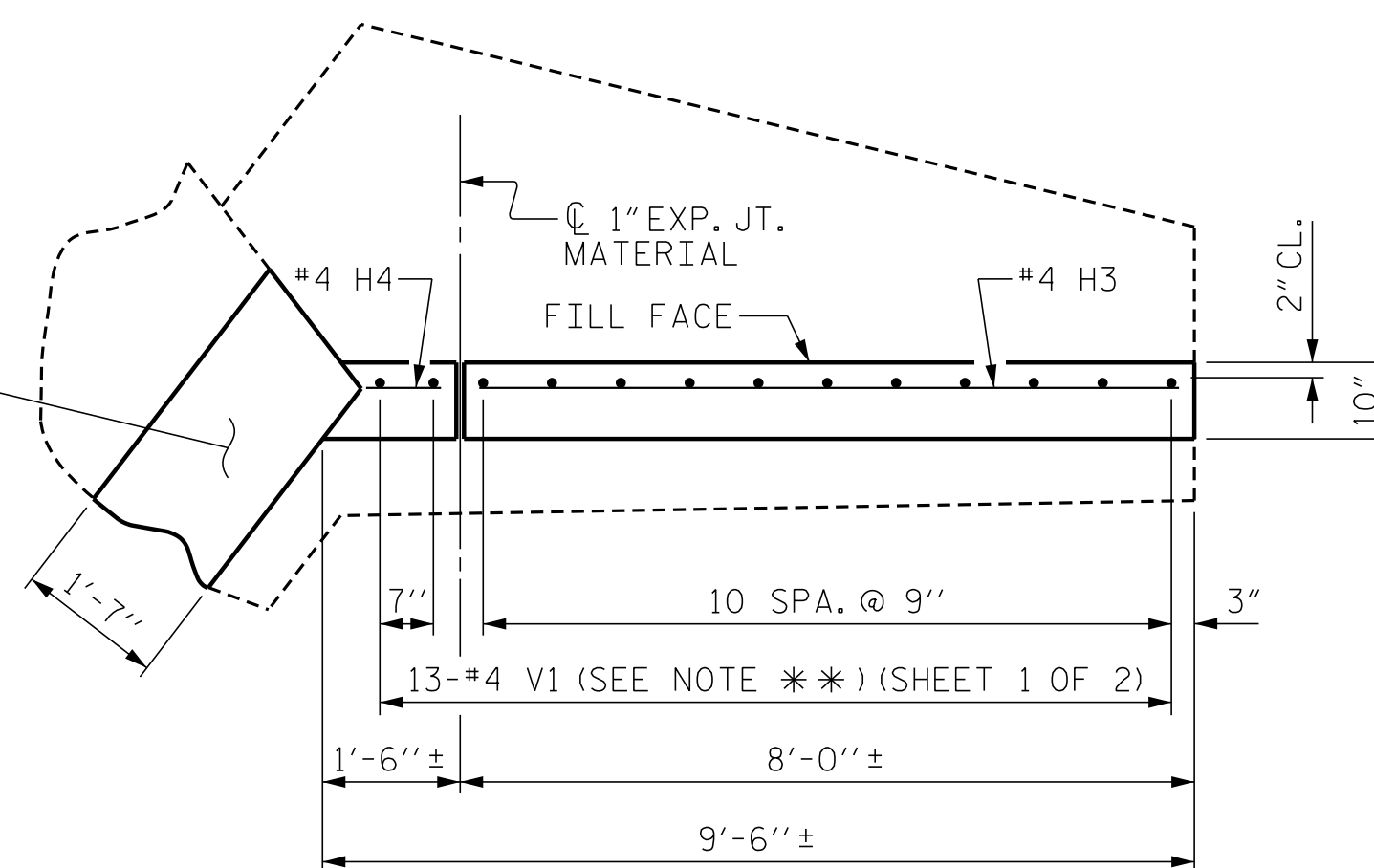

**PLAN W2**

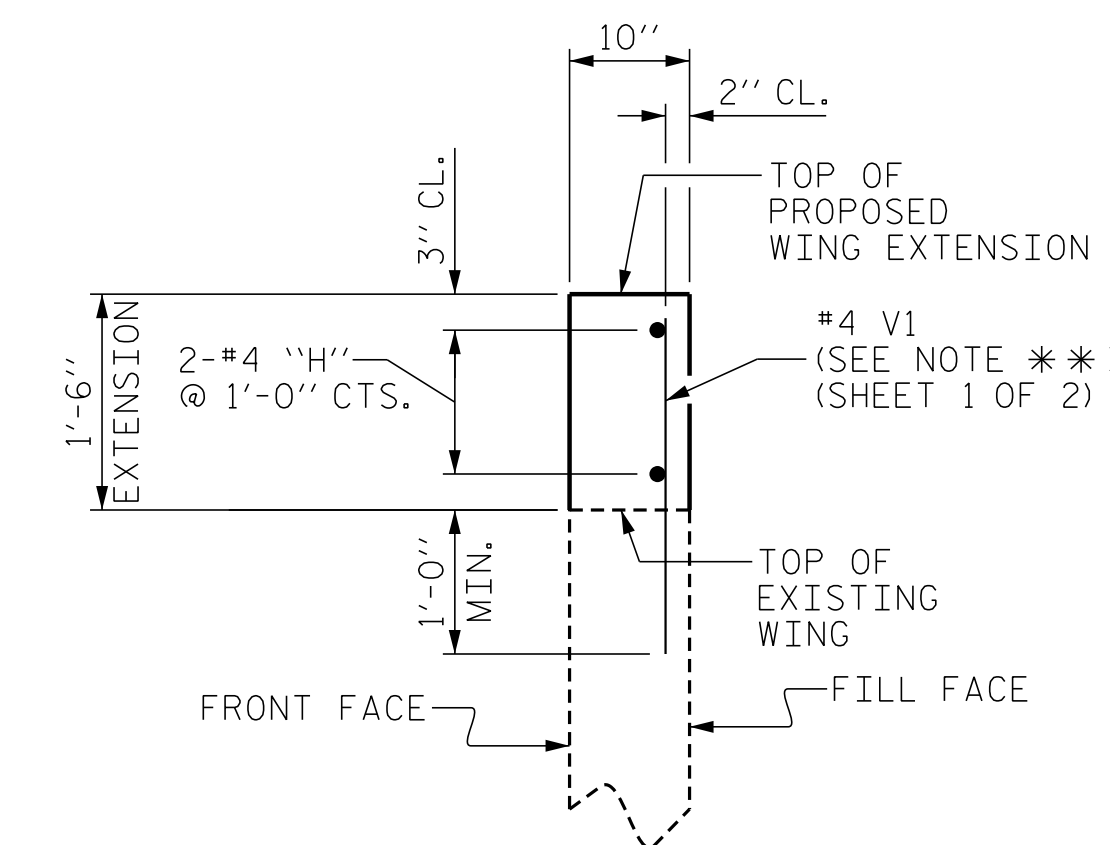

**WING EXTENSION SECTION**

(TYP. EA. WING)

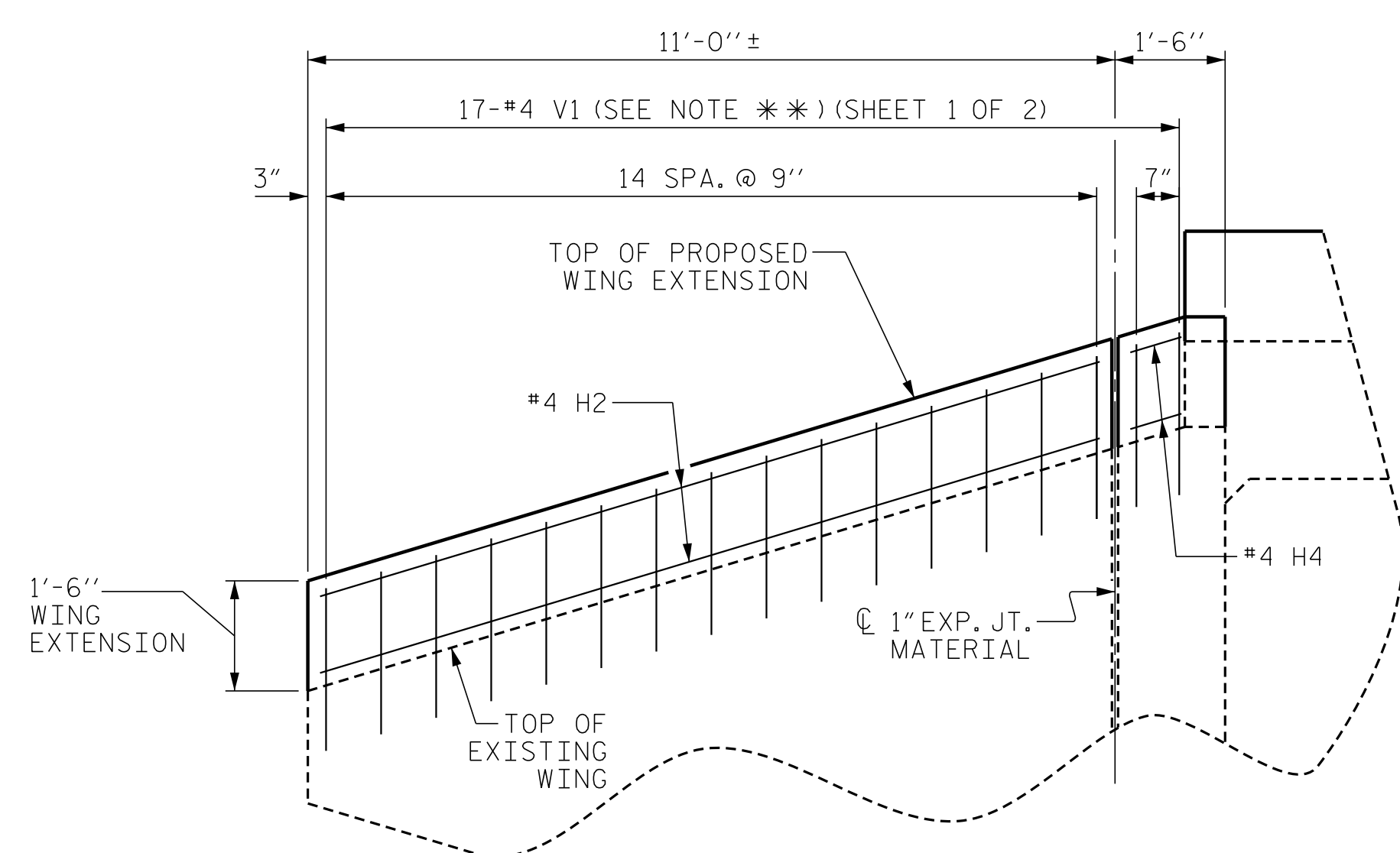

**PARTIAL ELEVATION W1**

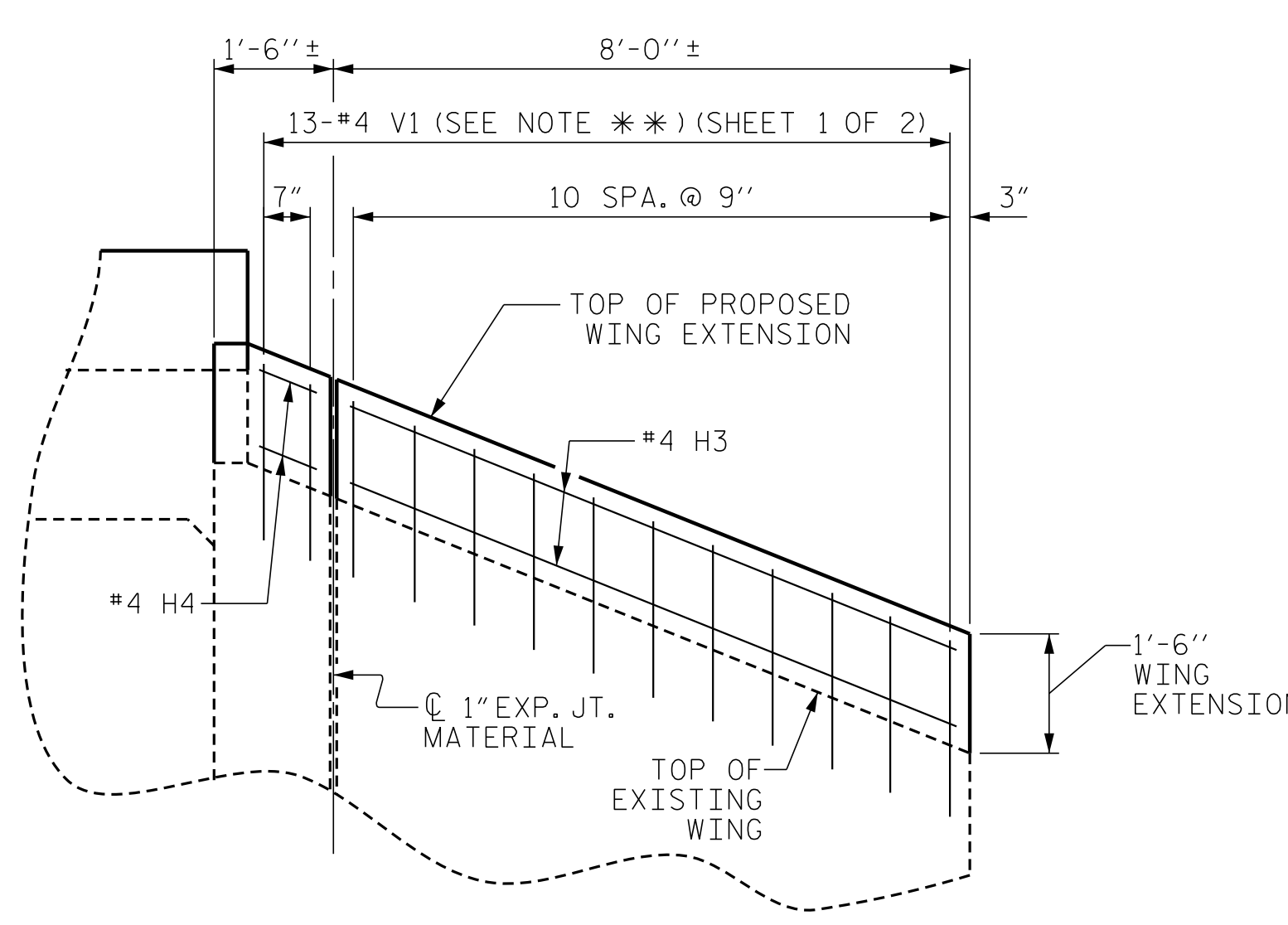

**PARTIAL ELEVATION W2**

PROJECT NO. R-5719  
WAYNE COUNTY  
 STATION: 57+31.75 -L-  
 SHEET 2 OF 2

ENGINEER OF RECORD

DocuSigned by  
 John Arthur Dilworth  
 62186260250438

**ETHERILL ENGINEERING**  
 1223 Jones Franklin Rd.  
 Raleigh, N.C. 27606  
 Bus: 919 851 8077  
 Fax: 919 851 8107  
 LICENSE NO. F-0377

REVISIONS					
NO.	BY:	DATE:	NO.	BY:	DATE:
1			3		
2			4		

SHEET NO. C01-2	
TOTAL SHEETS 2	

DRAWN BY : RA/GMG DATE : 12-15  
 CHECKED BY : J.A. DILWORTH DATE : 1-16

DOCUMENT NOT CONSIDERED FINAL  
 UNLESS ALL SIGNATURES COMPLETED

P:\2015\A-5719\Structures\DMARCBC\_Extension\DMARCBC\_Extension\DMARCBC\_EXT\_WE1.dgn  
 4/10/2017 2:38:01 PM