

PLAN

**NOTES:**  
 STIRRUPS IN CAP MAY BE SHIFTED AS NECESSARY TO CLEAR ANCHOR BOLTS.  
 HOOKS ON V1 BARS MAY BE TURNED AS NECESSARY FOR PLACING REINFORCING STEEL.

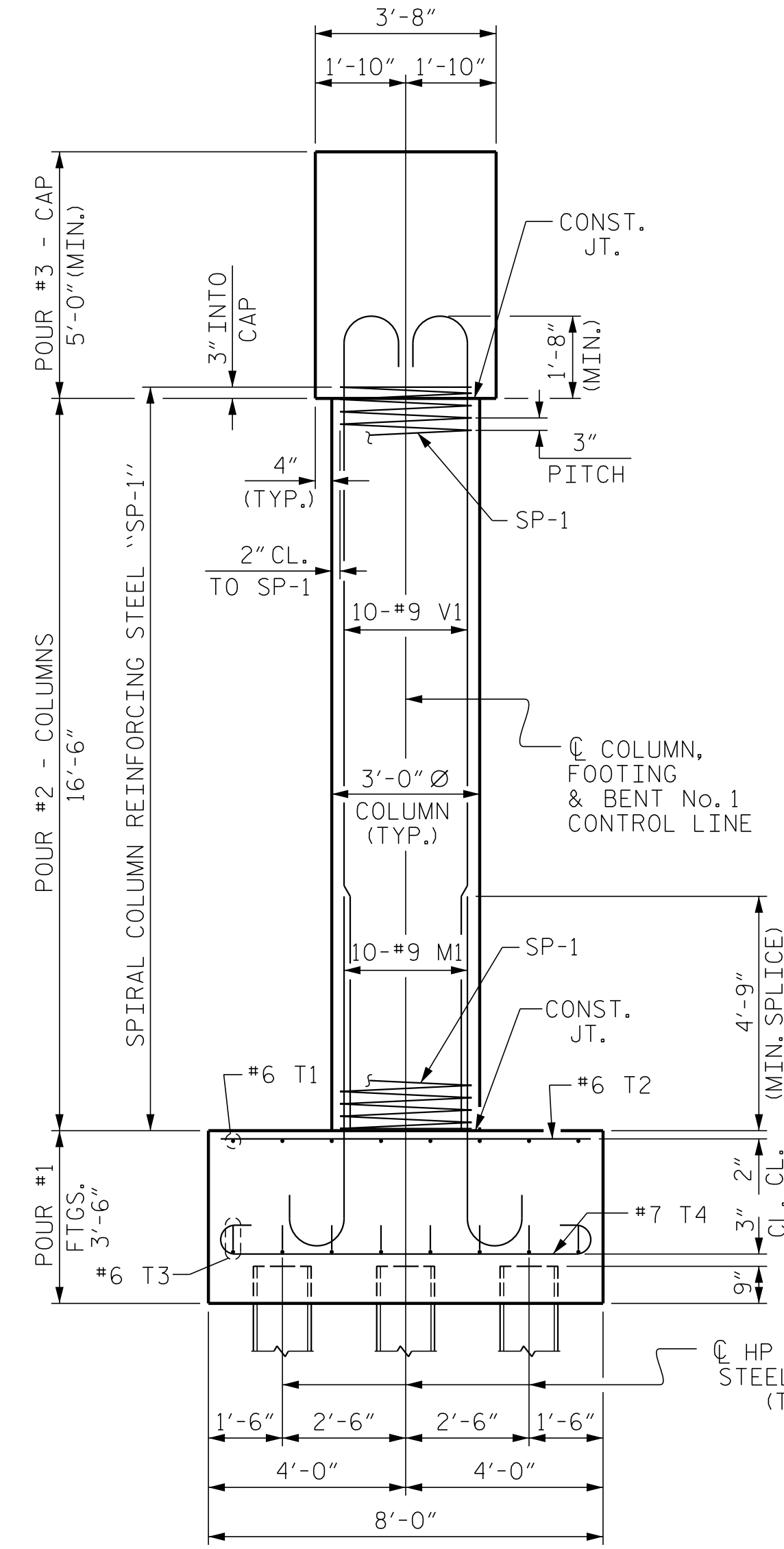

END ELEVATION

PROJECT NO. U-5796  
 WAYNE COUNTY  
 STATION: 27+41.30 -Y8-  
 SHEET 1 OF 2

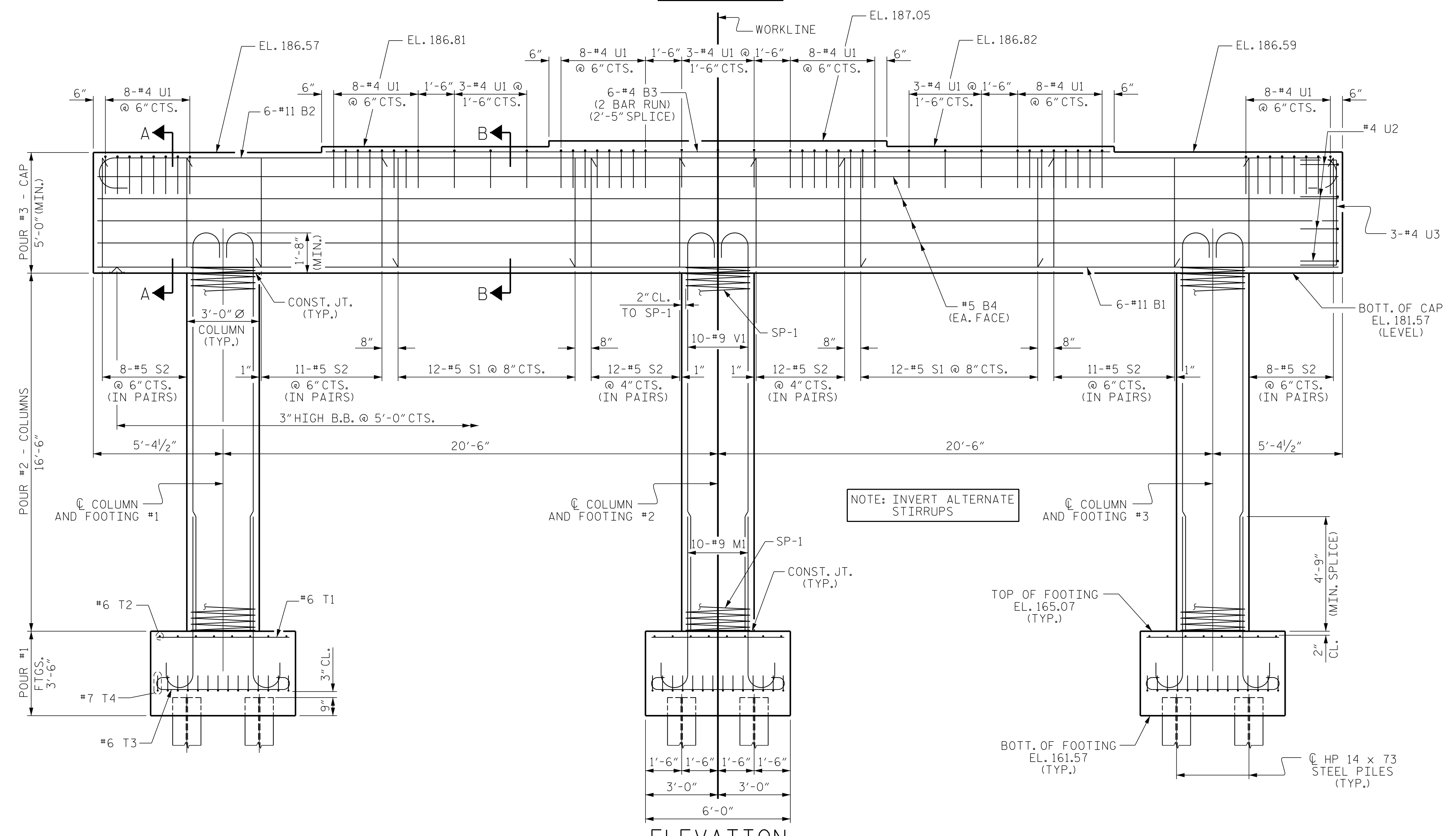

ELEVATION

PILE PLACEMENT, REINFORCING STEEL AND DIMENSIONS ARE TYPICAL FOR EACH FOOTING AND COLUMN.

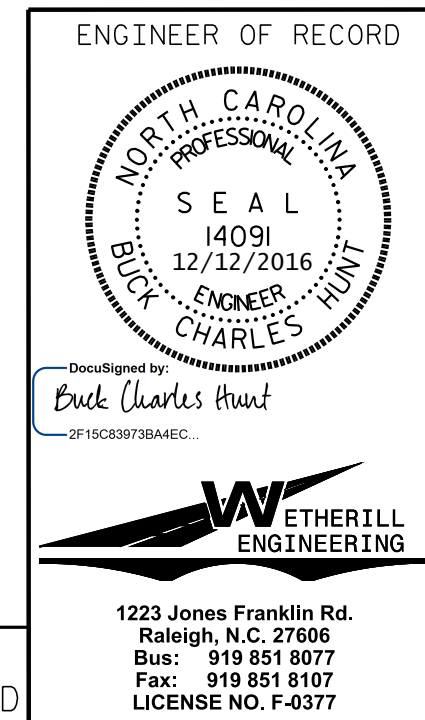

ENGINEER OF RECORD		STATE OF NORTH CAROLINA DEPARTMENT OF TRANSPORTATION RALEIGH	
		SUBSTRUCTURE BENT No. 1	
REVISIONS			
NO.	BY:	DATE:	SHEET NO.
1			S01-26
2			TOTAL SHEETS 34

DRAWN BY: D. HODGE DATE: 3/16  
 CHECKED BY: G.M. GILLAND DATE: 4/16

DOCUMENT NOT CONSIDERED FINAL UNLESS ALL SIGNATURES COMPLETED

P:\2015\U-5796\Structures\DG\U5796\_BT\_WE I.dgn  
 12/7/2016 11:37:13 AM