

**This electronic collection of documents is provided
for the convenience of the user
and is Not a Certified Document –**

**The documents contained herein were originally issued
and sealed by the individuals whose names and license
numbers appear on each page, on the dates appearing
with their signature on that page.**

**This file or an individual page
shall not be considered a certified document.**

STATE OF NORTH CAROLINA
DIVISION OF HIGHWAYS

U-3621A
CROSS SECTION INDEX OF SHEETS

ALIGNMENT AND STATIONING

SHEET NUMBERS

-L- STA 25+00.00 TO STA 86+00.00

X-2 TO X-18

-Y1- STA 10+75.00 TO STA 12+00.00

X-19

-Y2- STA 10+00.00 TO STA 11+75.00

X-20

-Y3- STA 10+00.00 TO STA 11+25.00

X-21

-Y4- STA 12+00.00 TO STA 15+25.00

X-22 TO X-23

-Y5- STA 10+50.00 TO STA 12+50.00

X-24

-Y6- STA 10+50.00 TO STA 13+75.00

X-25 TO X-26

-Y7- STA 10+50.00 TO STA 14+00.00

X-27 TO X-28

-Y8- STA 10+50.00 TO STA 11+75.00

X-29

-Y9- STA 10+50.00 TO STA 11+75.00

X-30

**STATE OF NORTH CAROLINA
DIVISION OF HIGHWAYS**

PROJ. REFERENCE NO.	SHEET NO.
U-3621A	X-1A

**Quantities are approximate only. The Resident Engineer will
re-cross-section the work accurately when the project is staked
out. These cross-section notes will be used in computing the
final quantities for which the contractor will be paid.**

NOTE: EMBANKMENT COLUMN DOES NOT INCLUDE BACKFILL FOR UNDERCUT

CROSS-SECTION SUMMARY

Station L Phase I Summary 1 (LT)	Uncl. Exc. (cu. yd.)	Embt (cu. yd.)	Station L Summary 1 (LT) Con't.	Uncl. Exc. (cu. yd.)	Embt (cu. yd.)	Station L Summary 2 (LT) Con't.	Uncl. Exc. (cu. yd.)	Embt (cu. yd.)	Station L Summary 3 (RT) Con't.	Uncl. Exc. (cu. yd.)	Embt (cu. yd.)	Station L Summary 4 (RT)	Uncl. Exc. (cu. yd.)	Embt (cu. yd.)
29+00.00	0	0	55+50.00	34	32	79+50.00	39	23	46+00.00	13	48			
29+50.00	0	0				80+00.00	31	51	46+50.00	12	69			
30+00.00	5	0	Station L Summary 2 (LT)	Uncl. Exc. (cu. yd.)	Embt (cu. yd.)	80+50.00	24	72	47+00.00	11	76			
30+50.00	8	1				81+00.00	17	70	47+50.00	11	70			
31+00.00	6	24				81+50.00	15	59	48+00.00	6	67			
31+50.00	5	44	55+50.00	0	0	82+00.00	12	54	48+50.00	2	66			
32+00.00	28	21	56+00.00	40	35	82+50.00	11	49	49+00.00	3	62			
32+50.00	26	28	56+50.00	28	57	82+96.02	5	21	49+50.00	5	57			
33+00.00	16	47	57+00.00	11	87				50+00.00	5	58			
33+50.00	41	37	57+50.00	0	142	Station L Phase II Summary 3 (RT)	Uncl. Exc. (cu. yd.)	Embt (cu. yd.)	50+50.00	5	53			
34+00.00	49	31	58+00.00	0	223				51+00.00	5	52			
34+50.00	63	27	58+50.00	0	269				51+50.00	4	49			
35+00.00	60	13	59+00.00	0	265	25+78.37	0	0	52+00.00	4	32			
35+50.00	51	3	59+50.00	0	265	26+00.00	7	0	52+50.00	3	43			
36+00.00	81	16	60+00.00	0	254	26+50.00	27	7	53+00.00	2	49			
36+50.00	74	34	60+50.00	0	211	27+00.00	19	19	53+50.00	3	48			
37+00.00	54	36	61+00.00	0	129	27+50.00	18	25	54+00.00	4	53			
37+50.00	107	32	61+50.00	18	57	28+00.00	17	28	54+50.00	4	55			
38+00.00	159	34	62+00.00	38	36	28+50.00	18	28	55+00.00	5	60			
38+50.00	165	35	62+50.00	61	31	29+00.00	15	28	55+50.00	7	53			
39+00.00	157	41	63+00.00	64	27	29+50.00	8	35				Station L Summary 4 (RT)	Uncl. Exc. (cu. yd.)	Embt (cu. yd.)
39+50.00	135	49	63+50.00	41	34	30+00.00	8	37						
40+00.00	101	53	64+00.00	28	57	30+50.00	10	31						
40+50.00	68	57	64+50.00	10	91	31+00.00	9	32						
41+00.00	27	110	65+00.00	1	93	31+50.00	7	33	55+50.00	0	0			
41+50.00	0	126	65+50.00	11	61	32+00.00	6	26	56+00.00	7	45			
42+00.00	1	82	66+00.00	19	42	32+50.00	5	24	56+50.00	6	50			
42+50.00	2	59	66+50.00	19	31	33+00.00	4	24	57+00.00	5	51			
43+00.00	5	69	67+00.00	14	36	33+50.00	4	24	57+50.00	5	45			
43+50.00	11	86	67+50.00	5	50	34+00.00	4	24	58+00.00	7	37			
44+00.00	8	78	68+00.00	2	84	34+50.00	4	21	58+50.00	8	34			
44+50.00	1	80	68+50.00	0	111	35+00.00	4	25	59+00.00	19	31			
45+00.00	14	67	69+00.00	1	108	35+50.00	5	29	59+50.00	25	27			
45+50.00	27	48	69+50.00	2	113	36+00.00	6	46	60+00.00	29	24			
46+00.00	28	45	70+00.00	2	111	36+50.00	4	77	60+50.00	24	19			
46+50.00	49	29	70+50.00	3	89	37+00.00	3	75	61+00.00	6	38			
47+00.00	79	14	71+00.00	4	74	37+50.00	3	50	61+50.00	1	90			
47+50.00	81	11	71+50.00	2	71	38+00.00	2	50	62+00.00	0	162			
48+00.00	61	10	72+00.00	0	83	38+50.00	2	75	62+50.00	0	225			
48+50.00	29	22	72+50.00	0	71	39+00.00	0	98	63+00.00	0	235			
49+00.00	5	54	73+00.00	0	24	39+50.00	1	105	63+50.00	0	197			
49+50.00	0	85	73+50.00	6	1	40+00.00	2	89	64+00.00	1	144			
50+00.00	0	103	74+00.00	10	18	40+50.00	4	69	64+50.00	3	110			
50+50.00	4	77	74+50.00	7	50	41+00.00	7	41	65+00.00	3	97			
51+00.00	20	35	75+00.00	9	63	41+50.00	12	16	65+50.00	2	67			
51+50.00	42	25	75+50.00	12	59	42+00.00	20	7	66+00.00	7	52			
52+00.00	49	19	76+00.00	20	43	42+50.00	17	1	66+50.00	33	57			
52+50.00	31	28	76+50.00	37	16	43+00.00	4	20	67+00.00	42	54			
53+00.00	7	55	77+00.00	64	2	43+50.00	1	80	67+50.00	19	56			
53+50.00	0	85	77+50.00	98	3	44+00.00	2	92	68+00.00	5	55			
54+00.00	0	105	78+00.00	97	7	44+50.00	13	48	68+50.00	61	50			
54+50.00	0	97	78+50.00	126	9	45+00.00	29	34	69+00.00	139	50			
55+00.00	11	63	79+00.00	109	11	45+50.00	23	35	69+50.00	153	38			

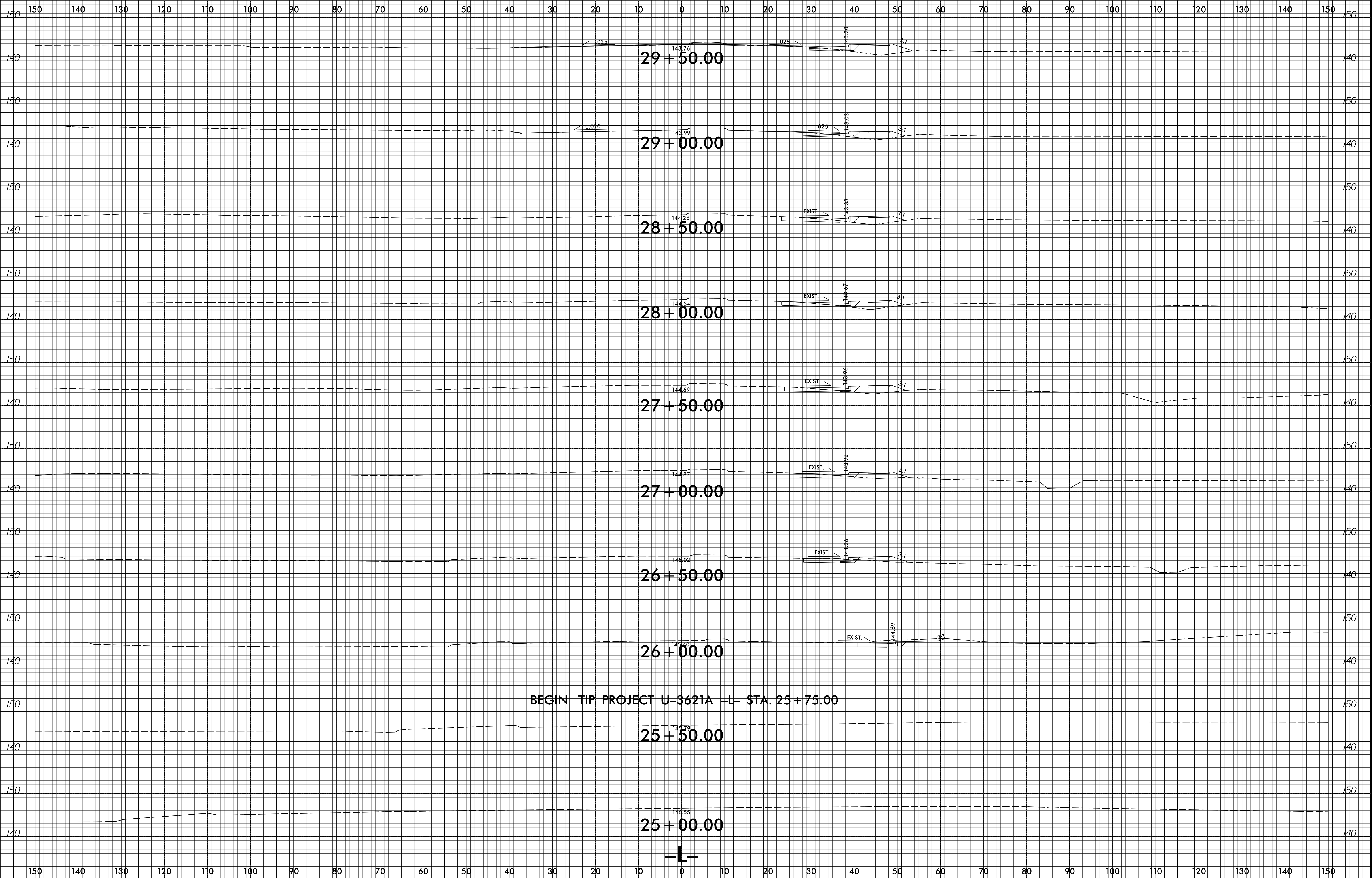

6/23/16

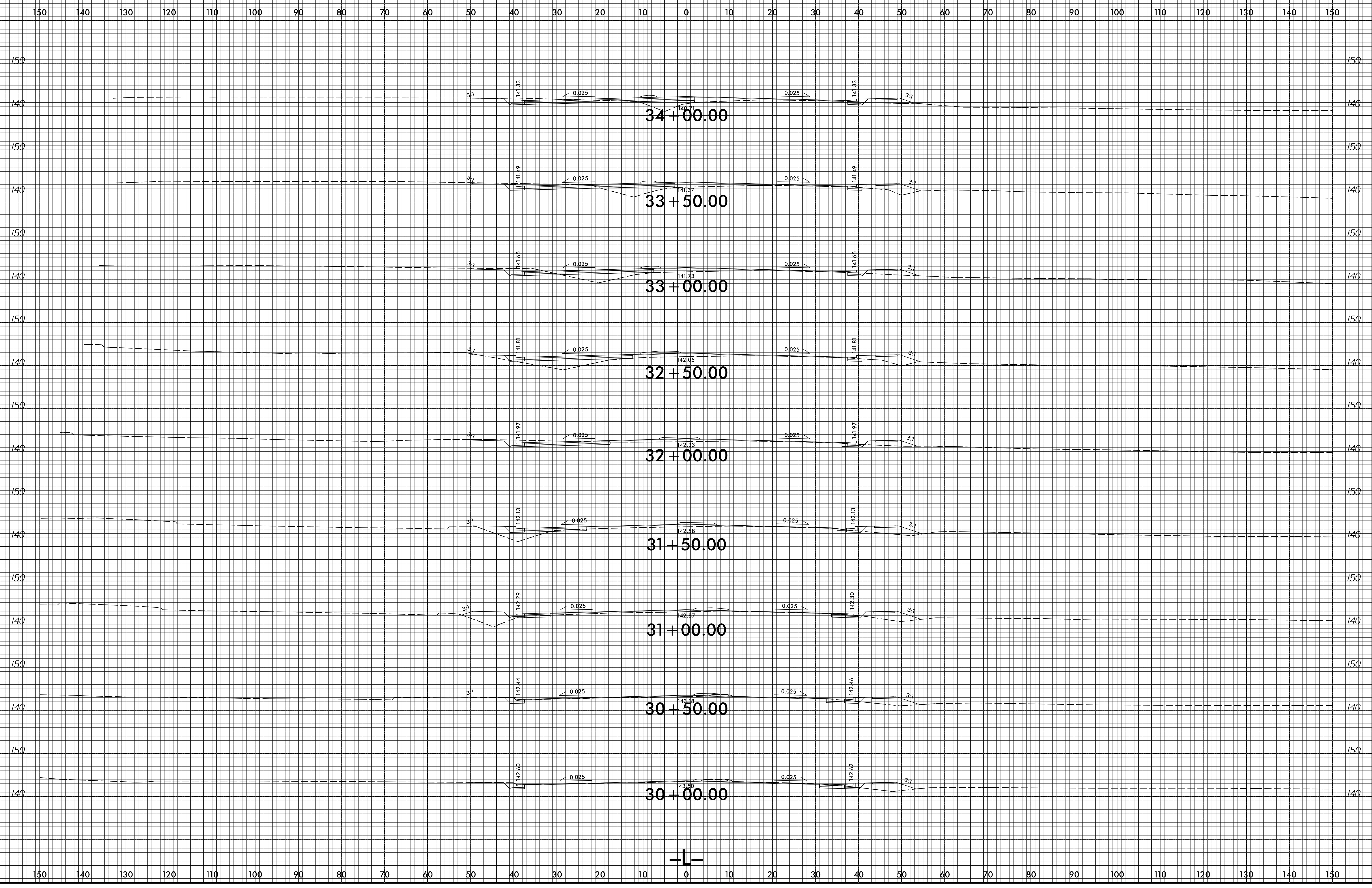

12/12/2016 11:06:21 AM U:\3621A_Rdu_xpl_1.em.dgn

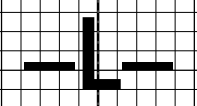

6/23/16

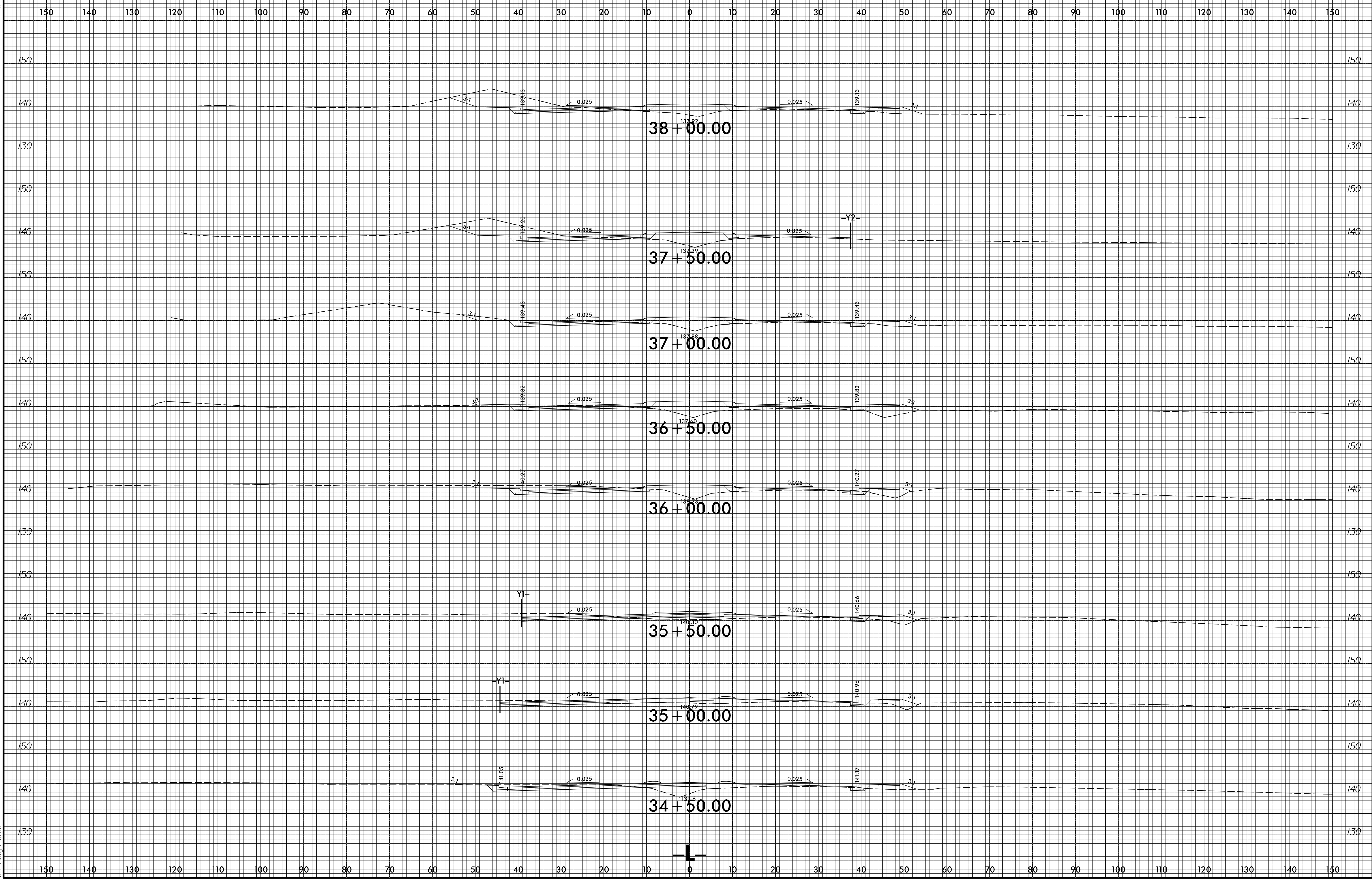

12/12/2016
U:\16621A_Rdu_xpl_1.em.dgn
USSTG\ar-dnr-

6/23/16

0 5 10	PROJ. REFERENCE NO.	SHEET NO.
█ █ █ █ █	U-3621A	X-5

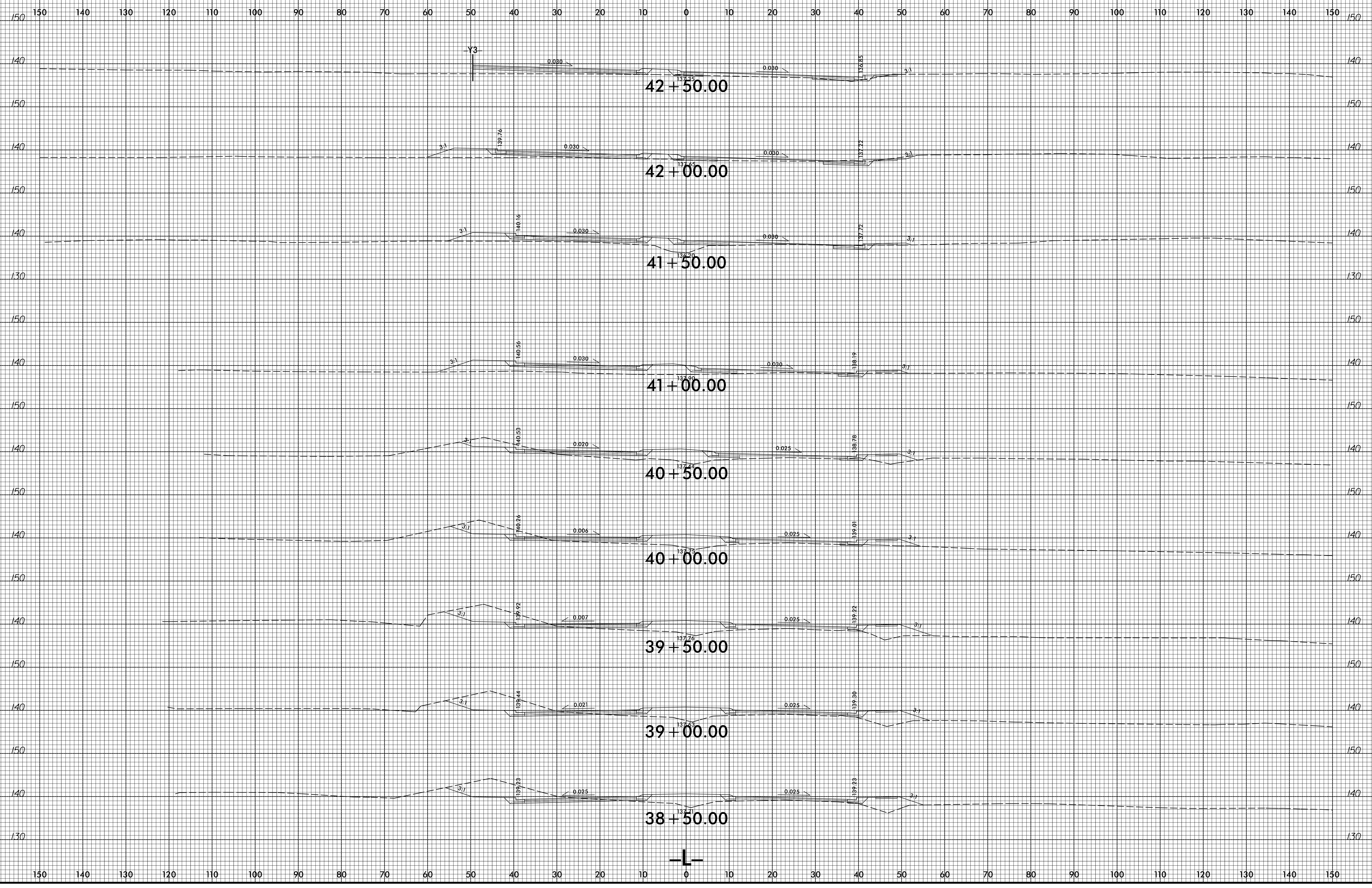

12/12/2016
U:\16621A_Rdy_xpl_1.em.dgn
USF:\dca\rdn

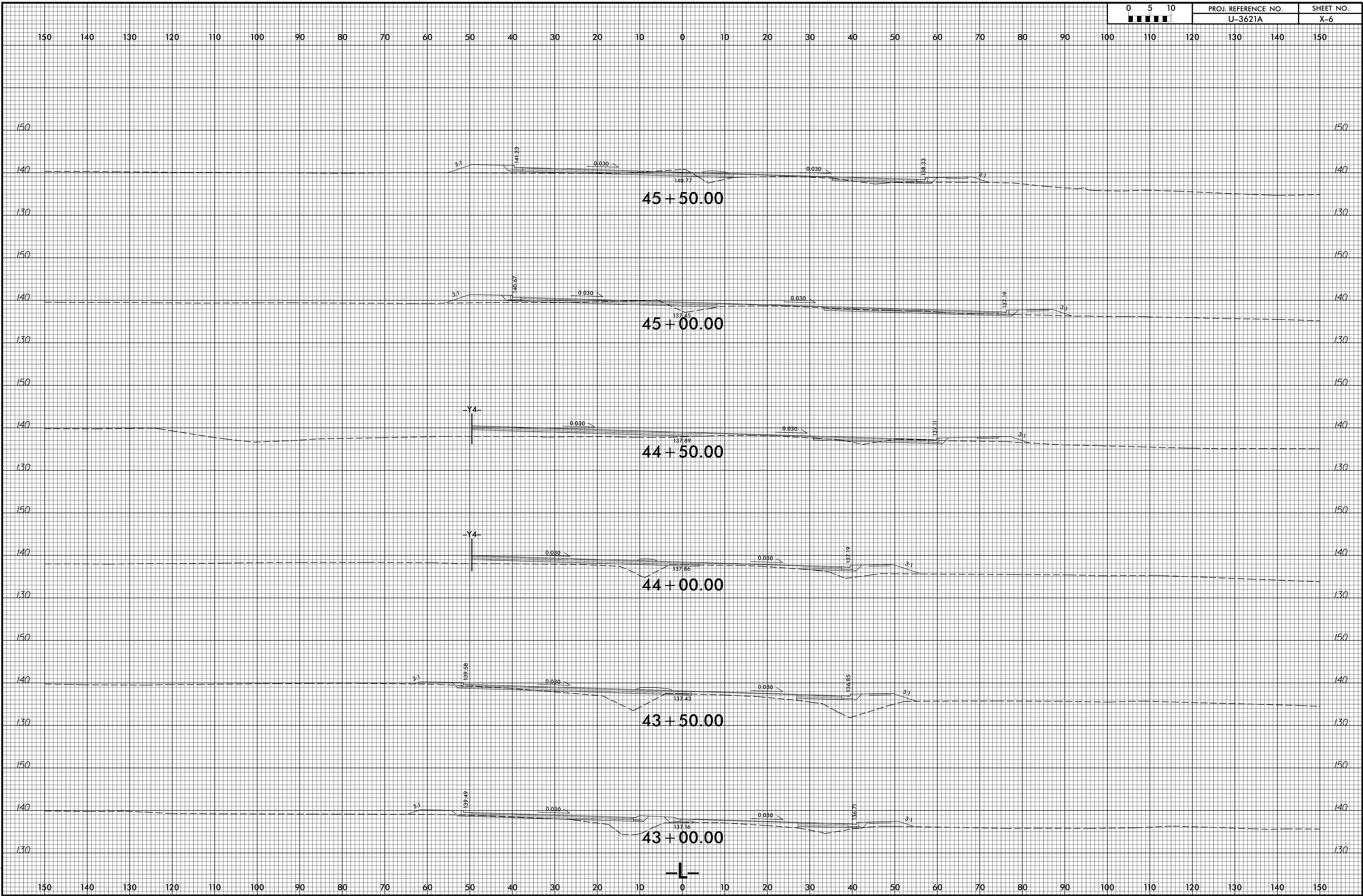

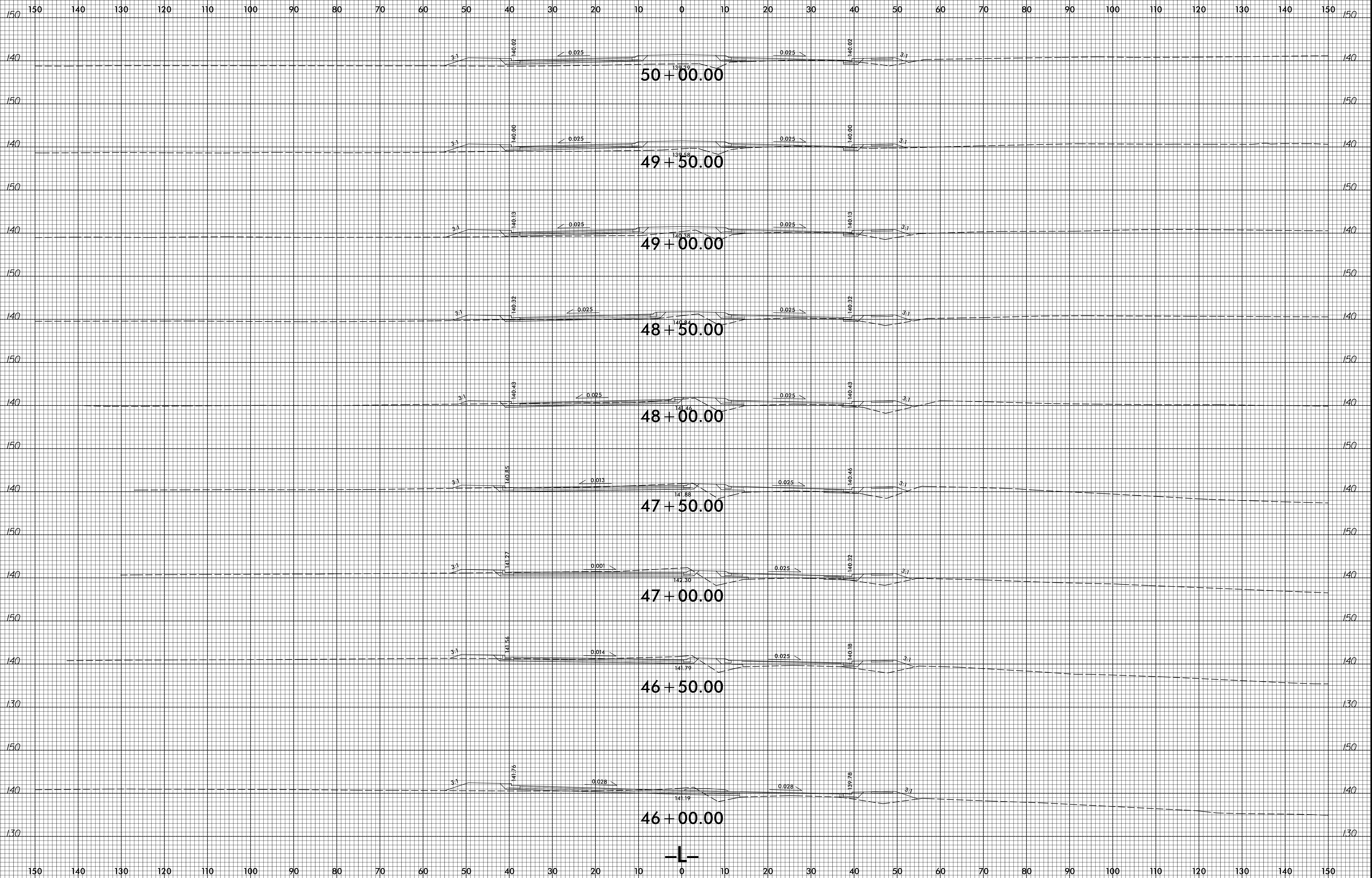

6/23/16

0 5 10 █ █ █ █ █	PROJ. REFERENCE NO. U-3621A	SHEET NO. X-8
---------------------	--------------------------------	------------------

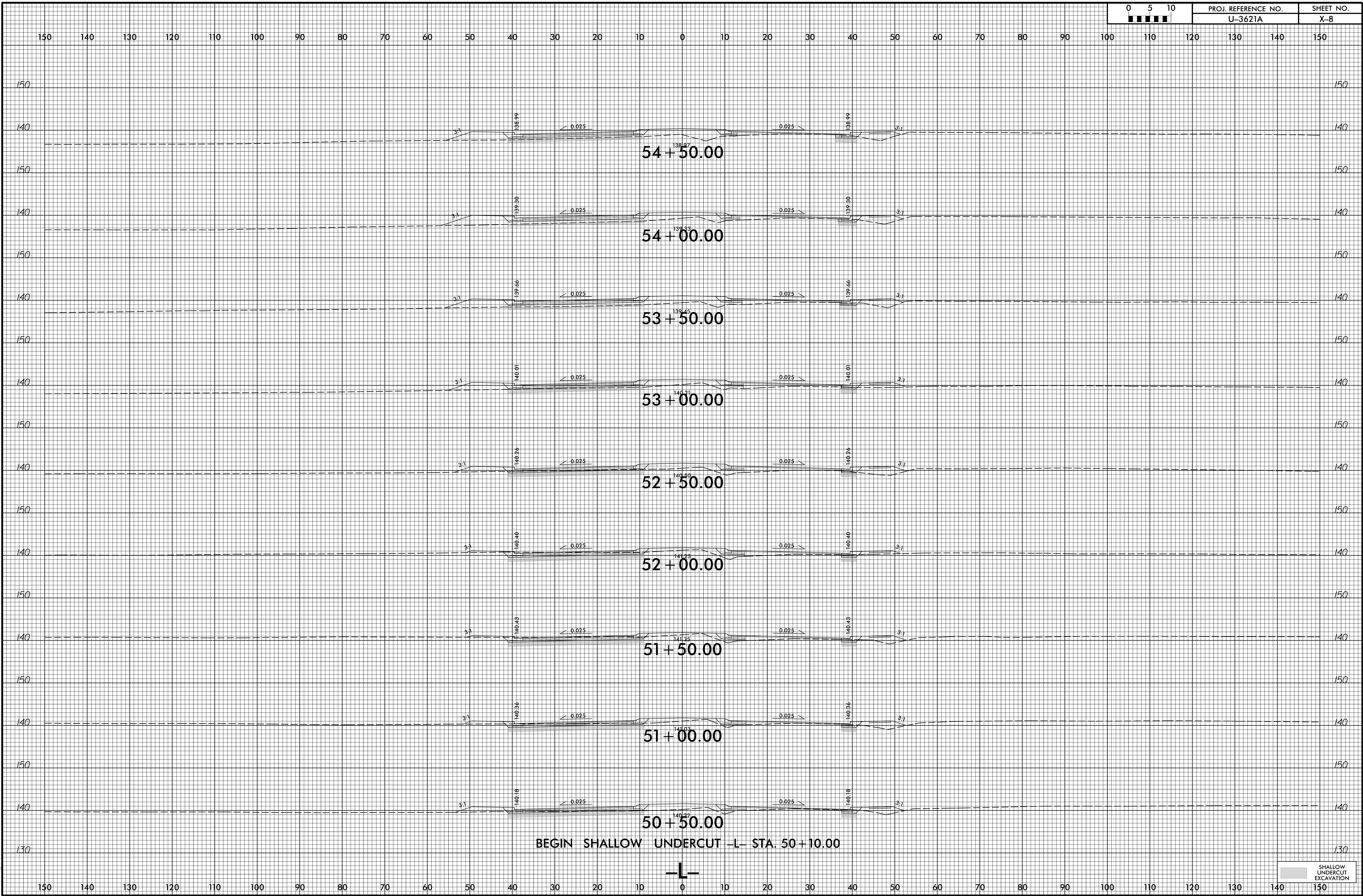

BEGIN SHALLOW UNDERCUT -L- STA. 50+10.00

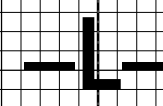

SHALLOW UNDERCUT EXCAVATION

12/12/2016
U:\16621A_Rdu_xpl_1.em.dgn
US:fridaor-dnr-

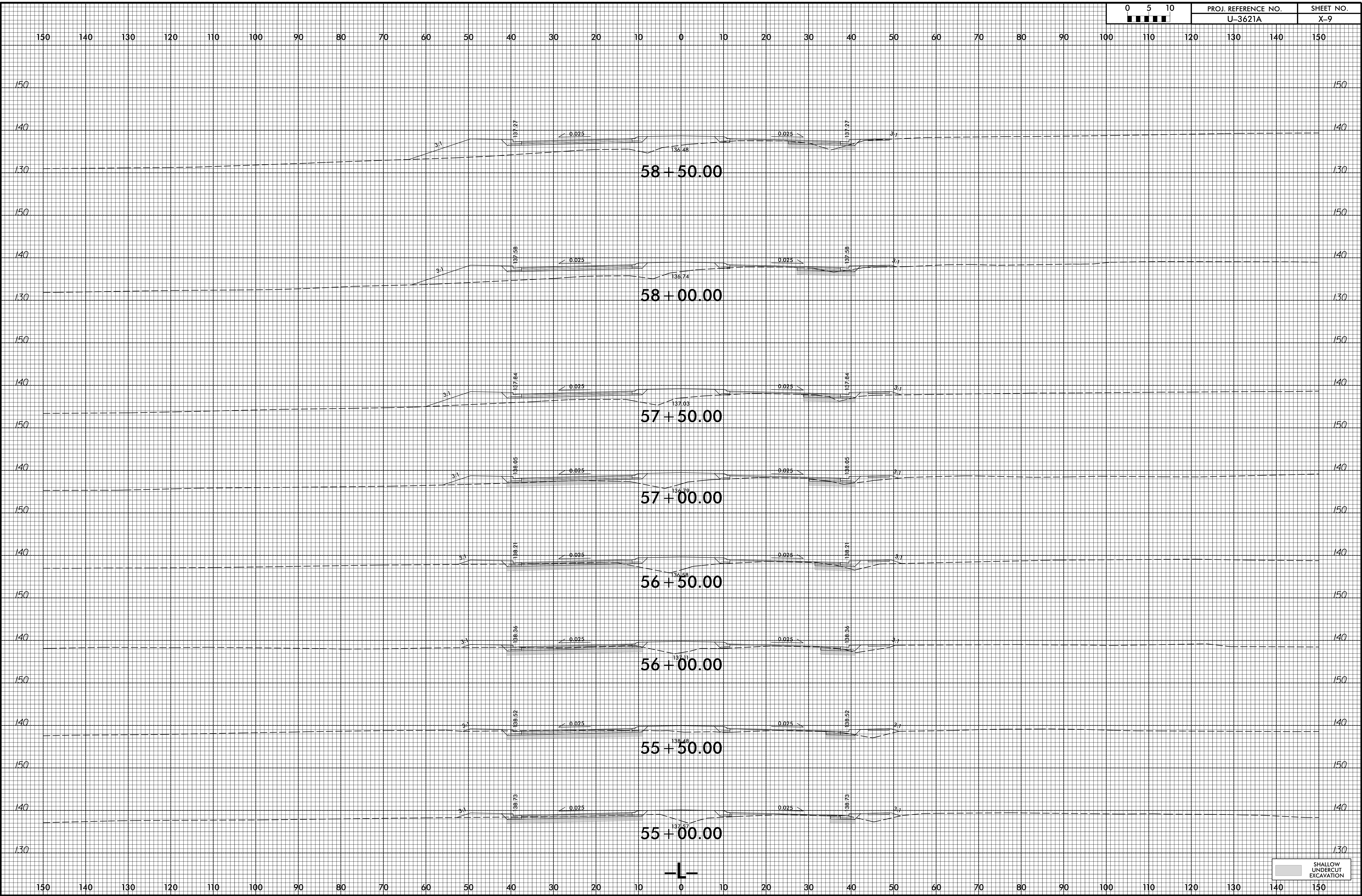

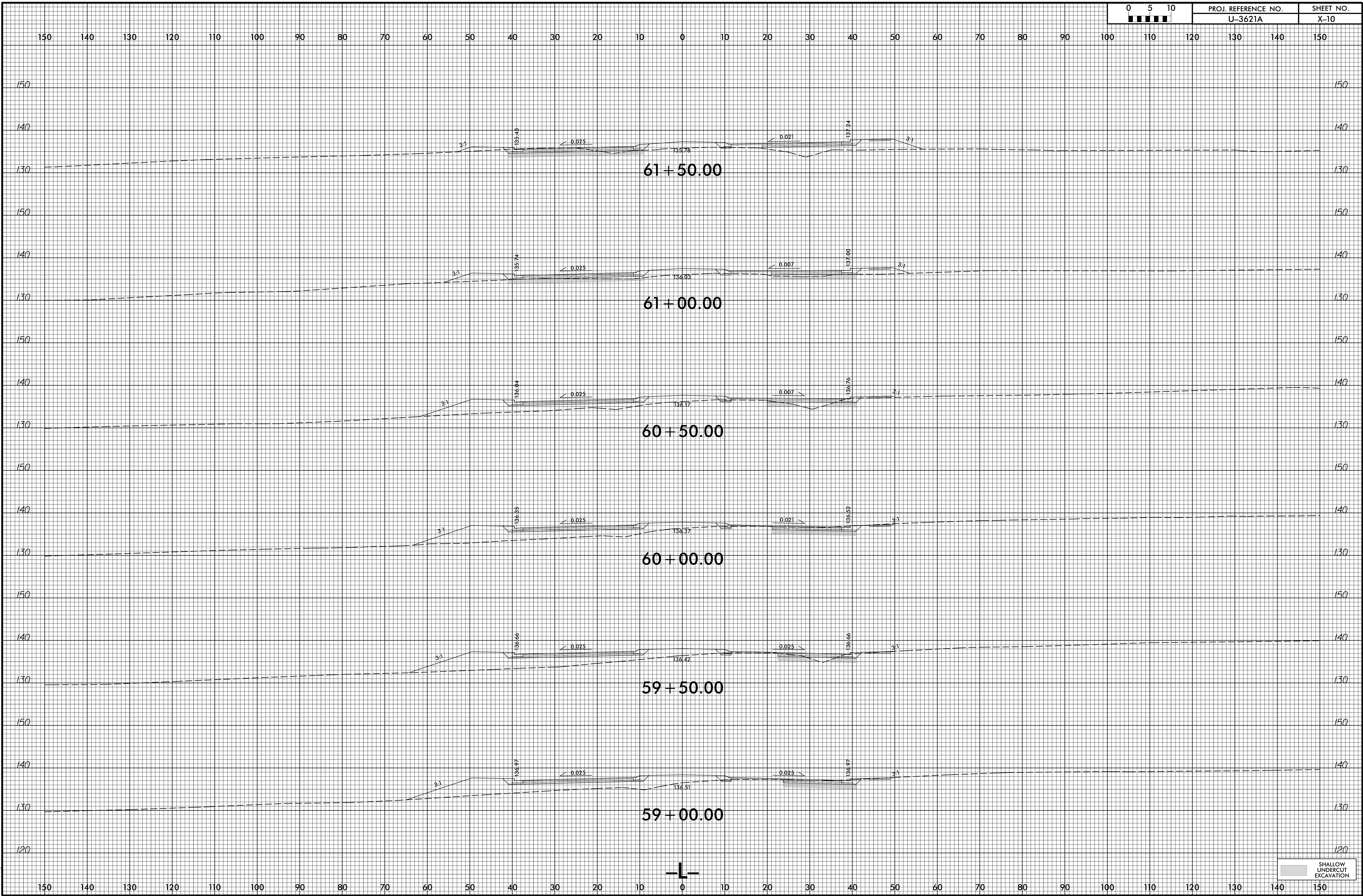

SHALLOW UNDERCUT EXCAVATION

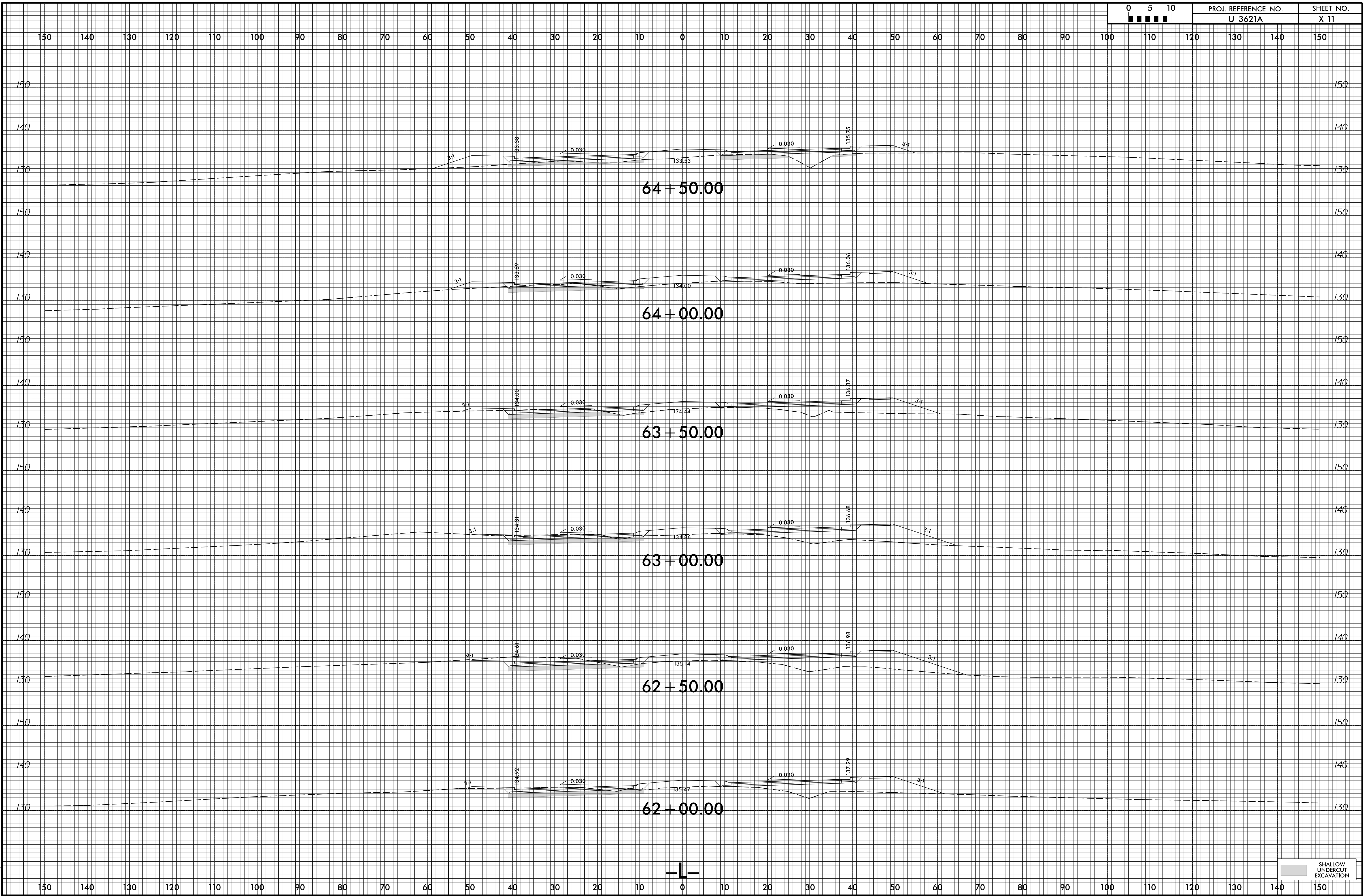

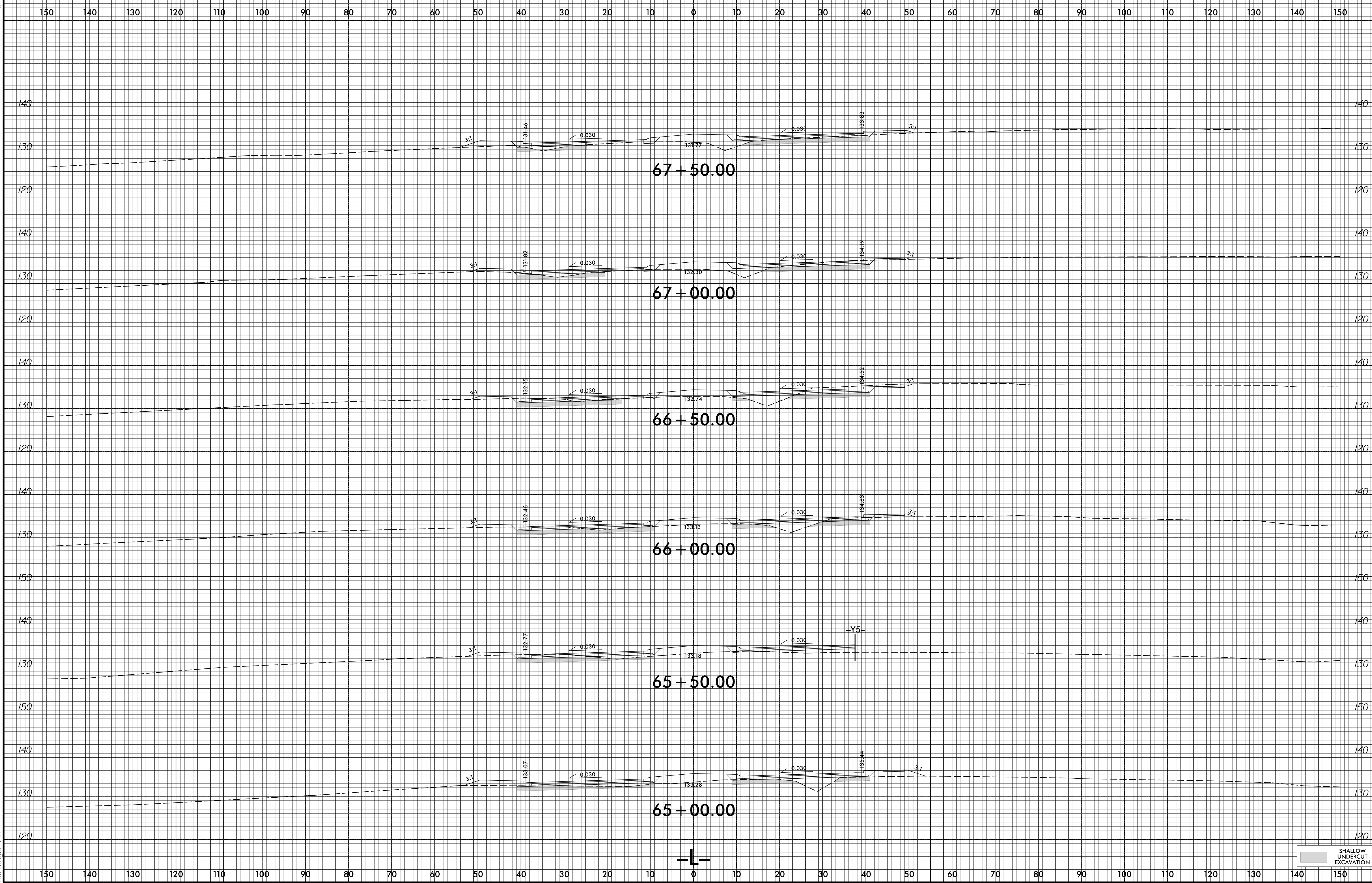

SHALLOW UNDERCUT EXCAVATION

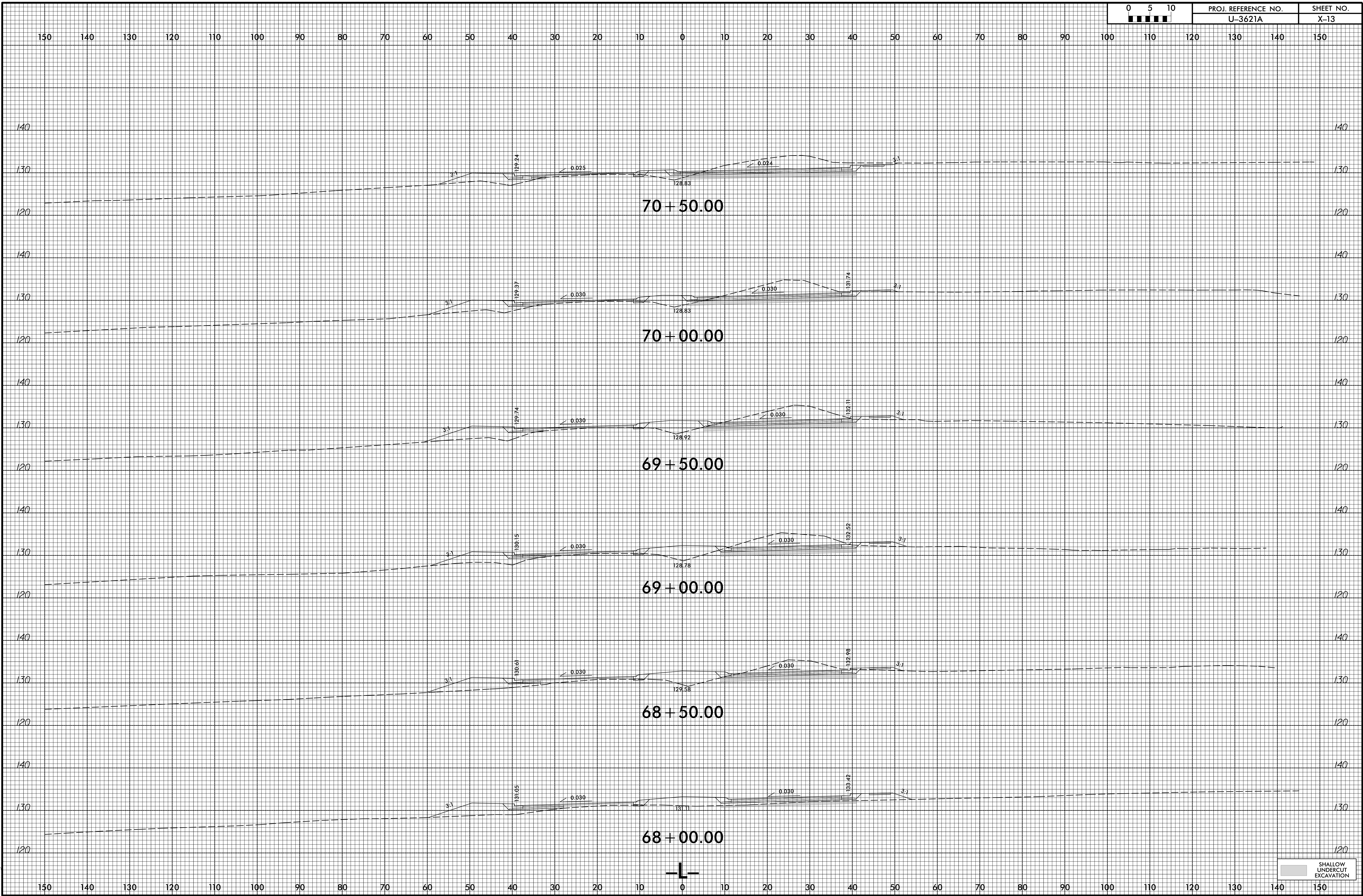

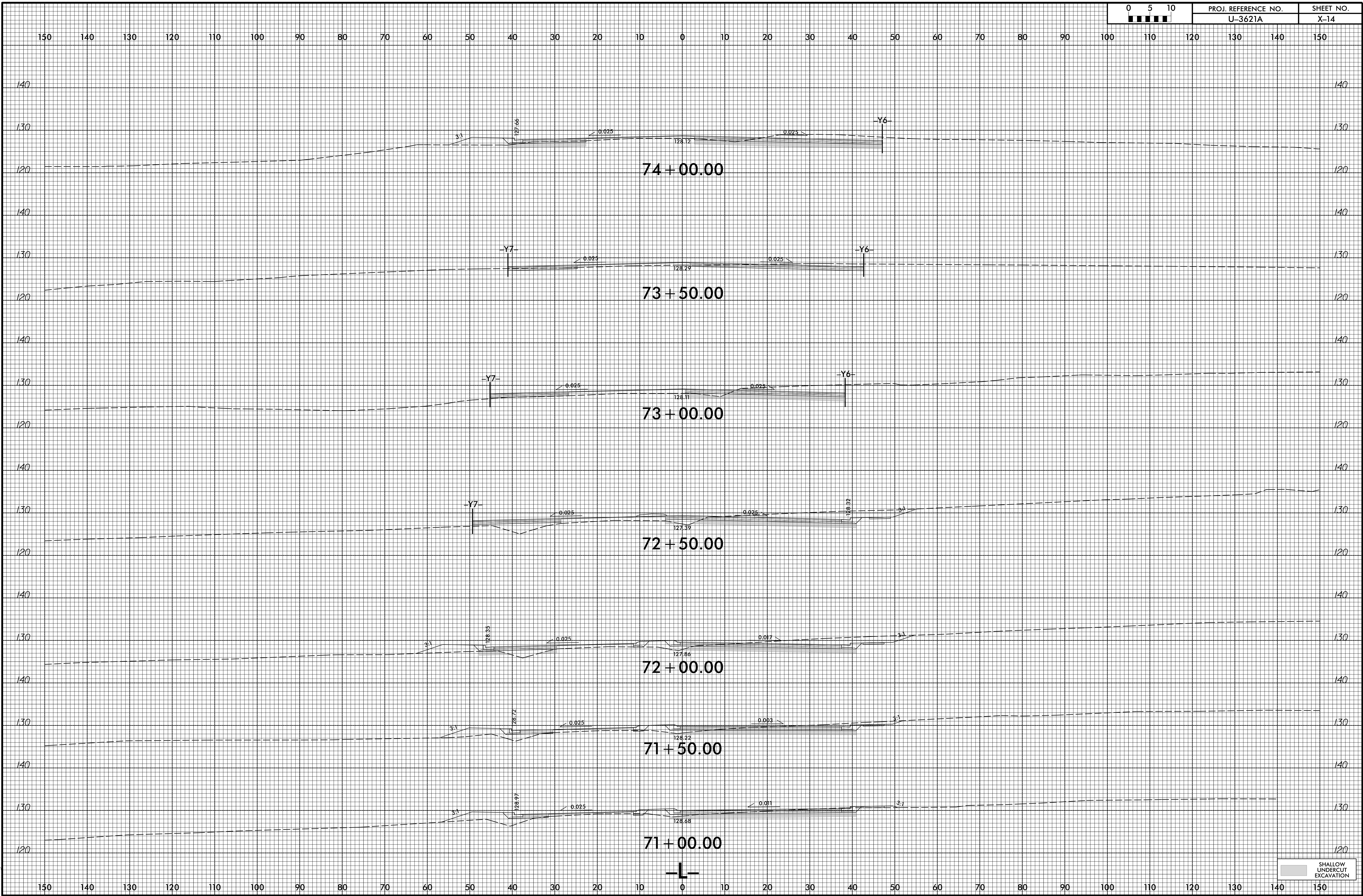

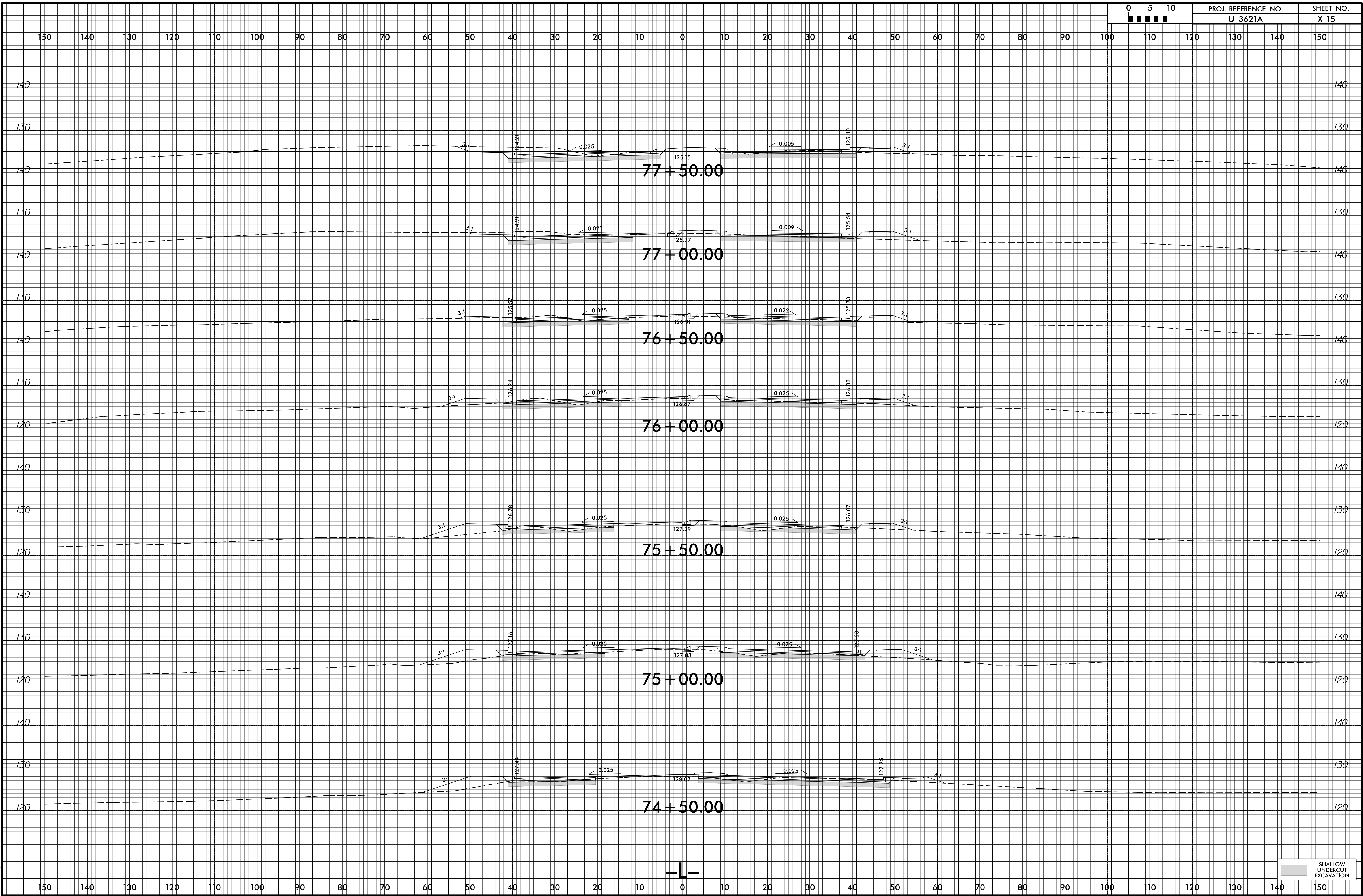

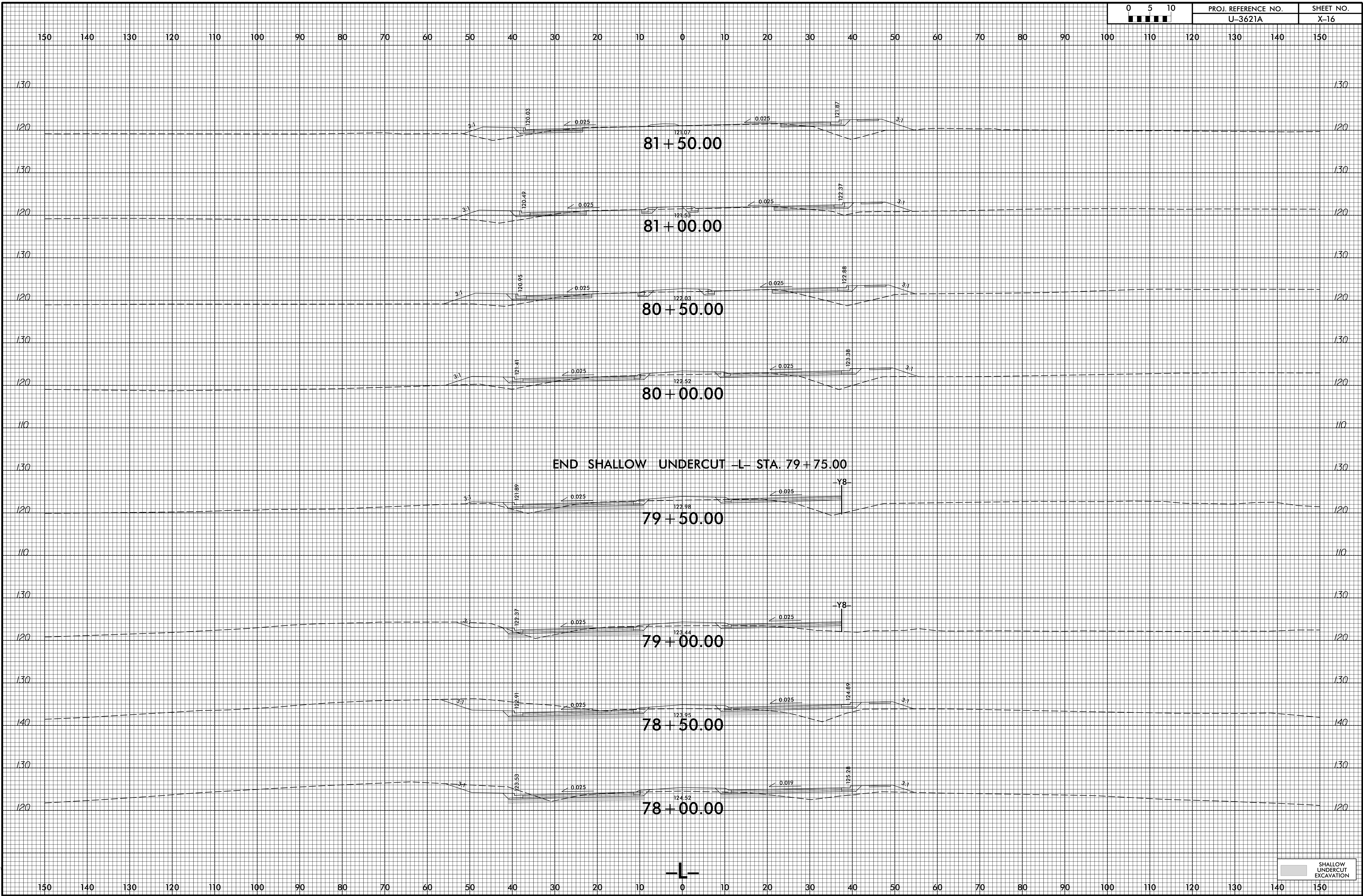

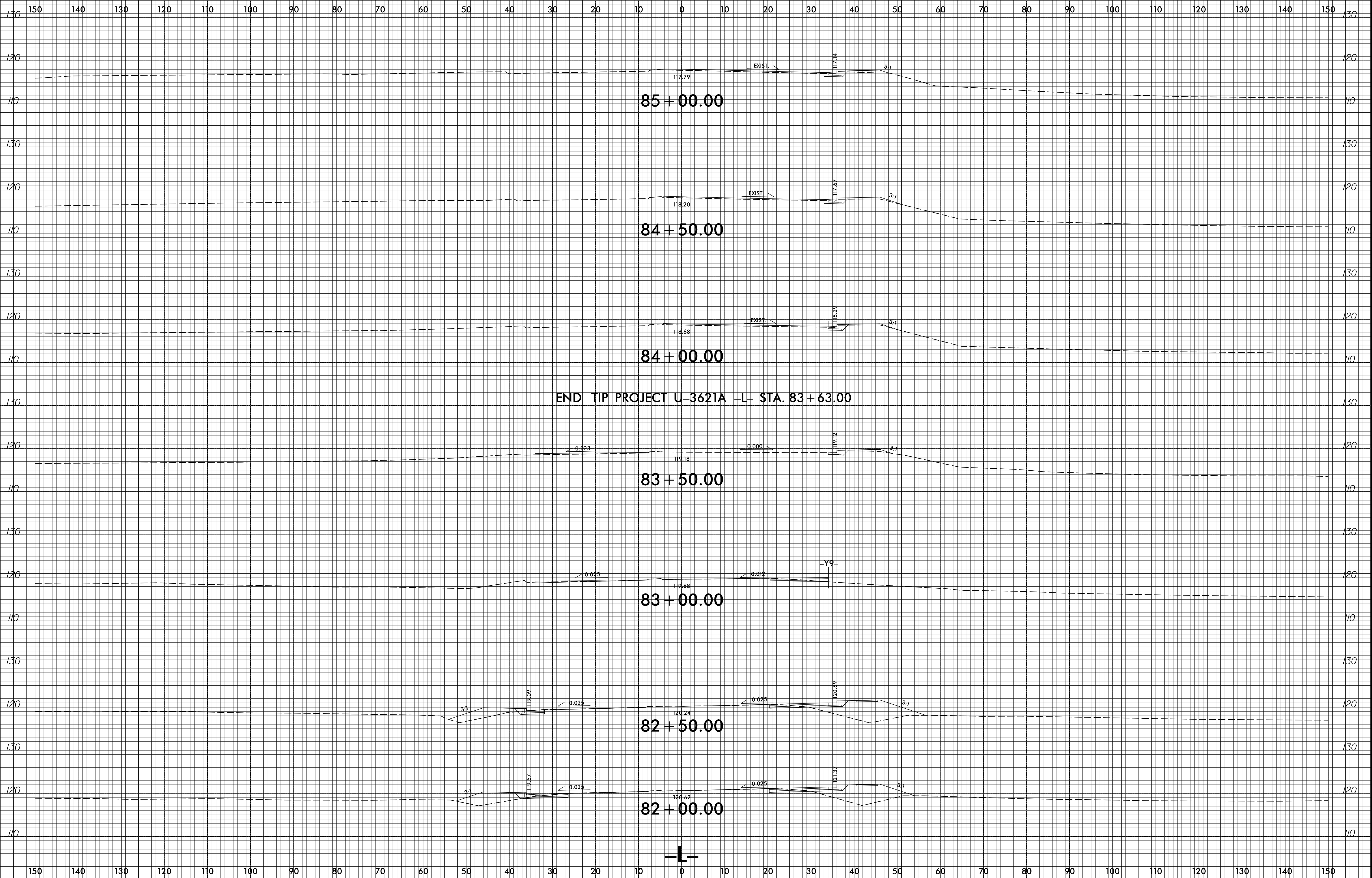

150 140 130 120 110 100 90 80 70 60 50 40 30 20 10 0 10 20 30 40 50 60 70 80 90 100 110 120 130 140 150

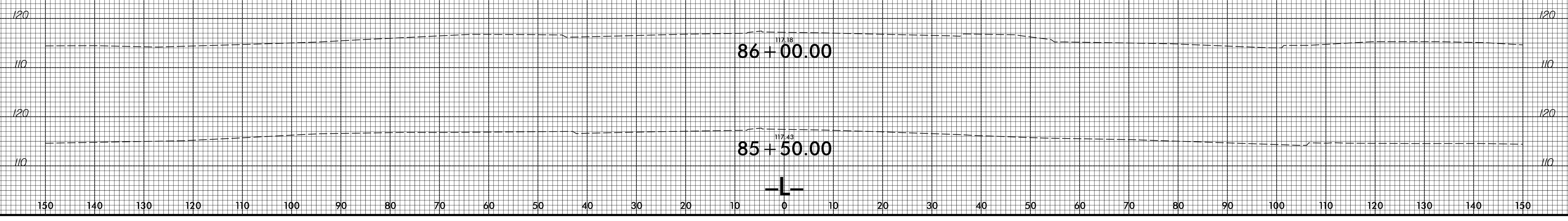

8/23/99

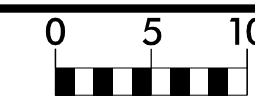

PROJ. REFERENCE NO.
U-3621A

SHEET NO.
X-19

150 140 130 120 110 100 90 80 70 60 50 40 30 20 10 0 10 20 30 40 50 60 70 80 90 100 110 120 130 140 150

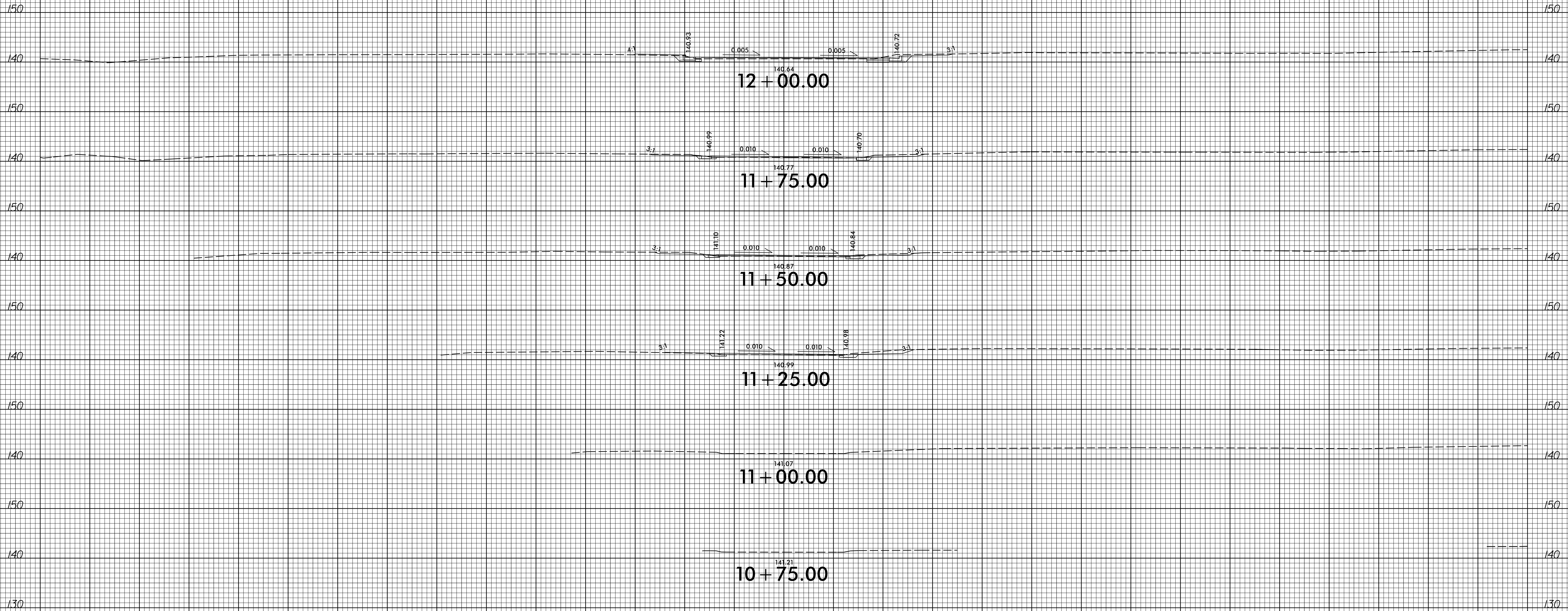

-Y/-

150 140 130 120 110 100 90 80 70 60 50 40 30 20 10 0 10 20 30 40 50 60 70 80 90 100 110 120 130 140 150

12/12/2016 11:51:36 AM U:\3621A_P01\3621A_P01.dgn

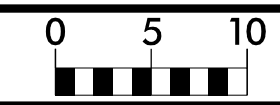

150 140 130 120 110 100 90 80 70 60 50 40 30 20 10 0 10 20 30 40 50 60 70 80 90 100 110 120 130 140 150

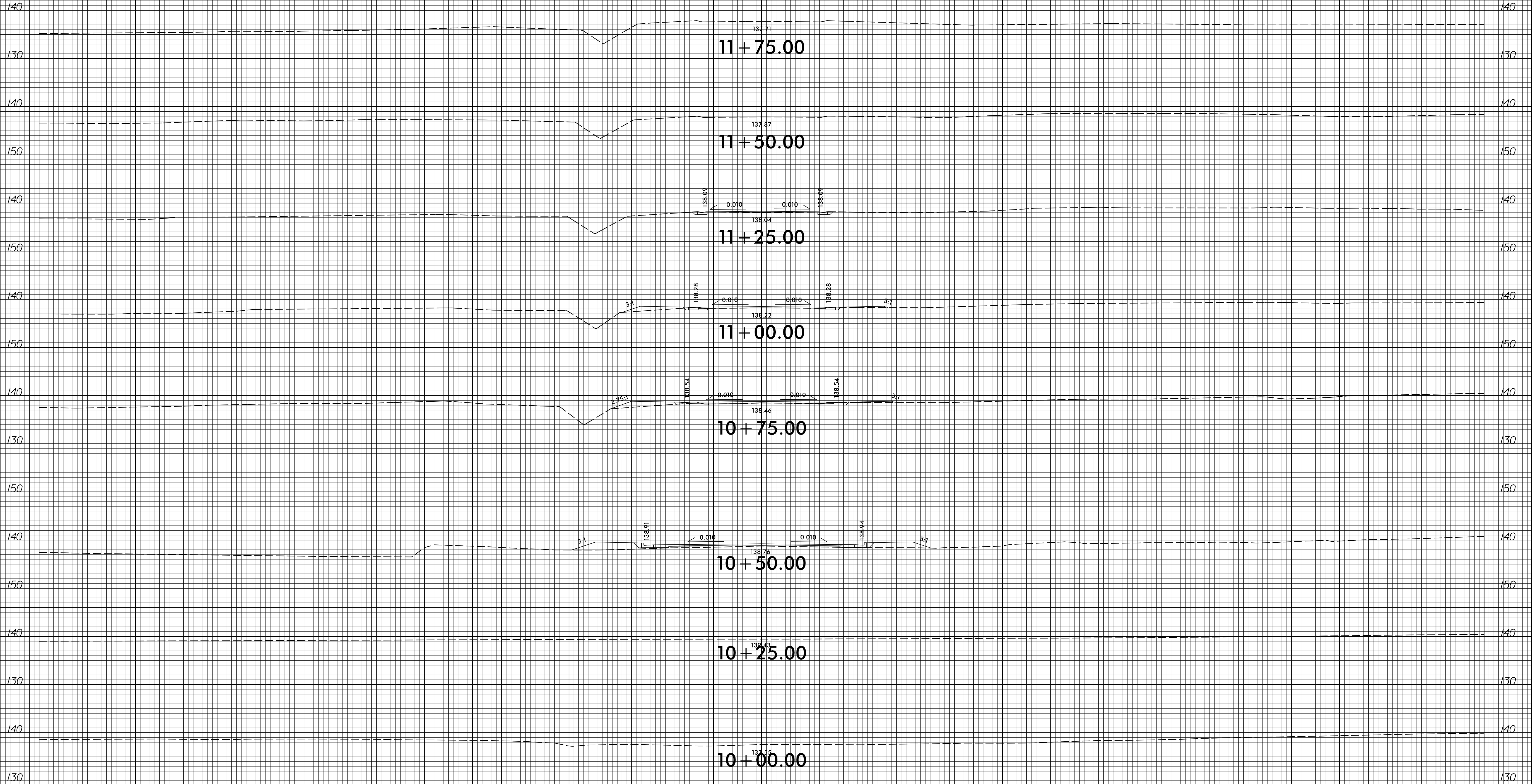

-Y2-

150 140 130 120 110 100 90 80 70 60 50 40 30 20 10 0 10 20 30 40 50 60 70 80 90 100 110 120 130 140 150

150 140 130 120 110 100 90 80 70 60 50 40 30 20 10 0 10 20 30 40 50 60 70 80 90 100 110 120 130 140 150

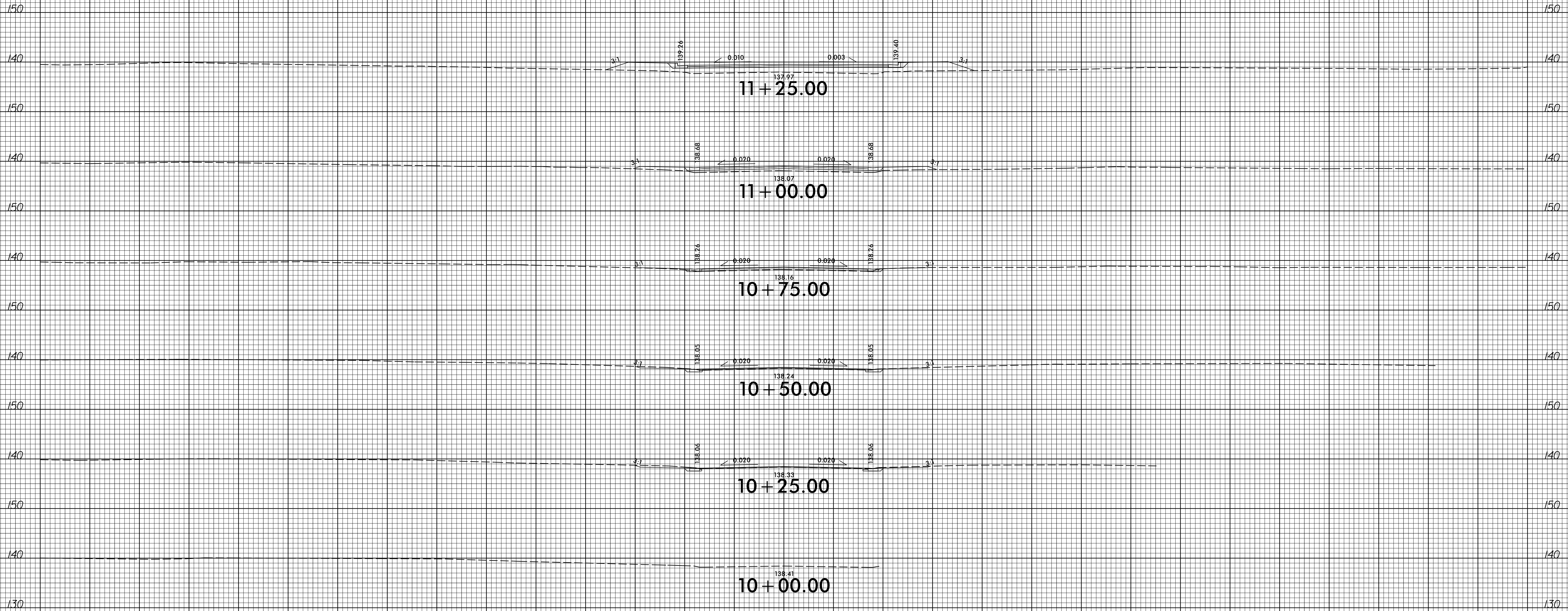

-Y3-

150 140 130 120 110 100 90 80 70 60 50 40 30 20 10 0 10 20 30 40 50 60 70 80 90 100 110 120 130 140 150

8/23/99

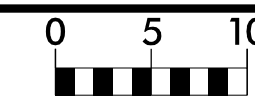

PROJ. REFERENCE NO.
U-3621A

SHEET NO.
X-22

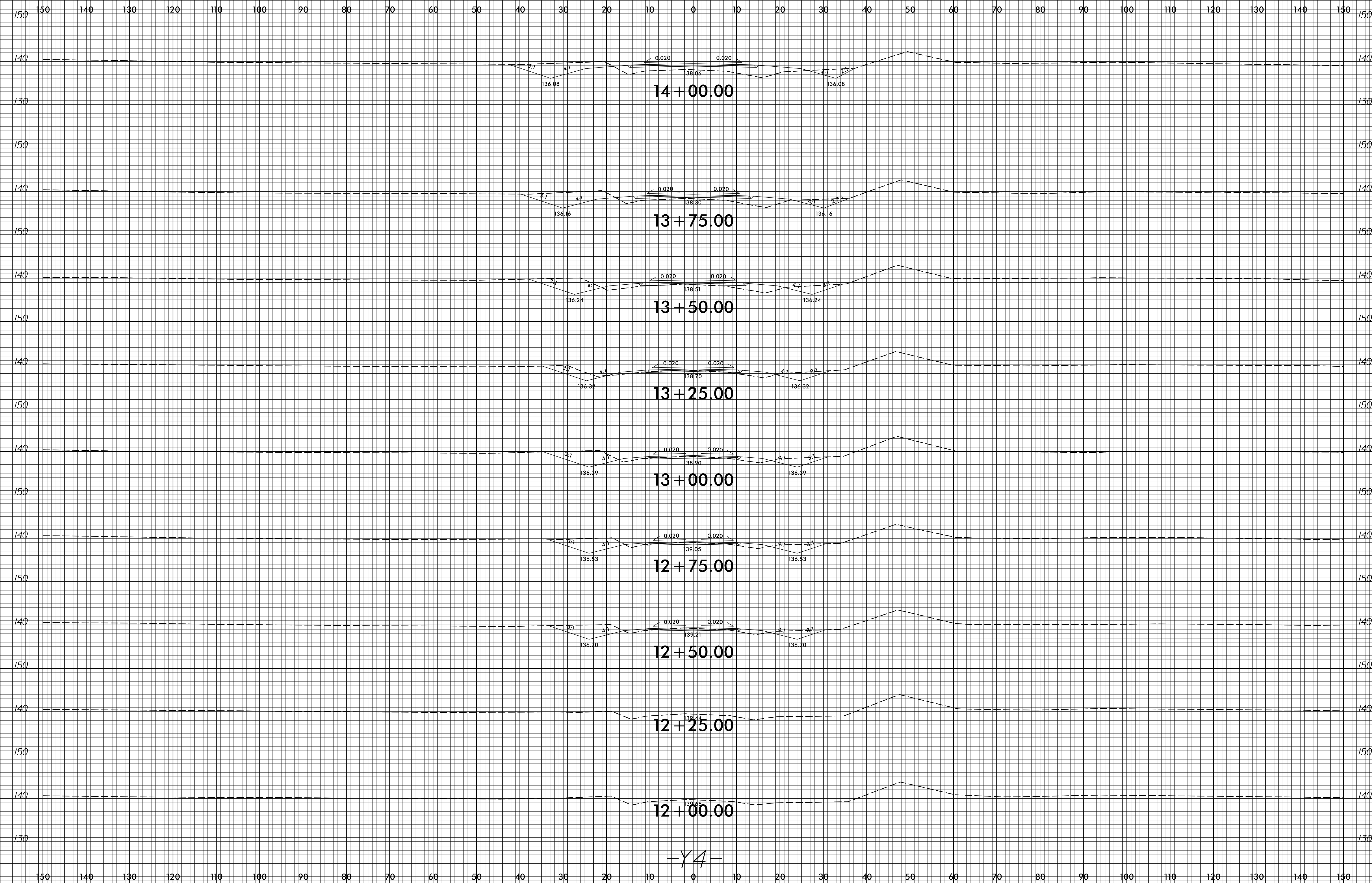

-Y4-

12/12/2016 13:18:32 U:\3621A_P04\p1_y4_cm.dgn

150 140 130 120 110 100 90 80 70 60 50 40 30 20 10 0 10 20 30 40 50 60 70 80 90 100 110 120 130 140 150

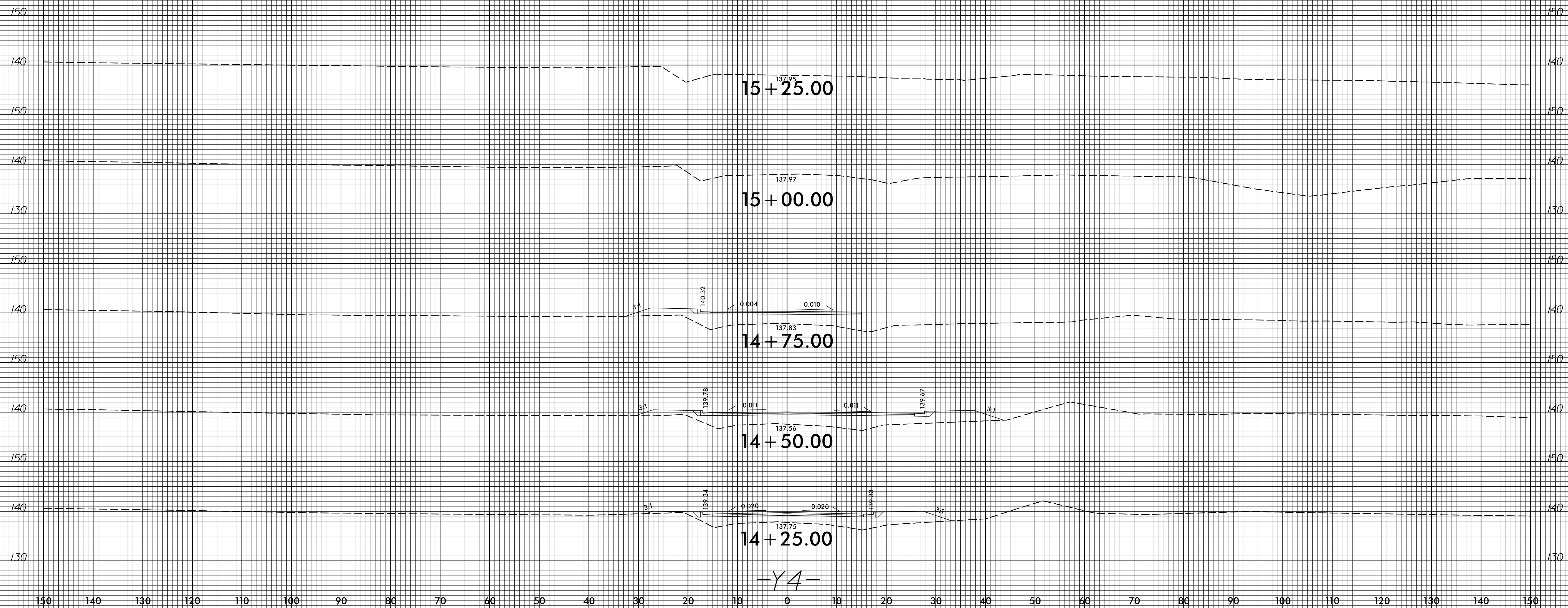

8/23/99

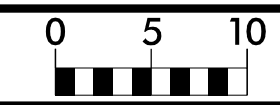

PROJ. REFERENCE NO.
U-3621A

SHEET NO.
X-24

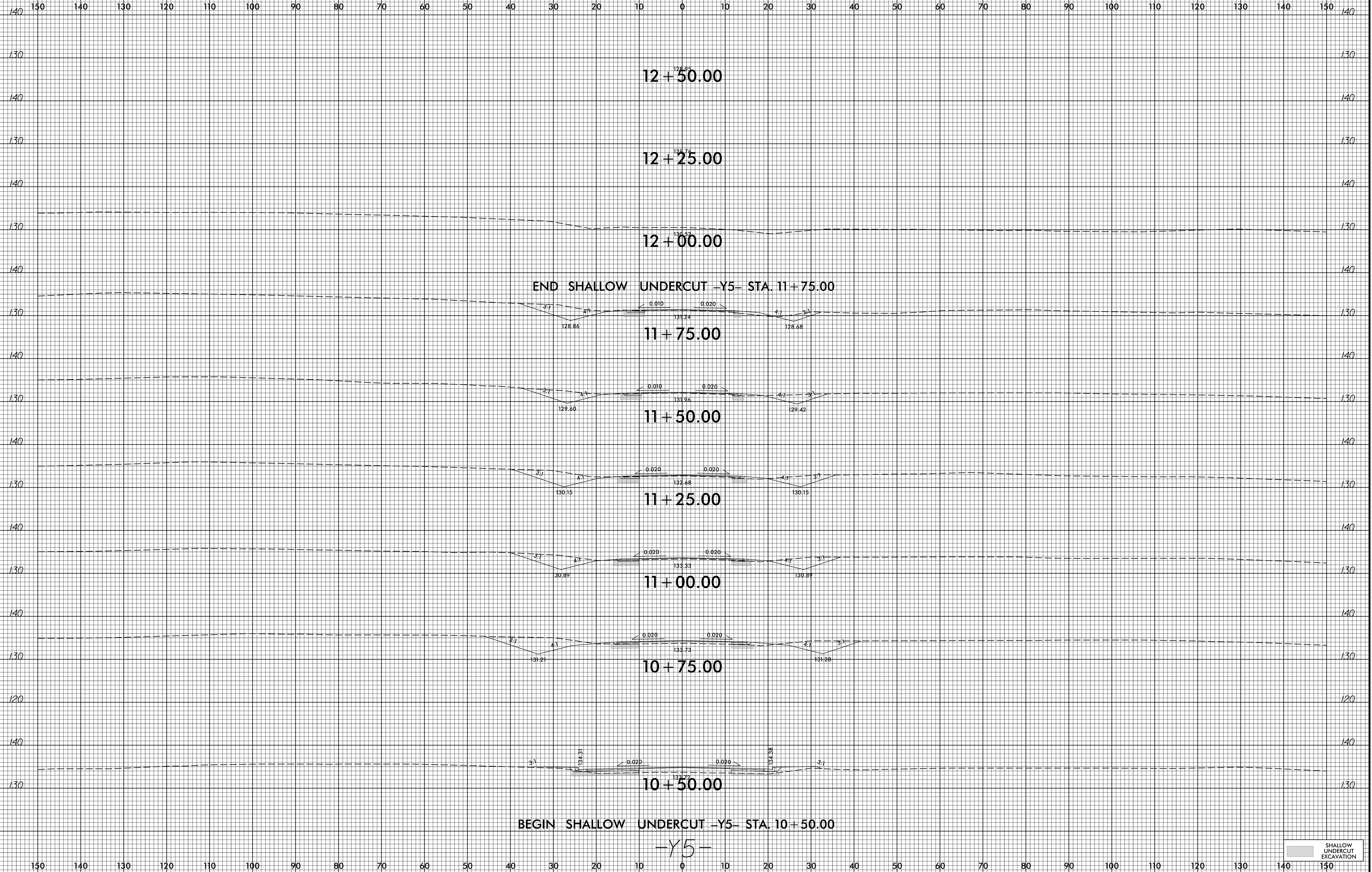

12/12/2016 11:51:36 AM U:\3621A_P\y5_xpl_y5_cm.dgn

8/23/99

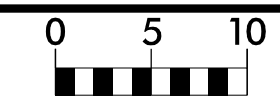

PROJ. REFERENCE NO.
U-3621A

SHEET NO.
X-25

150 140 130 120 110 100 90 80 70 60 50 40 30 20 10 0 10 20 30 40 50 60 70 80 90 100 110 120 130 140 150

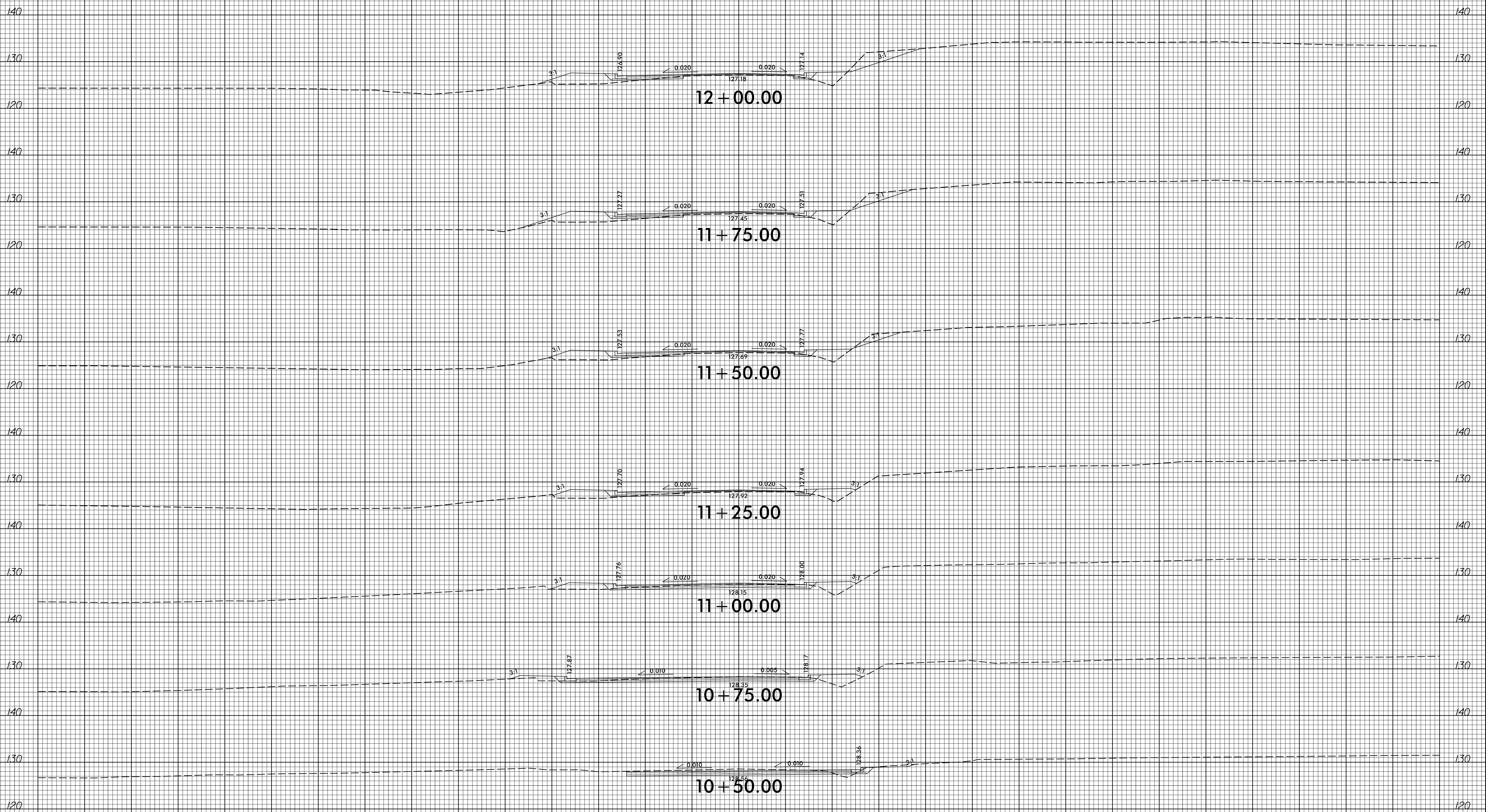

-Y6-

150 140 130 120 110 100 90 80 70 60 50 40 30 20 10 0 10 20 30 40 50 60 70 80 90 100 110 120 130 140 150

12/12/2016 11:51:36 AM U:\3621A_P01\p1_y6_em.dgn

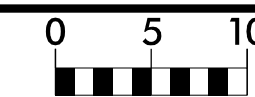

150 140 130 120 110 100 90 80 70 60 50 40 30 20 10 0 10 20 30 40 50 60 70 80 90 100 110 120 130 140 150

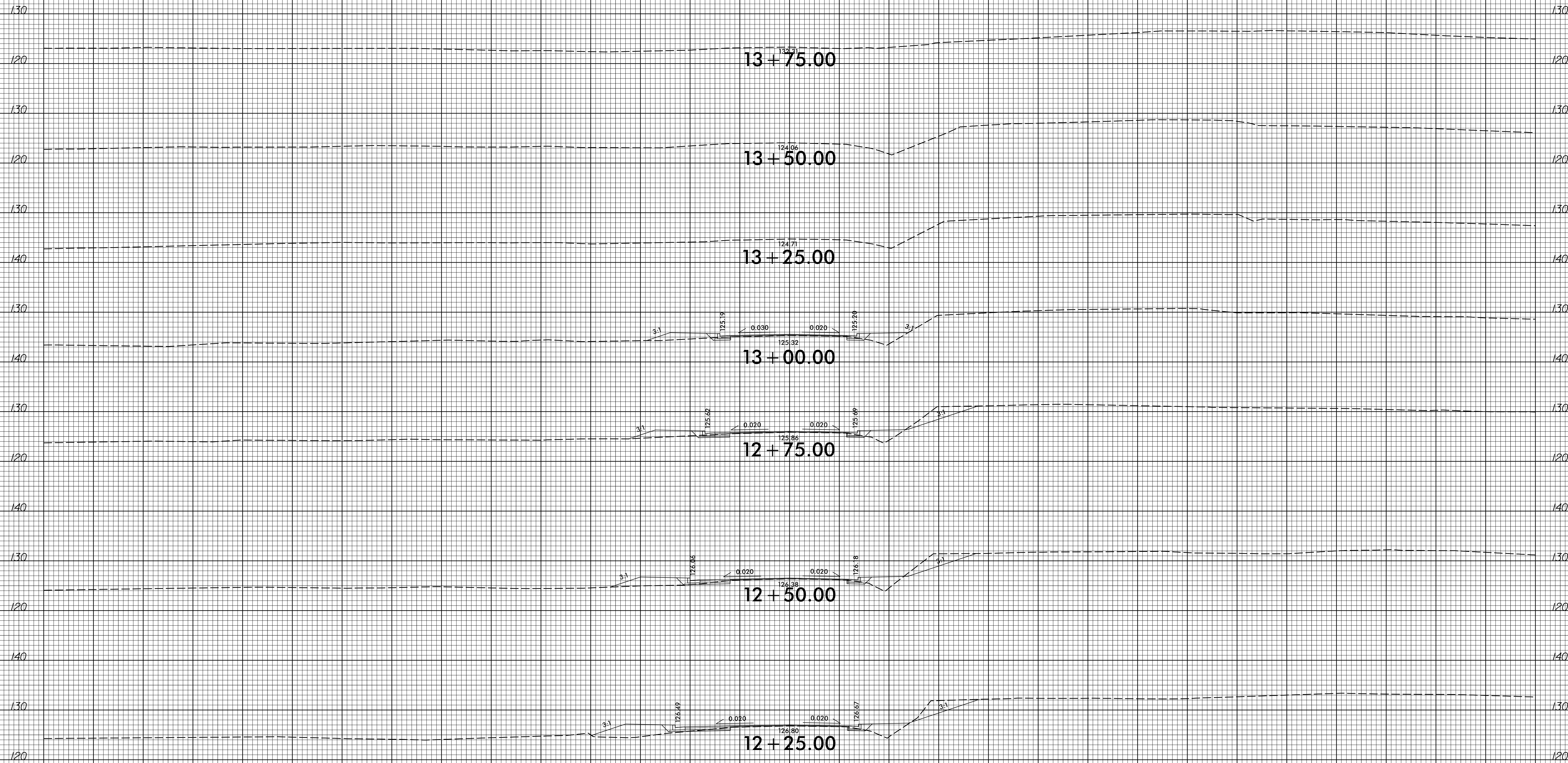

-Y6-

150 140 130 120 110 100 90 80 70 60 50 40 30 20 10 0 10 20 30 40 50 60 70 80 90 100 110 120 130 140 150

8/23/99

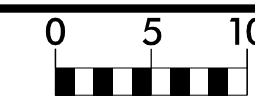

PROJ. REFERENCE NO.
U-3621A

SHEET NO.
X-27

150 140 130 120 110 100 90 80 70 60 50 40 30 20 10 0 10 20 30 40 50 60 70 80 90 100 110 120 130 140 150

12 + 00.00
BEGIN SHALLOW UNDERCUT -Y7- STA. 11 + 90.00

11 + 75.00

11 + 50.00

11 + 25.00

11 + 00.00

10 + 75.00

10 + 50.00

10 + 25.00

10 + 00.00

-Y7-

SHALLOW UNDERCUT EXCAVATION

12/12/2016 11:51:36 AM U:\3621A_P\3621A_P\1-y7-em.dgn

8/23/99

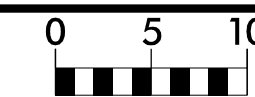

PROJ. REFERENCE NO.
U-3621A

SHEET NO.
X-28

150 140 130 120 110 100 90 80 70 60 50 40 30 20 10 0 10 20 30 40 50 60 70 80 90 100 110 120 130 140 150

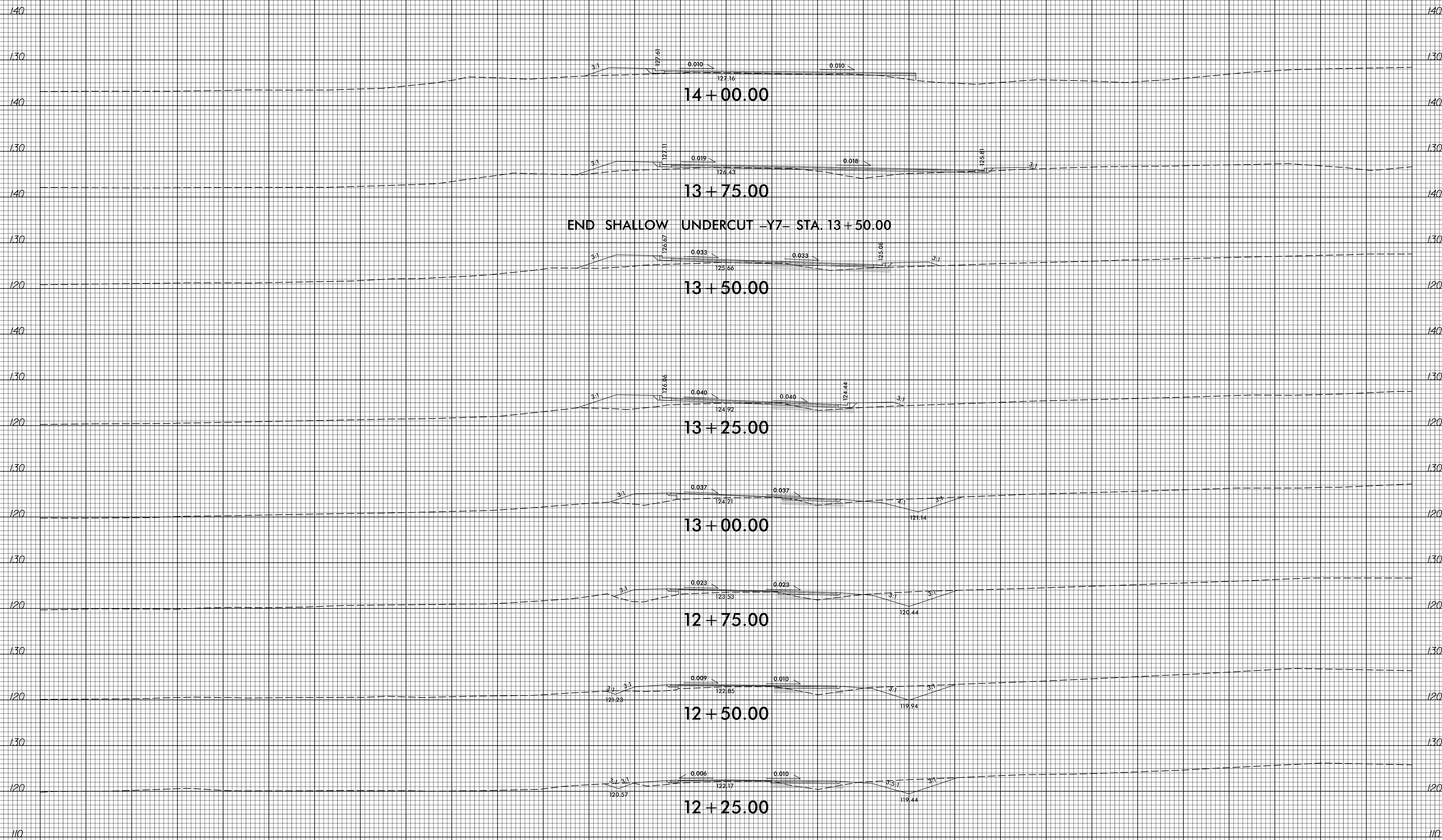

END SHALLOW UNDERCUT -Y7- STA. 13 + 50.00

14 + 00.00

13 + 75.00

13 + 50.00

13 + 25.00

13 + 00.00

12 + 75.00

12 + 50.00

12 + 25.00

-Y7-

SHALLOW UNDERCUT EXCAVATION

12/12/2016 11:51:36 AM U:\3621A_P01\p1_7_em.dgn

8/23/99

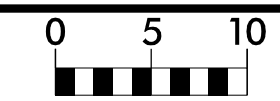

PROJ. REFERENCE NO.
U-3621A

SHEET NO.
X-29

150 140 130 120 110 100 90 80 70 60 50 40 30 20 10 0 10 20 30 40 50 60 70 80 90 100 110 120 130 140 150

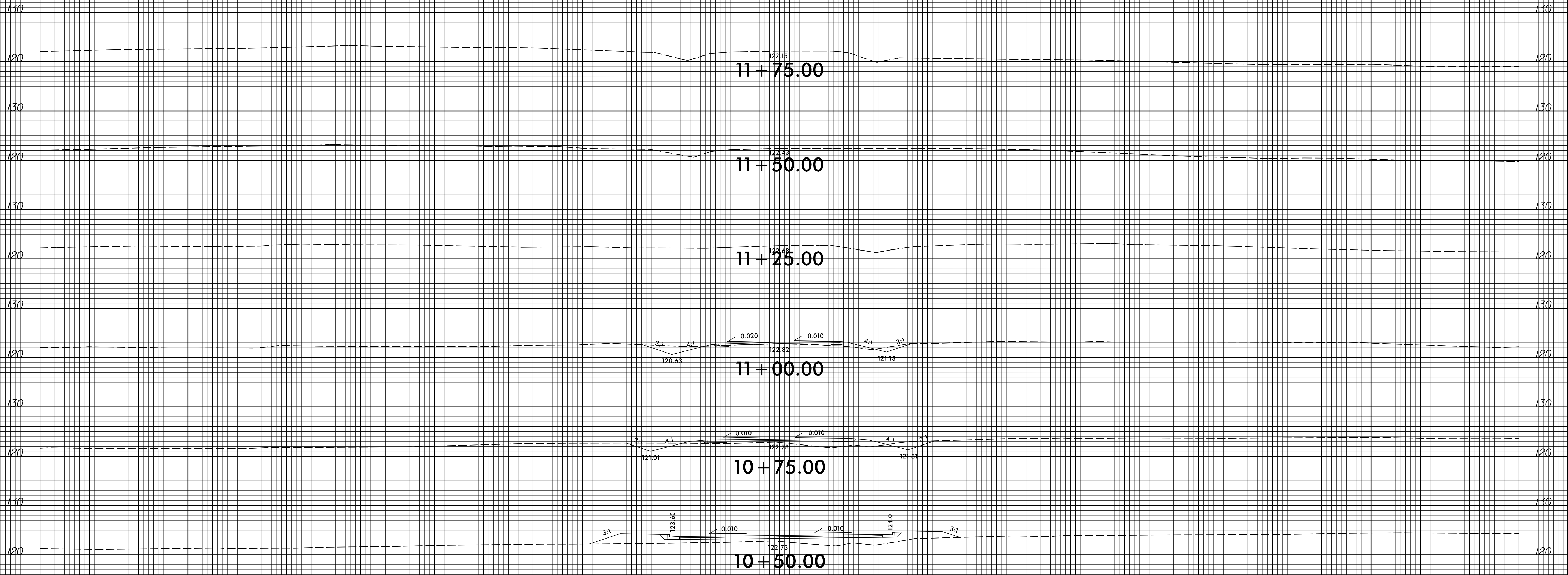

-Y8-

150 140 130 120 110 100 90 80 70 60 50 40 30 20 10 0 10 20 30 40 50 60 70 80 90 100 110 120 130 140 150

1/25/2017
I:\3621A_Rdy_xpl_y8_em.dgn
I:\3621A_Rdy_xpl_y8_em.dgn

8/23/99

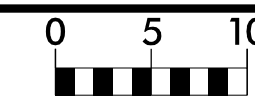

PROJ. REFERENCE NO.
U-3621A

SHEET NO.
X-30

150 140 130 120 110 100 90 80 70 60 50 40 30 20 10 0 10 20 30 40 50 60 70 80 90 100 110 120 130 140 150

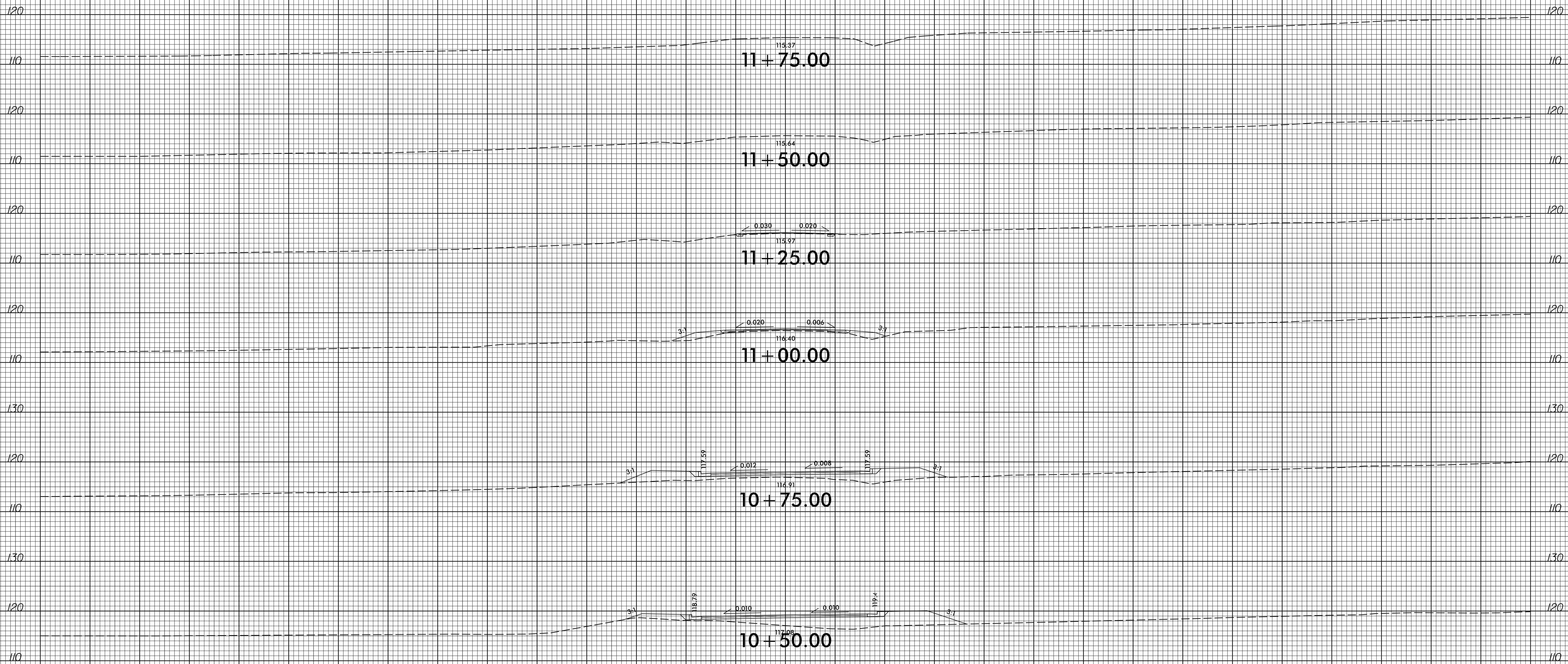

-Y9-

150 140 130 120 110 100 90 80 70 60 50 40 30 20 10 0 10 20 30 40 50 60 70 80 90 100 110 120 130 140 150

1/25/2017
I:\3621A_Rdy_xpl_y9_em.dgn
13:18:09