

10+25 10+50 10+75 11+00 11+25 11+50

(+2.0000% (+)5.1152%

GRADE DATA

PI = 12+35.00 -L-
EL. = 2205.53
L = 155'

UNCLASSIFIED STRUCTURE EXCAVATION

I HEREBY CERTIFY THESE PLANS ARE THE AS-BUILT PLANS

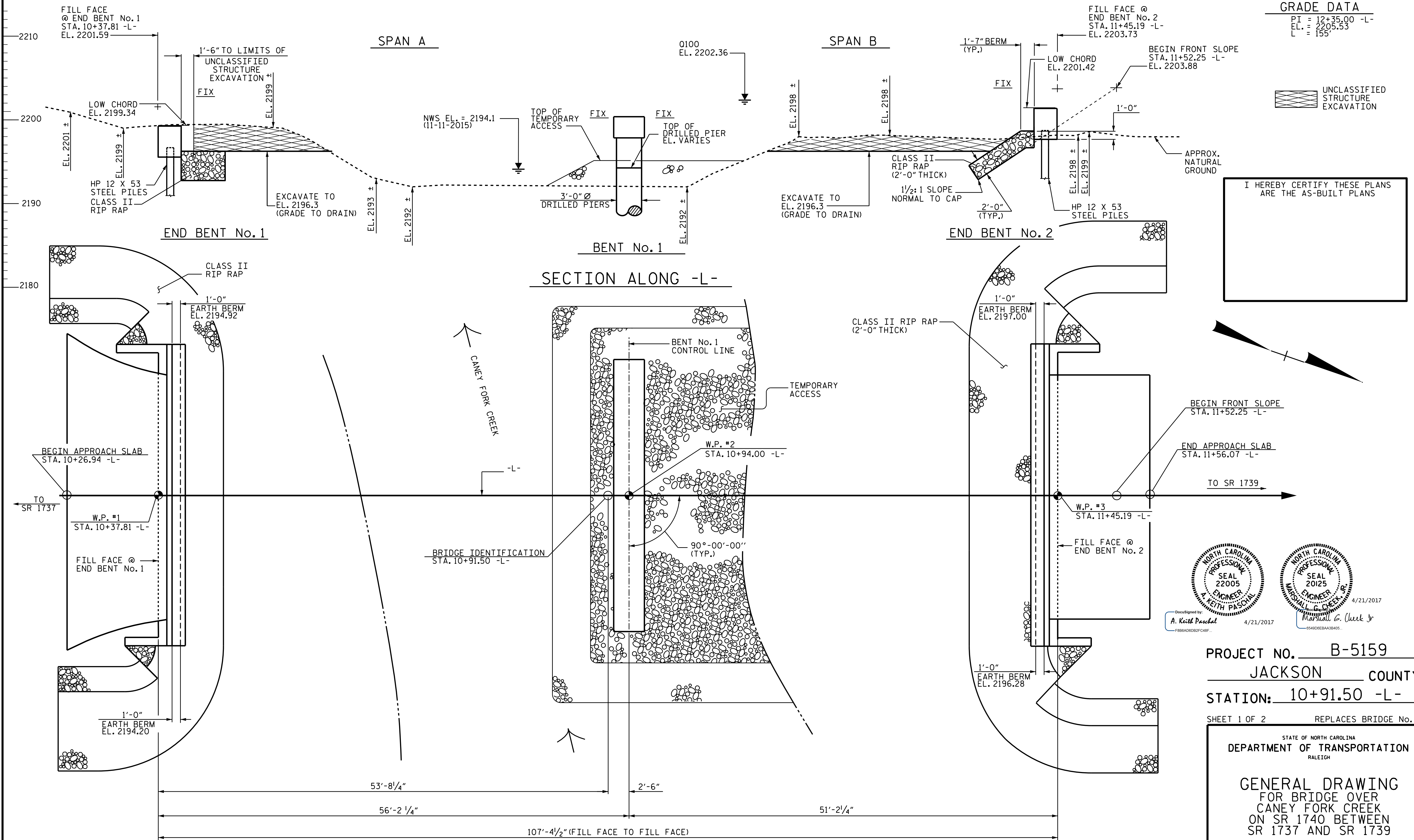
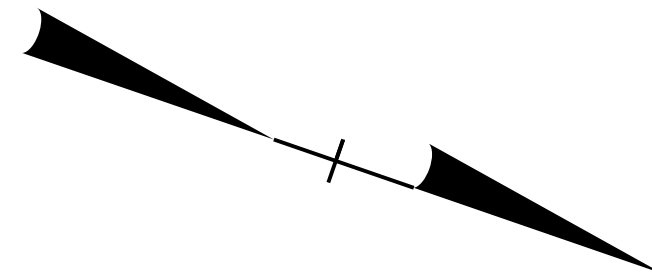

SECTION ALONG -L-

PLAN

(PILES & COLUMNS NOT SHOWN FOR CLARITY)

DRAWN BY : M. POOLE DATE : 03-16
CHECKED BY : G. KOUCHEKI DATE : 02-17

21-APR-2017 09:33
R:\Structures\Final Plans\B5159.SMU.GD.dgn
mcheek

DOCUMENT NOT CONSIDERED FINAL UNLESS ALL SIGNATURES COMPLETED

REVISIONS						SHEET NO.	
NO.	BY:	DATE:	NO.	BY:	DATE:	S-1	
1			3			TOTAL SHEETS	
2			4			17	

PROJECT NO. B-5159
JACKSON COUNTY
STATION: 10+91.50 -L-

SHEET 1 OF 2 REPLACES BRIDGE No. 101

STATE OF NORTH CAROLINA
DEPARTMENT OF TRANSPORTATION
RALEIGH

GENERAL DRAWING
FOR BRIDGE OVER
CANEY FORK CREEK
ON SR 1740 BETWEEN
SR 1737 AND SR 1739

