

SPAN "A"

SPAN "B"

PARTIAL PLAN OF SPAN

PROJECT NO. R-5311A
 HERTFORD COUNTY
 STATION: 50+99.00 -Y2-

SHEET 2 OF 2

NOTES :

FOR CONCRETE BARRIER RAIL DETAILS AND REINFORCING STEEL, SEE "CONCRETE BARRIER RAIL" SHEETS.

* THESE BARS ARE TO MATCH SPACING OF THE #4 "K" BARS IN END BENT.

FOR LOCATIONS OF INTERMEDIATE STEEL DIAPHRAGMS, SEE "GIRDER LAYOUT" SHEET.

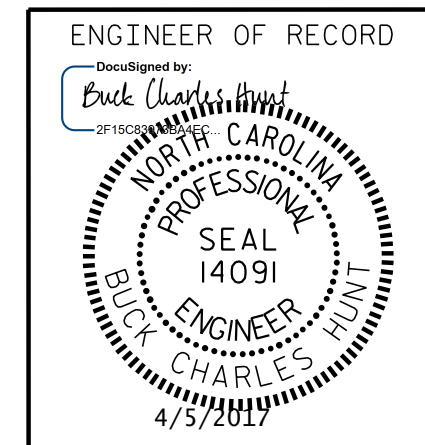

ETHERILL ENGINEERING
 1223 Jones Franklin Rd.
 Raleigh, N.C. 27606
 Bus: 919 851 8077
 Fax: 919 851 8107
 LICENSE NO. F-0377

STATE OF NORTH CAROLINA
 DEPARTMENT OF TRANSPORTATION
 RALEIGH

SUPERSTRUCTURE
 PLAN OF SPAN

REVISIONS						SHEET NO.
NO.	BY:	DATE:	NO.	BY:	DATE:	TOTAL SHEETS
1			3			61
2			4			

DRAWN BY : D. HODGE DATE : 3/16
 CHECKED BY : G.M. GILLAND DATE : 3/16

DOCUMENT NOT CONSIDERED FINAL
 UNLESS ALL SIGNATURES COMPLETED

P:\2015\A-5311A\Structures\Str 2 -Y2-DGN\A-5311A_STR_Y2_PS.dgn
 4/5/2017 8:53:02 AM