

NOTE:
THE LAYOUT OF THIS BRIDGE PROVIDES FOR THE FUTURE -L- SECTION AS SHOWN IN THE ROADWAY PLANS AND FOR A FUTURE MINIMUM VERTICAL CLEARANCE OF 16'-6" TO THE FUTURE -L- GRADES.

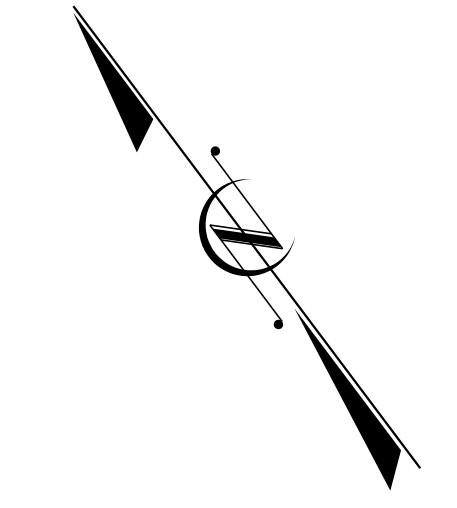

PROJECT NO. R-5311A
HERTFORD COUNTY
STATION: 50+99.00 -Y2-
16+90.62 -L2-
SHEET 1 OF 3 BRIDGE NO. 154

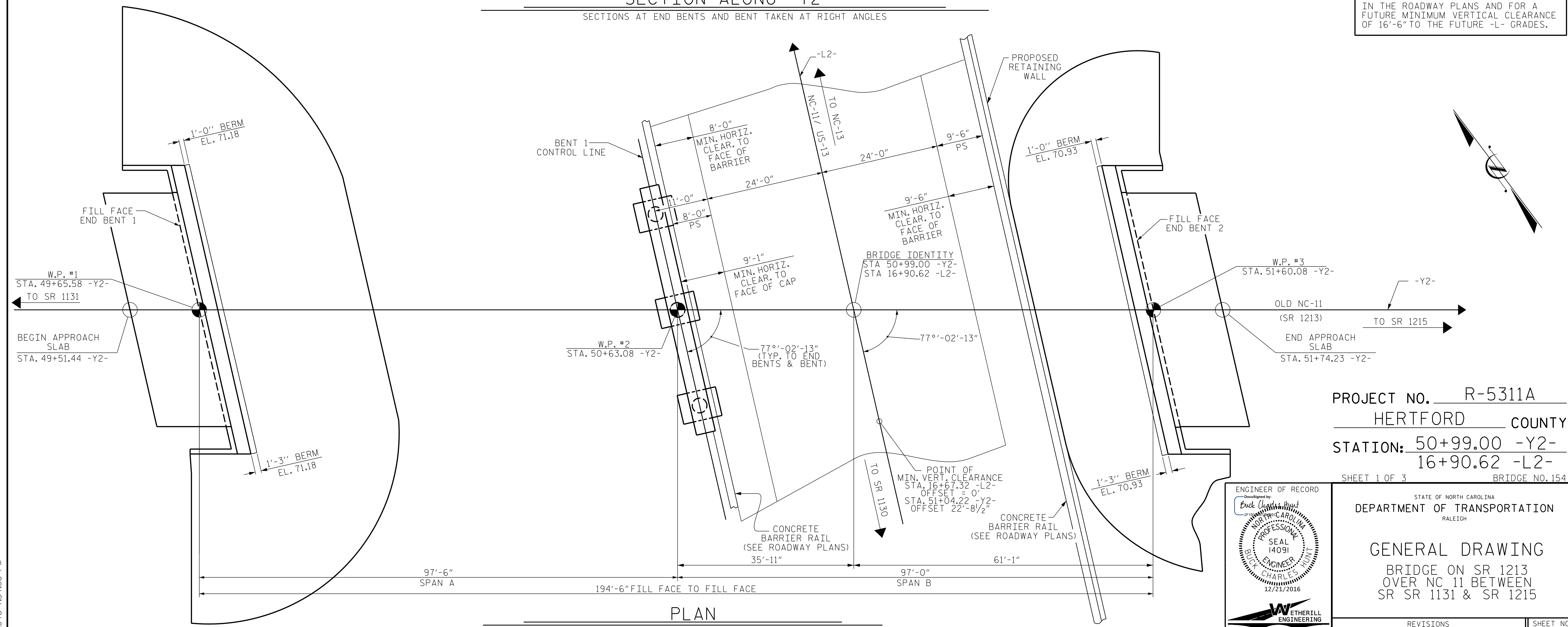
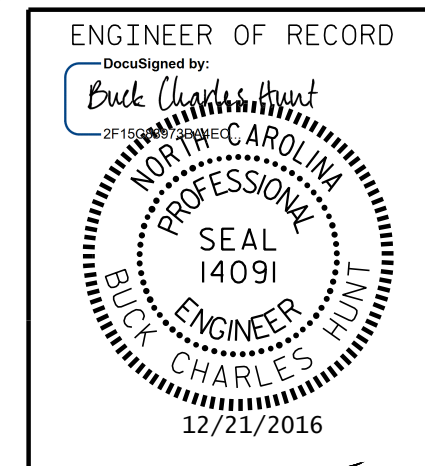

STATE OF NORTH CAROLINA
DEPARTMENT OF TRANSPORTATION
RALEIGH

GENERAL DRAWING
BRIDGE ON SR 1213
OVER NC 11 BETWEEN
SR SR 1131 & SR 1215

DRAWN BY: J. PENDERGRAFT DATE: 2-16
CHECKED BY: B.C. HUNT DATE: 10/16

DOCUMENT NOT CONSIDERED FINAL
UNLESS ALL SIGNATURES COMPLETED

1223 Jones Franklin Rd.
Raleigh, N.C. 27606
Bus: 919 851 8077
Fax: 919 851 8107
LICENSE NO. F-0377

REVISIONS						SHEET NO.
NO.	BY:	DATE:	NO.	BY:	DATE:	SHEET NO.
1			3			TOTAL SHEETS
2			4			61

P:\2015\A-5311A\Structures\Str 2 -Y2-DGN\A-5311A_STR_Y2_GD1.dgn
 12/20/2016 1:51:38 PM