

TYPICAL SECTION
(BENT DIAPHRAGM)

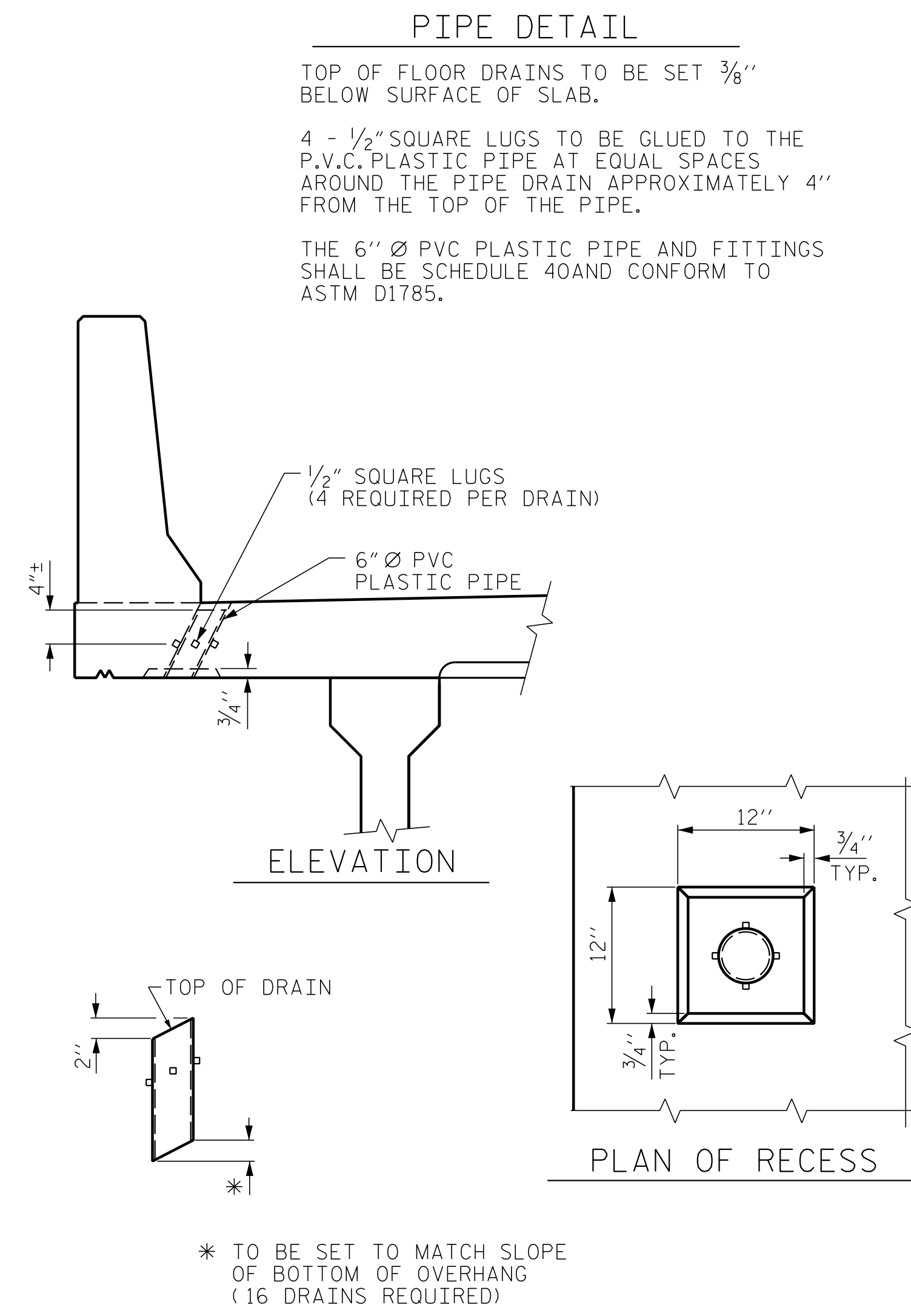

* TO BE SET TO MATCH SLOPE OF BOTTOM OF OVERHANG (16 DRAINS REQUIRED)

DRAIN DETAILS

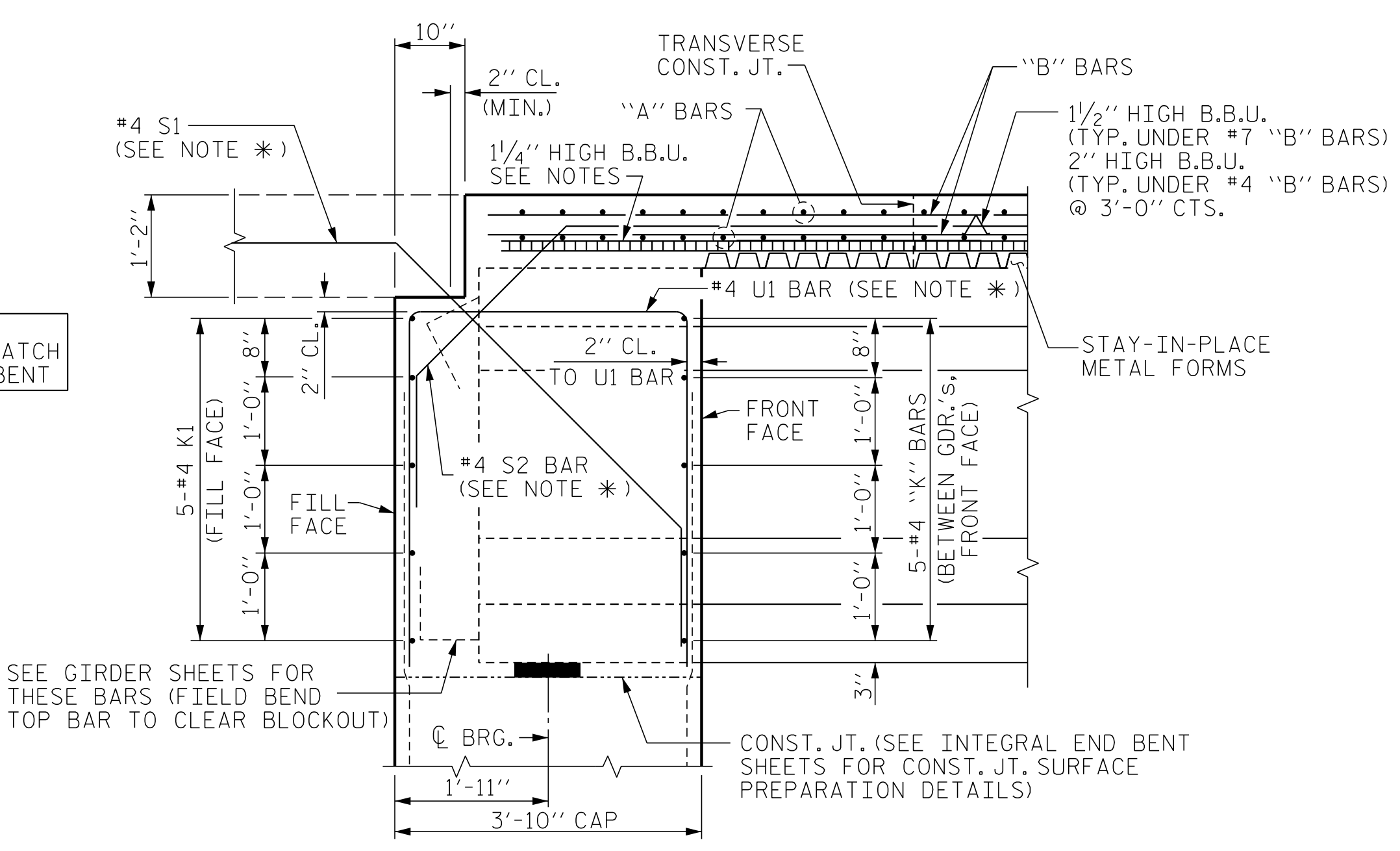

SECTION THRU INTEGRAL END BENT
(SHOWN PERPENDICULAR TO FILL FACE)

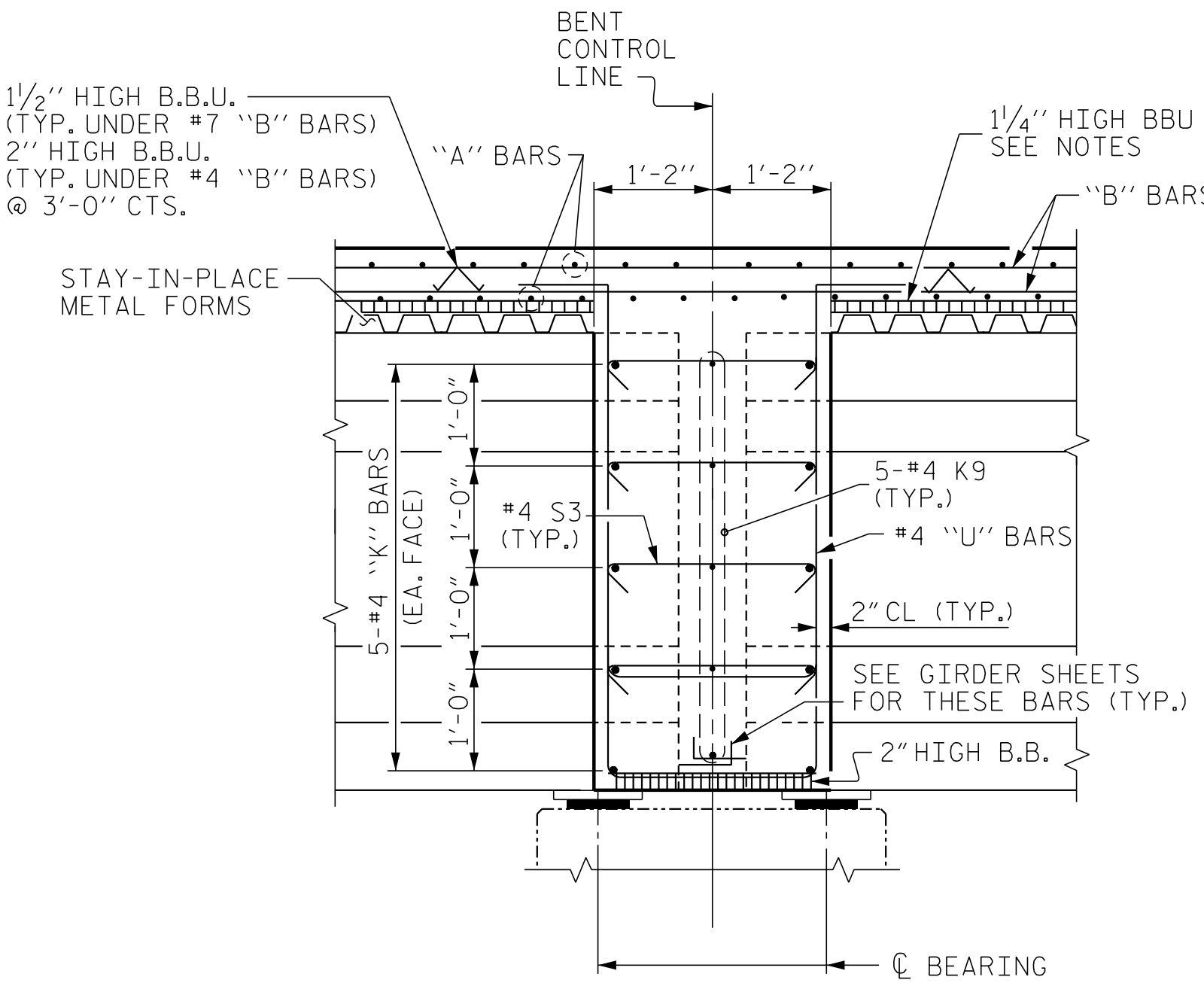

SECTION THRU CONTINUOUS BENT DIAPHRAGM
(SHOWN PERPENDICULAR TO BENT CONTROL LINE)

NOTE * THESE BARS ARE TO MATCH #4 "V" BARS IN END BENT

PROJECT NO. R-5311A
HERTFORD COUNTY
STATION: 25+47.22 -Y1-
SHEET 2 OF 2

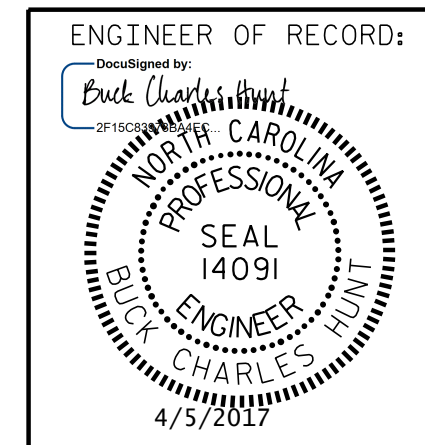

STATE OF NORTH CAROLINA
DEPARTMENT OF TRANSPORTATION
RALEIGH
SUPERSTRUCTURE
TYPICAL SECTION

REVISIONS						SHEET NO.
NO.	BY:	DATE:	NO.	BY:	DATE:	TOTAL SHEETS
1			3			61
2			4			

DOCUMENT NOT CONSIDERED FINAL UNLESS ALL SIGNATURES COMPLETED

P:\2015\A-R-5311\A\Structures\Str 1 -Y1-DGN\W-5311A_STR_Y1_TS.dgn 4/5/2017 8:45:14 AM

DRAWN BY: D. HODGE DATE: 2/16
CHECKED BY: G.M. GILLAND DATE: 3/16