

NOTE:
THE LAYOUT OF THIS BRIDGE PROVIDES FOR THE FUTURE -L- SECTION AS SHOWN IN THE ROADWAY PLANS AND FOR A FUTURE MINIMUM VERTICAL CLEARANCE OF 16'-6" TO THE FUTURE -L- GRADES.

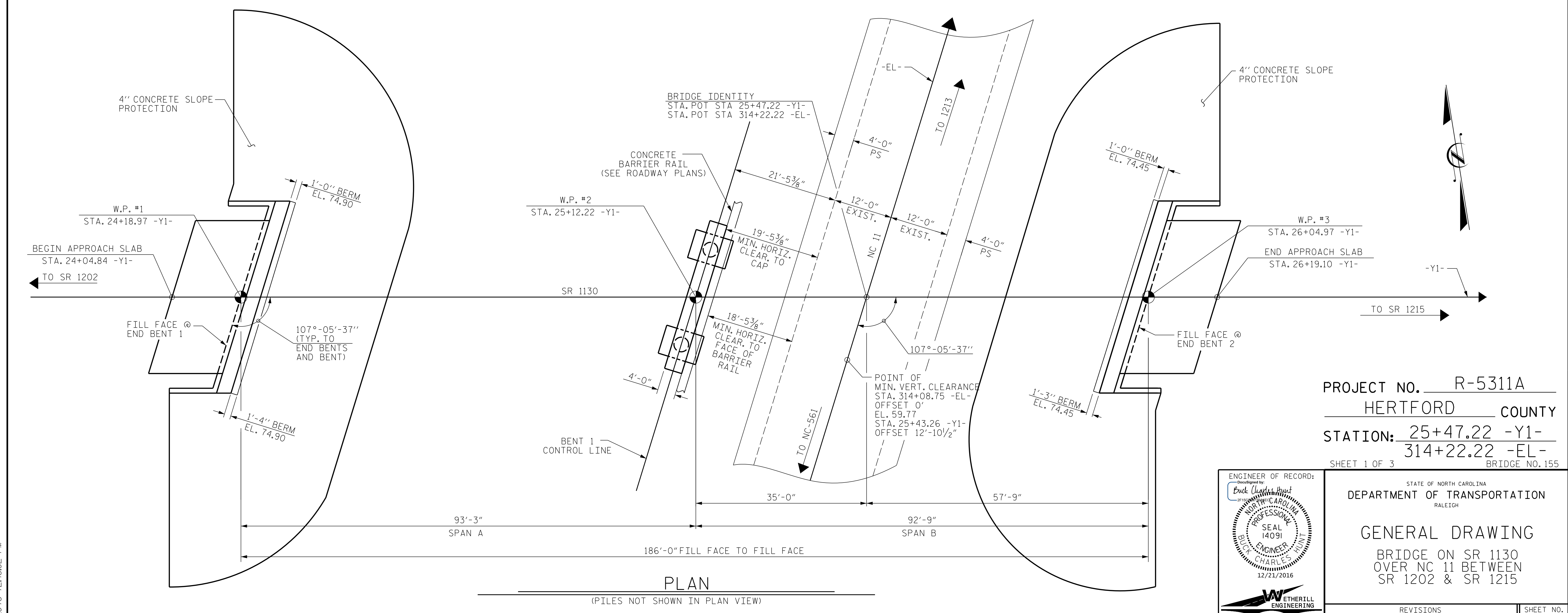

PROJECT NO. R-5311A
HERTFORD COUNTY
STATION: 25+47.22 -Y1-
314+22.22 -EL-
SHEET 1 OF 3 BRIDGE NO. 155

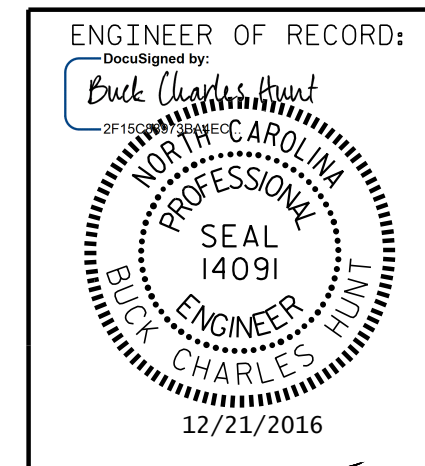

ETHERILL ENGINEERING
1223 Jones Franklin Rd.
Raleigh, N.C. 27606
Bus: 919 851 8077
Fax: 919 851 8107
LICENSE NO. F-0377

STATE OF NORTH CAROLINA DEPARTMENT OF TRANSPORTATION RALEIGH					
GENERAL DRAWING BRIDGE ON SR 1130 OVER NC 11 BETWEEN SR 1202 & SR 1215					
REVISIONS					
NO.	BY:	DATE:	NO.	BY:	DATE:
1			3		
2			4		
SHEET NO. S01-1					TOTAL SHEETS 61

DRAWN BY: J. PENDERGRAFT DATE: 2-16
CHECKED BY: B.C. HUNT DATE: 2-16

DOCUMENT NOT CONSIDERED FINAL
UNLESS ALL SIGNATURES COMPLETED

P:\2015\N-5311A\Structures\Str 1 -Y1-DGN\WR-5311A_STR_Y1_GD1.dgn
12/20/2016 12:46:02 PM