

**This electronic collection of documents is provided
for the convenience of the user
and is Not a Certified Document –**

**The documents contained herein were originally issued
and sealed by the individuals whose names and license
numbers appear on each page, on the dates appearing
with their signature on that page.**

**This file or an individual page
shall not be considered a certified document.**

STATE OF NORTH CAROLINA
DIVISION OF HIGHWAYS

U-3633
CROSS SECTION INDEX OF SHEETS

ALIGNMENT AND STATIONING

SHEET NUMBERS

-L- STA 17+00.00 TO STA 92+00.00
-Y- STA 14+50.00 TO STA 30+75.00
-Y1- STA 10+00.00 TO STA 11+50.00
-Y2- STA 10+00.00 TO STA 19+75.00
-Y4- STA 10+00.00 TO STA 11+50.00
-Y5- STA 15+00.00 TO STA 20+00.00
-Y6- STA 10+00.00 TO STA 15+75.00
-Y7- STA 16+50.00 TO STA 17+75.00
-Y8- STA 10+00.00 TO STA 11+50.00
-Y9- STA 11+50.00 TO STA 12+50.00
-Y10- STA 10+00.00 TO STA 11+75.00
-Y11- STA 13+50.00 TO STA 23+00.00
-Y12- STA 10+00.00 TO STA 15+75.00
-DR1- STA 10+50.00 TO STA 12+30.00
-DR2- STA 10+50.00 TO STA 12+40.00

X-2 TO X-35
X-36 TO X-46
X-47
X-48 TO X-52
X-53 TO X-54
X-55 TO X-58
X-59 TO X-63
X-64 TO X-65
X-66
X-67
X-68 TO X-69
X-70 TO X-76
X-77 TO X-80
X-81 TO X-84
X-85 TO X-88

Quantities are approximate only. The Resident Engineer will re-cross-section the work accurately when the project is staked out. These cross-section notes will be used in computing the final quantities for which the contractor will be paid.

STATE OF NORTH CAROLINA
DIVISION OF HIGHWAYS

PROJ. REFERENCE NO.	SHEET NO.
U-3633	X-1A

NOTE: EMBANKMENT COLUMN DOES NOT INCLUDE BACKFILL FOR UNDERCUT

CROSS-SECTION SUMMARY

Station	Uncl. Exc.	Embt	Station	Uncl. Exc.	Embt	Station	Uncl. Exc.	Embt	Station	Uncl. Exc.	Embt	Station	Uncl. Exc.	Embt	Station	Uncl. Exc.	Embt
-L- LEFT	(cu. yd.)	(cu. yd.)	-L- LEFT	(cu. yd.)	(cu. yd.)	-L- LEFT	(cu. yd.)	(cu. yd.)	-L- RIGHT	(cu. yd.)	(cu. yd.)	-L- RIGHT	(cu. yd.)	(cu. yd.)	-L- RIGHT	(cu. yd.)	(cu. yd.)
18+65.00	0	0	45+00.00	2	31	68+50.00	40	32	19+00.00	3	10	45+50.00	0	1508	69+00.00	4	25
19+00.00	1	2	45+50.00	30	26	69+00.00	84	6	19+50.00	4	14	46+00.00	0	1269	69+50.00	4	34
19+50.00	2	3	46+00.00	55	18	69+50.00	63	6	20+00.00	0	24	46+50.00	0	1168	70+00.00	4	54
20+00.00	12	0	46+50.00	28	20	70+00.00	39	6	20+50.00	2	41	47+00.00	0	1266	70+50.00	6	36
20+50.00	19	3	47+00.00	2	19	70+50.00	30	13	21+00.00	4	26				71+00.00	8	14
21+00.00	20	3				71+00.00	14	36	21+50.00	7	10	Station	Uncl. Exc.	Embt	71+50.00	11	19
21+50.00	44	0	Station	Uncl. Exc.	Embt	71+50.00	5	91	22+00.00	13	3				72+00.00	19	22
22+00.00	63	2				72+00.00	0	119	22+50.00	44	5	-L- RIGHT	(cu. yd.)	(cu. yd.)	72+50.00	28	19
22+50.00	48	6	-L- LEFT	(cu. yd.)	(cu. yd.)	72+50.00	1	58	23+00.00	83	7	47+00.00	0	0	73+00.00	17	6
23+00.00	21	11	47+00.00	0	0	73+00.00	1	2	23+50.00	64	12	47+50.00	0	1422	73+50.00	14	0
23+50.00	8	25	47+50.00	3	14	73+50.00	0	50	24+00.00	31	18	48+00.00	0	1196	74+00.00	28	8
24+00.00	3	37	48+00.00	451	6	74+00.00	1	116	24+50.00	14	10	48+50.00	0	1402	74+50.00	31	9
24+50.00	1	32	48+50.00	1423	0	74+50.00	6	136	25+00.00	5	15	49+00.00	0	1776	75+00.00	35	1
25+00.00	0	48	49+00.00	2262	2	75+00.00	12	134	25+50.00	9	35	49+50.00	0	1647			
25+50.00	0	53	49+50.00	1791	6				26+00.00	9	45	50+00.00	0	1426	Station	Uncl. Exc.	Embt
26+00.00	1	35	50+00.00	582	53	Station	Uncl. Exc.	Embt	26+50.00	10	65	50+50.00	0	1310			
26+50.00	1	42	50+50.00	221	136	-L- LEFT	(cu. yd.)	(cu. yd.)	27+00.00	6	104	51+00.00	0	1040	-L- RIGHT	(cu. yd.)	(cu. yd.)
27+00.00	1	43	51+00.00	212	211				27+50.00	5	164	51+50.00	0	896	75+00.00	0	0
27+50.00	3	40	51+50.00	120	267	75+00.00	0	0	28+00.00	8	246	52+00.00	0	1438	75+50.00	32	0
28+00.00	4	46	52+00.00	59	281	75+50.00	11	187	28+50.00	6	268	52+50.00	0	1703	76+00.00	36	0
28+50.00	10	40	52+50.00	9	263	76+00.00	6	264	29+00.00	2	180	53+00.00	0	1305	76+50.00	41	0
29+00.00	13	34	53+00.00	0	236	76+50.00	6	238	29+50.00	0	119	53+50.00	0	1555	77+00.00	51	2
29+50.00	7	43	53+50.00	0	302	77+00.00	6	97	30+00.00	0	94	54+00.00	0	2488	77+50.00	41	2
30+00.00	6	51	54+00.00	0	534	77+50.00	4	1	30+50.00	11	50	54+09.08	0	564	78+00.00	18	12
30+50.00	4	58	54+09.08	0	147	78+00.00	4	36	31+00.00	33	31	54+50.00	0	2233	78+50.00	11	34
31+00.00	2	93	54+50.00	1	696	78+50.00	6	70	31+50.00	43	24	55+00.00	0	2174	79+00.00	6	37
31+50.00	1	212	55+00.00	2	781	79+00.00	6	80	32+00.00	20	186	55+50.00	0	2142	79+50.00	52	15
32+00.00	0	241	55+50.00	1	771	79+50.00	13	72	32+50.00	0	380	56+00.00	0	2141	80+00.00	63	3
32+50.00	0	134	56+00.00	0	610	80+00.00	39	28	33+00.00	0	595	56+50.00	0	1440	80+50.00	20	11
33+00.00	0	80	56+50.00	0	364	80+50.00	36	19	33+50.00	0	781	57+00.00	77	413	81+00.00	16	13
33+50.00	0	65	57+00.00	0	263	81+00.00	15	33	34+00.00	0	805	57+50.00	133	94	81+50.00	54	5
34+00.00	1	46	57+50.00	0	206	81+50.00	27	14	34+50.00	0	970	58+00.00	60	78	82+00.00	70	2
34+50.00	5	27	58+00.00	0	109	82+00.00	29	1	35+00.00	0	1227	58+50.00	29	56	82+50.00	152	5
35+00.00	7	19	58+50.00	0	74	82+50.00	79	11	35+50.00	0	1236	59+00.00	77	34	83+00.00	253	5
35+50.00	6	19	59+00.00	0	65	83+00.00	110	23	36+00.00	0	926	59+50.00	118	13	83+50.00	229	4
36+00.00	6	19	59+50.00	12	30	83+50.00	57	28	36+50.00	0	606	60+00.00	78	7	84+00.00	142	7
36+50.00	4	8	60+00.00	25	0	84+00.00	17	64	37+00.00	0	517	60+50.00	21	17	84+50.00	55	42
37+00.00	0	8	60+50.00	44	0	84+50.00	2	94	37+50.00	0	1034	61+00.00	17	18	85+00.00	24	134
37+50.00	1	22	61+00.00	74	0	85+00.00	1	83	38+00.00	0	1616	61+50.00	7	18	85+50.00	52	190
38+00.00	1	31	61+50.00	56	0	85+50.00	0	72	38+50.00	0	1364	62+00.00	0	146	86+00.00	81	92
38+50.00	2	32	62+00.00	51	0	86+00.00	5	50	39+00.00	0	1179	62+50.00	0	281	86+50.00	144	5
39+00.00	5	27	62+50.00	44	6	86+50.00	16	23	39+50.00	0	1412	63+00.00	0	326	87+00.00	243	9
39+50.00	5	39	63+00.00	10	20	87+00.00	21	18	40+00.00	0	1167	63+50.00	0	338	87+50.00	301	7
40+00.00	3	62	63+50.00	6	53	87+50.00	14	22	40+50.00	0	1081	64+00.00	0	236	88+00.00	290	6
40+50.00	3	81	64+00.00	0	102	88+00.00	6	12	41+00.00	0	1092	64+50.00	0	158	88+50.00	126	4
41+00.00	6	71	64+50.00	0	159	88+50.00	19	3	41+50.00	46	470	65+00.00	0	166	90+00.00	0	0
41+50.00	25	27	65+00.00	1	140	89+00.00	21	7	42+00.00	56	44	65+50.00	0	171			
42+00.00	106	9	65+50.00	2	106	89+50.00	9	5	42+50.00	138	12	66+00.00	1	161	Station	Uncl. Exc.	Embt
42+50.00	219	17	66+00.00	2	198	90+00.00	5	0	43+00.00	268	17	66+50.00	2	169			
43+00.00	268	14	66+50.00	1	315				43+50.00	165	105	67+00.00	6	94	-DR1-	(cu. yd.)	(cu. yd.)
43+50.00	199	19	67+00.00	0	221				44+00.00	25	407	67+50.00	8	45	10+51.50000	0	0
44+00.00	69	31	67+50.00	0	95				44+50.00	0	921	68+00.00	6	73	10+60.00000	0	263
44+50.00	2	31	68+00.00	0	84				45+00.00	0	1490	68+50.00	4	41	10+70.00000	0	511

Quantities are approximate only. The Resident Engineer will re-cross-section the work accurately when the project is staked out. These cross-section notes will be used in computing the final quantities for which the contractor will be paid.

STATE OF NORTH CAROLINA DIVISION OF HIGHWAYS

PROJ. REFERENCE NO.	SHEET NO.
U-3633	X-1B

NOTE: EMBANKMENT COLUMN DOES NOT INCLUDE BACKFILL FOR UNDERCUT

CROSS-SECTION SUMMARY

Station	Uncl. Exc.	Embt	Station	Uncl. Exc.	Embt	Station	Uncl. Exc.	Embt	Station	Uncl. Exc.	Embt	Station	Uncl. Exc.	Embt	Station	Uncl. Exc.	Embt
-DR1-	(cu. yd.)	(cu. yd.)	-Y-	(cu. yd.)	(cu. yd.)	-Y1-	(cu. yd.)	(cu. yd.)	-Y5-	(cu. yd.)	(cu. yd.)	-Y9-	(cu. yd.)	(cu. yd.)	-Y11-	(cu. yd.)	(cu. yd.)
10+80.00000	0	700	18+50.00000	6	6	10+75.00000	26	0	19+75.00000	10	0	11+66.80000	0	0	22+50.00000	2	0
10+90.00000	0	665	18+75.00000	11	4	11+00.00000	25	2	20+00.00000	5	0	11+75.00000	0	0	22+73.00000	0	0
11+00.00000	0	610	19+00.00000	18	14							12+00.00000	17	0			
11+10.00000	0	534	19+25.00000	19	20	Station	Uncl. Exc.	Embt	Station	Uncl. Exc.	Embt	12+25.00000	81	0	Station	Uncl. Exc.	Embt
11+20.00000	0	432	19+50.00000	15	14							12+28.32000	17	0			
11+30.00000	0	314	19+75.00000	15	10	-Y2-	(cu. yd.)	(cu. yd.)	-Y6-	(cu. yd.)	(cu. yd.)				-Y12-	(cu. yd.)	(cu. yd.)
11+40.00000	0	212	20+00.00000	25	7	10+22.61000	0	0	10+48.07000	0	0	Station	Uncl. Exc.	Embt	10+79.72000	0	0
11+50.00000	0	136	20+25.00000	34	10	10+30.00000	1	4	10+75.00000	23	8				11+00.00000	5	1
11+60.00000	0	81	20+50.00000	26	12	10+50.00000	1	13	11+00.00000	22	15	-Y10-	(cu. yd.)	(cu. yd.)	11+25.00000	11	3
11+70.00000	0	39	20+75.00000	20	14	10+75.00000	4	11	11+25.00000	10	11	10+43.72000	0	0	11+42.73000	7	3
11+80.00000	1	14	21+00.00000	25	14	11+00.00000	5	24	11+50.00000	15	0	10+50.00000	1	13			
11+90.00000	7	2	21+25.00000	24	13	11+10.00000	1	14				10+75.00000	9	44	Station	Uncl. Exc.	Embt
12+00.00000	18	0	21+50.00000	18	11	11+25.00000	1	6	Station	Uncl. Exc.	Embt	11+00.00000	8	19			
12+10.00000	25	0	21+75.00000	13	10				-Y6-	(cu. yd.)	(cu. yd.)				-Y12-	(cu. yd.)	(cu. yd.)
12+20.00000	24	0	22+00.00000	12	19	Station	Uncl. Exc.	Embt							12+28.32000	0	0
			22+25.00000	14	26				13+00.00000	0	0	Station	Uncl. Exc.	Embt	12+50.00000	5	51
Station	Uncl. Exc.	Embt	22+50.00000	10	28	-Y2-	(cu. yd.)	(cu. yd.)	13+25.00000	1	20	-Y11-	(cu. yd.)	(cu. yd.)	12+75.00000	10	43
			22+75.00000	10	20	18+00.00000	5	0	13+50.00000	2	41	13+75.00000	0	0	13+00.00000	10	36
-DR2-	(cu. yd.)	(cu. yd.)	23+00.00000	13	11	18+25.00000	14	0	13+75.00000	3	79	14+00.00000	4	0	13+25.00000	6	33
10+51.50000	0	0	23+25.00000	11	10	18+50.00000	13	3	14+00.00000	3	55	14+25.00000	19	0	13+50.00000	4	26
10+60.00000	0	445	23+50.00000	14	8	18+75.00000	12	13	14+15.00000	1	1	14+50.00000	23	1	13+75.00000	6	23
10+70.00000	0	513	23+64.31000	11	4	19+00.00000	10	15				14+75.00000	17	3	14+00.00000	11	11
10+80.00000	0	508				19+35.15000	5	16	Station	Uncl. Exc.	Embt	15+00.00000	19	4	14+25.00000	13	10
10+90.00000	0	534	Station	Uncl. Exc.	Embt				-Y6- (Temp)	(cu. yd.)	(cu. yd.)	15+25.00000	24	2	14+50.00000	12	14
11+00.00000	0	495				Station	Uncl. Exc.	Embt				15+50.00000	39	1	14+75.00000	8	15
11+10.00000	0	396	-Y-	(cu. yd.)	(cu. yd.)				12+26.00000	0	0	15+75.00000	49	1	15+00.00000	6	8
11+20.00000	0	302	24+36.65000	0	0	-Y4-	(cu. yd.)	(cu. yd.)	12+50.00000	1	1	16+00.00000	59	3	15+25.00000	3	0
11+30.00000	0	186	24+50.00000	5	26	10+39.66000	0	0	12+75.00000	1	2	16+25.00000	76	13			
11+40.00000	0	93	24+75.00000	5	37	10+50.00000	17	1	13+00.00000	1	11	16+50.00000	92	45	Station	Uncl. Exc.	Embt
11+50.00000	0	41	25+00.00000	1	31	10+75.00000	34	6	13+25.00000	2	29	16+75.00000	120	85	-Y6- (Temp)	(cu. yd.)	(cu. yd.)
11+60.00000	0	15	25+25.00000	1	36	10+90.00000	16	6	13+50.00000	2	54	17+00.00000	108	92	Removal	(cu. yd.)	(cu. yd.)
11+70.00000	2	4	25+50.00000	2	23	11+00.00000	5	2	13+75.00000	3	98	17+25.00000	42	83	12+26.00000	0	0
11+80.00000	6	0	25+75.00000	3	18				14+00.00000	3	68	17+50.00000	3	95	12+50.00000	1	0
11+90.00000	9	0	26+00.00000	3	30	Station	Uncl. Exc.	Embt	14+25.00000	9	4	17+84.99000	3	150	12+75.00000	2	0
12+00.00000	11	0	26+25.00000	7	32				14+50.00000	12	0				13+00.00000	11	0
12+10.00000	10	0	26+50.00000	8	26	-Y5-	(cu. yd.)	(cu. yd.)	14+75.00000	6	0	Station	Uncl. Exc.	Embt	13+25.00000	20	0
12+20.00000	8	0	26+75.00000	6	23	16+00.00000	0	0	14+89.00000	1	0				13+50.00000	28	0
			27+00.00000	9	18	16+25.00000	13	19				-Y11-	(cu. yd.)	(cu. yd.)	13+75.00000	53	0
Station	Uncl. Exc.	Embt	27+25.00000	13	10	16+46.16000	6	25	Station	Uncl. Exc.	Embt	18+72.00000	0	0	14+00.00000	40	0
			27+50.00000	31	3							19+00.00000	17	35	14+25.00000	4	7
-Y-	(cu. yd.)	(cu. yd.)	27+75.00000	47	0	Station	Uncl. Exc.	Embt	-Y7-	(cu. yd.)	(cu. yd.)	19+25.00000	13	19	14+50.00000	0	12
15+50.00000	0	0	28+00.00000	54	0				17+00.00000	0	0	19+50.00000	19	7	14+75.00000	0	7
15+75.00000	0	0	28+25.00000	57	0	-Y5-	(cu. yd.)	(cu. yd.)	17+20.00000	8	6	19+75.00000	28	9	14+89.00000	0	1
16+00.00000	6	0	28+50.00000	57	0	17+25.21000	0	0	17+25.00000	2	3	20+00.00000	32	11			
16+25.00000	12	0	28+75.00000	50	0	17+50.00000	0	341	17+48.86000	8	19	20+25.00000	39	14			
16+50.00000	12	7	28+82.00000	11	0	17+75.00000	0	508				20+50.00000	47	13			
16+75.00000	13	13	29+00.00000	14	0	18+00.00000	0	510	Station	Uncl. Exc.	Embt	20+75.00000	50	8			
17+00.00000	12	15				18+25.00000	0	322				21+00.00000	61	3			
17+25.00000	6	27	Station	Uncl. Exc.	Embt	18+50.00000	0	252	-Y8-	(cu. yd.)	(cu. yd.)	21+25.00000	56	0			
17+50.00000	4	34				18+75.00000	0	136	10+39.51000	0	0	21+50.00000	31	0			
17+75.00000	6	29	-Y1-	(cu. yd.)	(cu. yd.)	19+00.00000	0	34	10+50.00000	7	40	21+75.00000	21	1			
18+00.00000	9	23	10+41.70000	0	0	19+25.00000	4	1	10+75.00000	8	48	22+00.00000	22	1			
18+25.00000	8	15	10+50.00000	7	0	19+50.00000	9	0				22+25.00000	15	0			

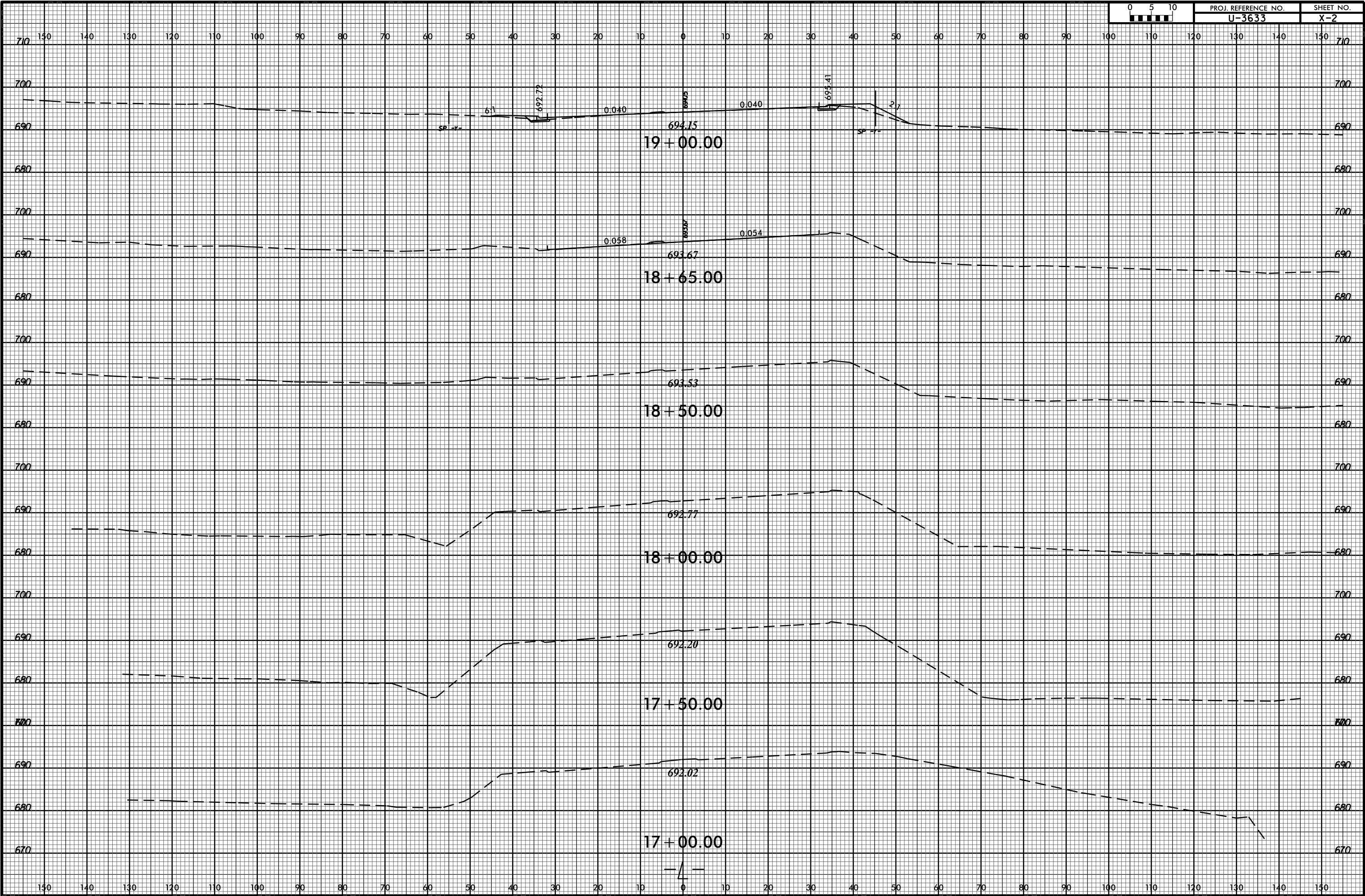

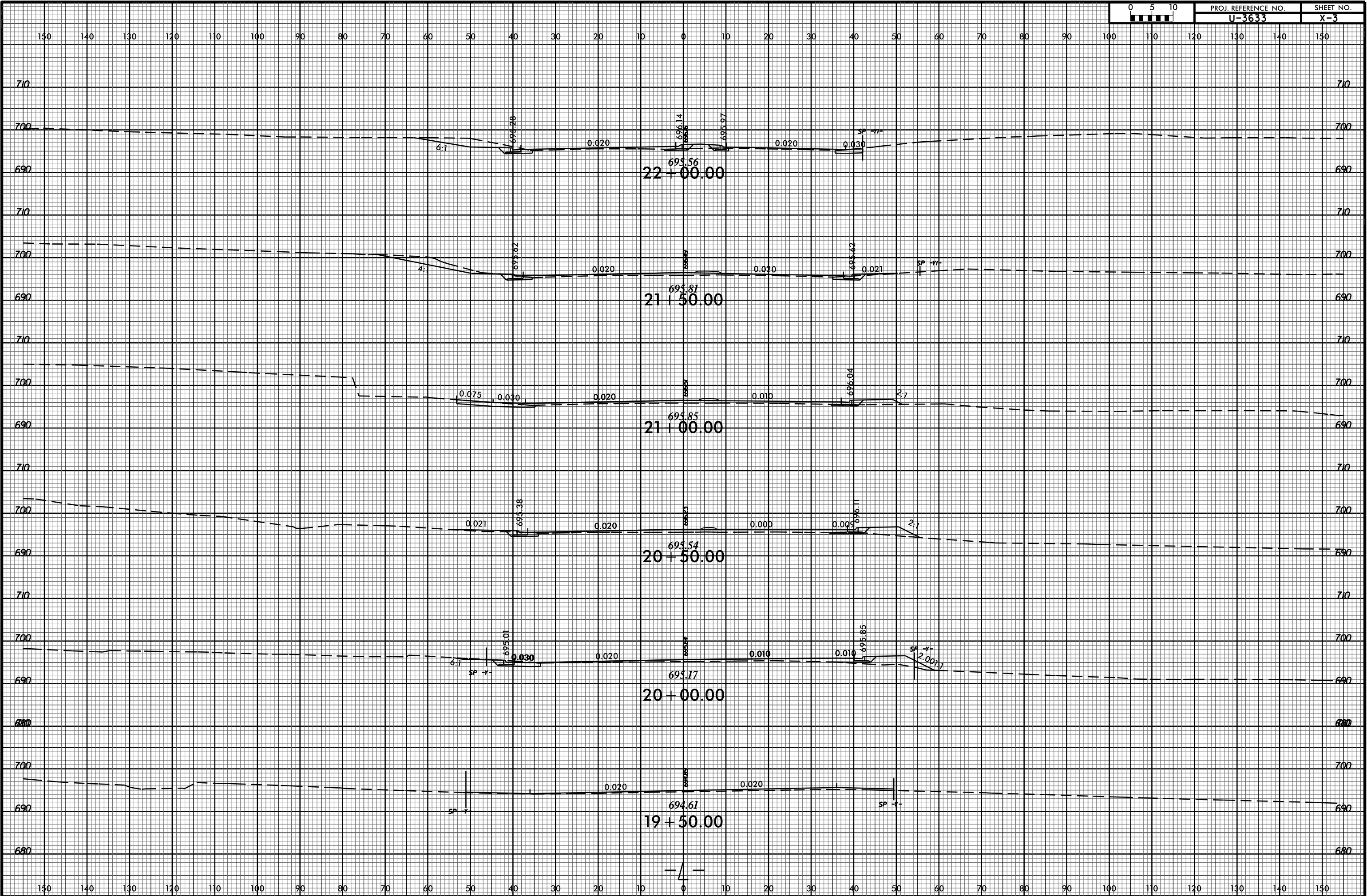

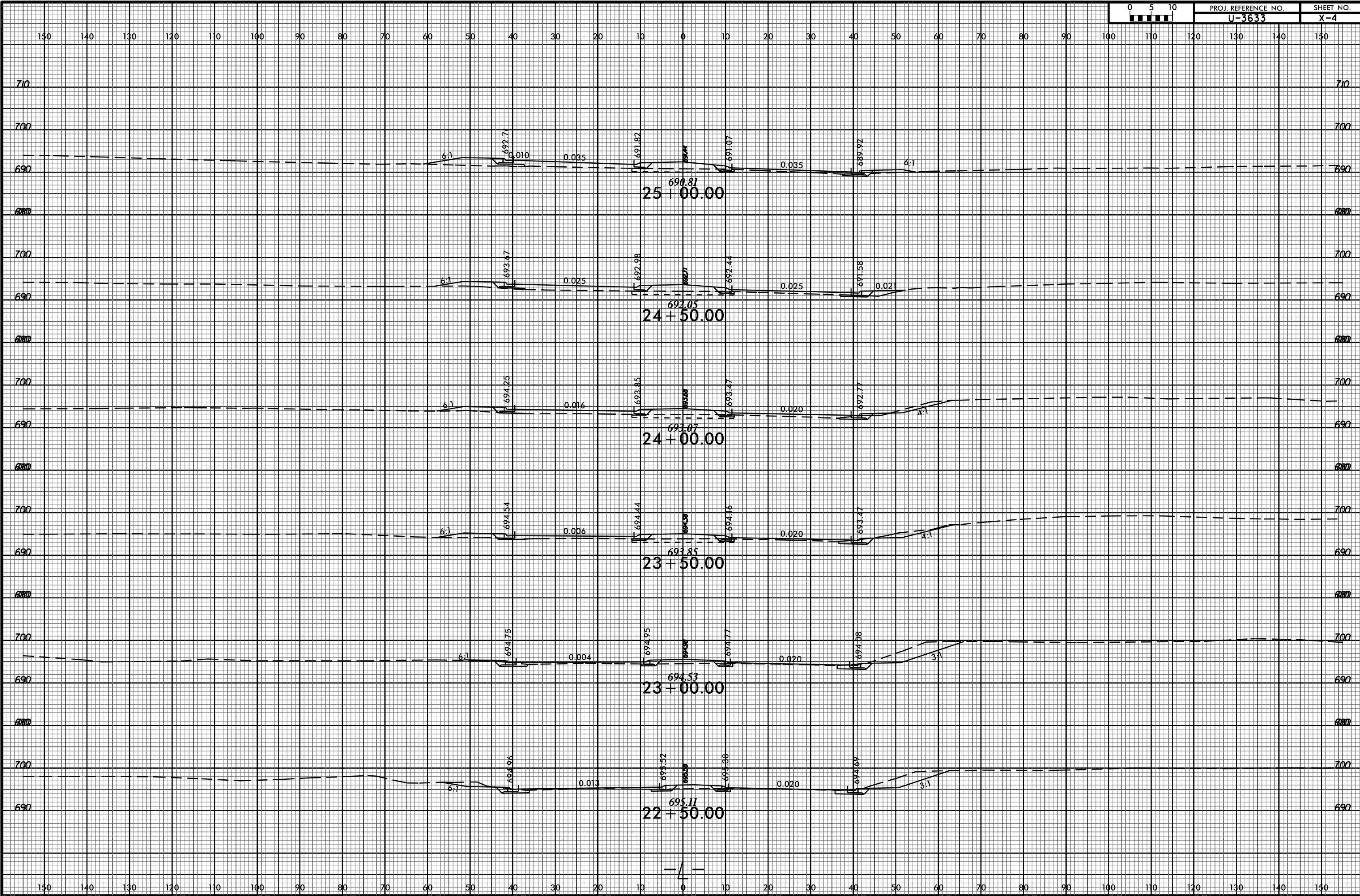

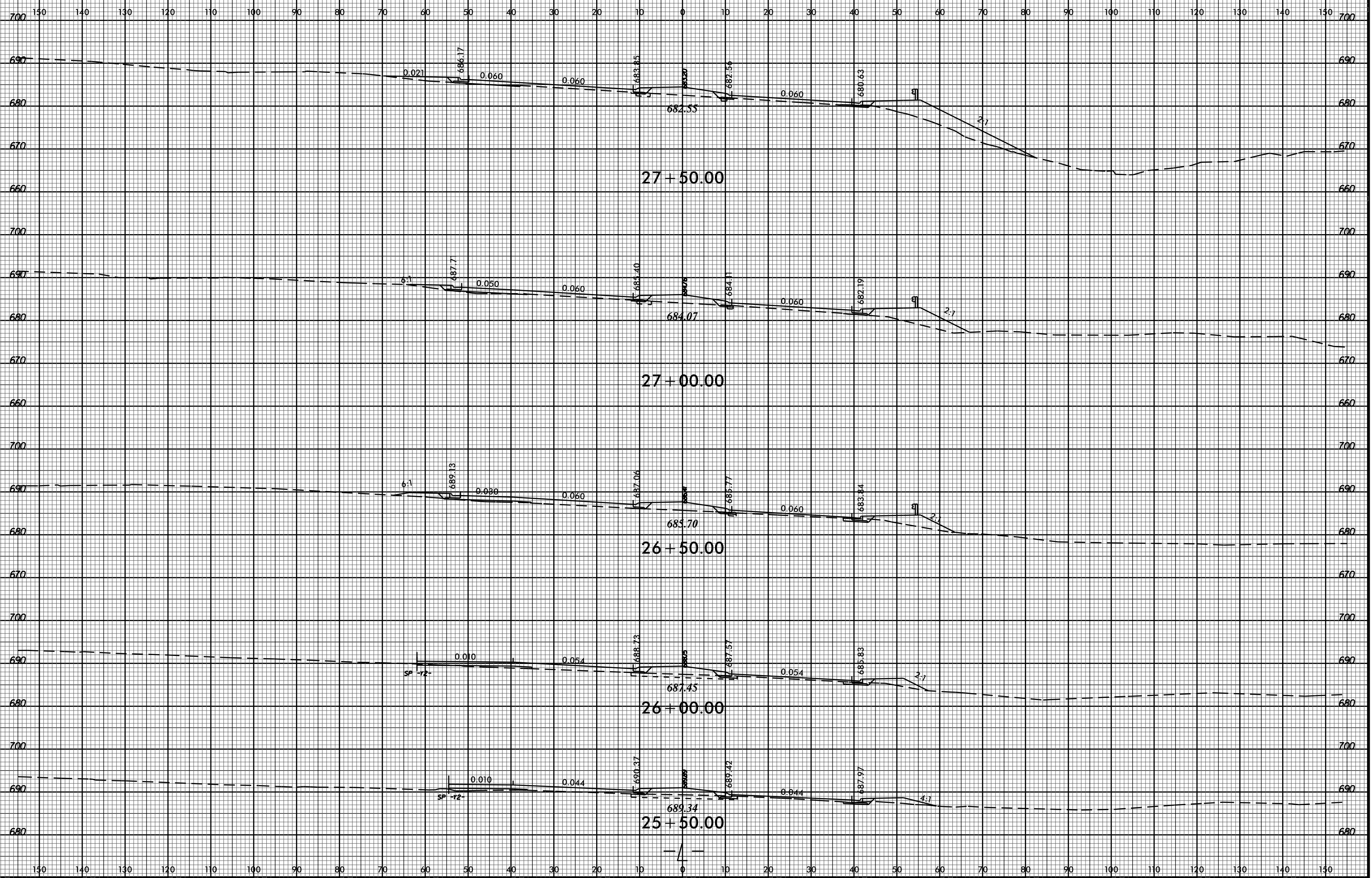

8/23/99

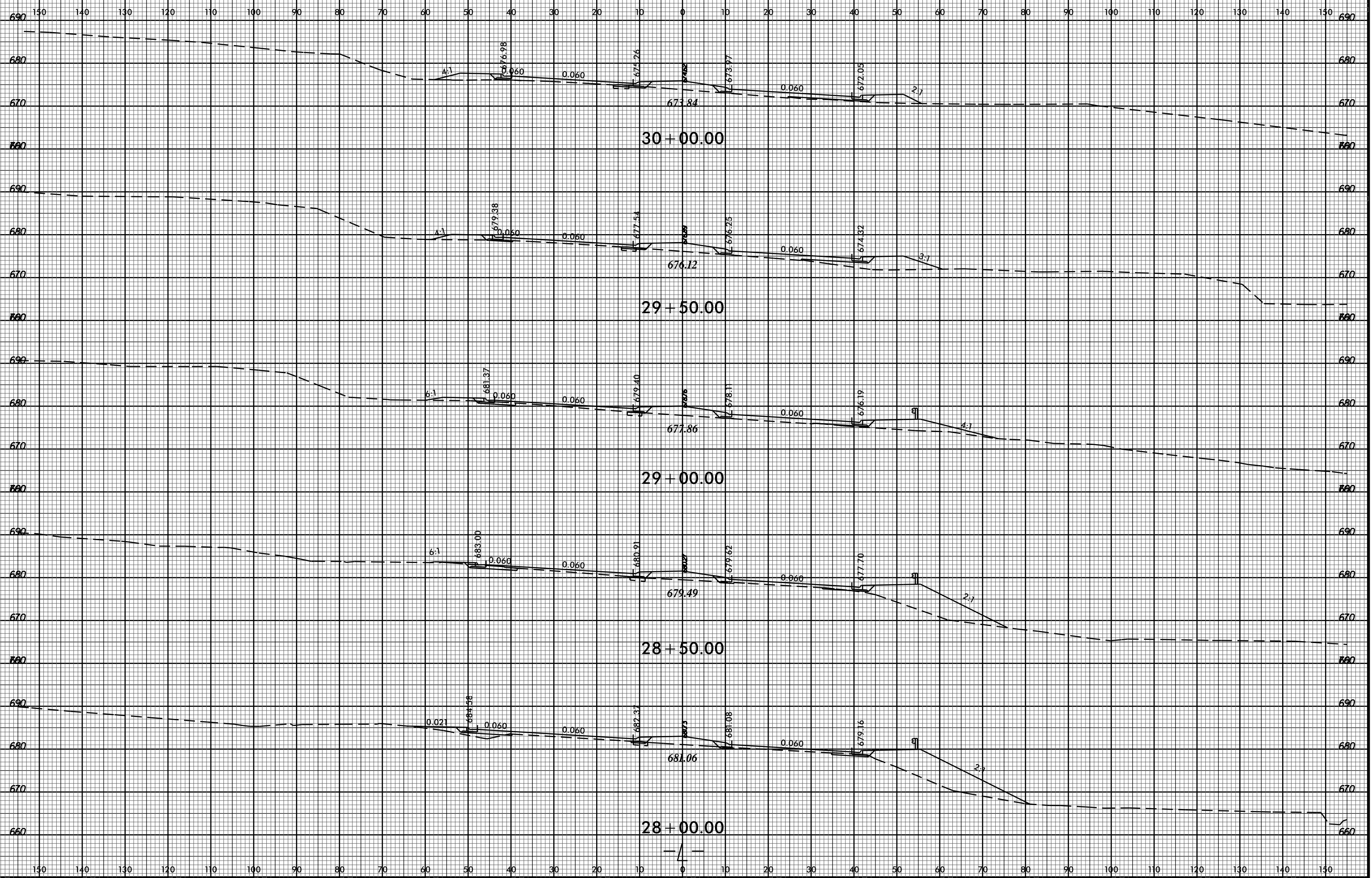

06-DEC-2016 10:56
R:\Projects\XCVI-3633_Rduj_xpl.dgn
\$\$\$\$\$USERNAME\$\$\$\$\$

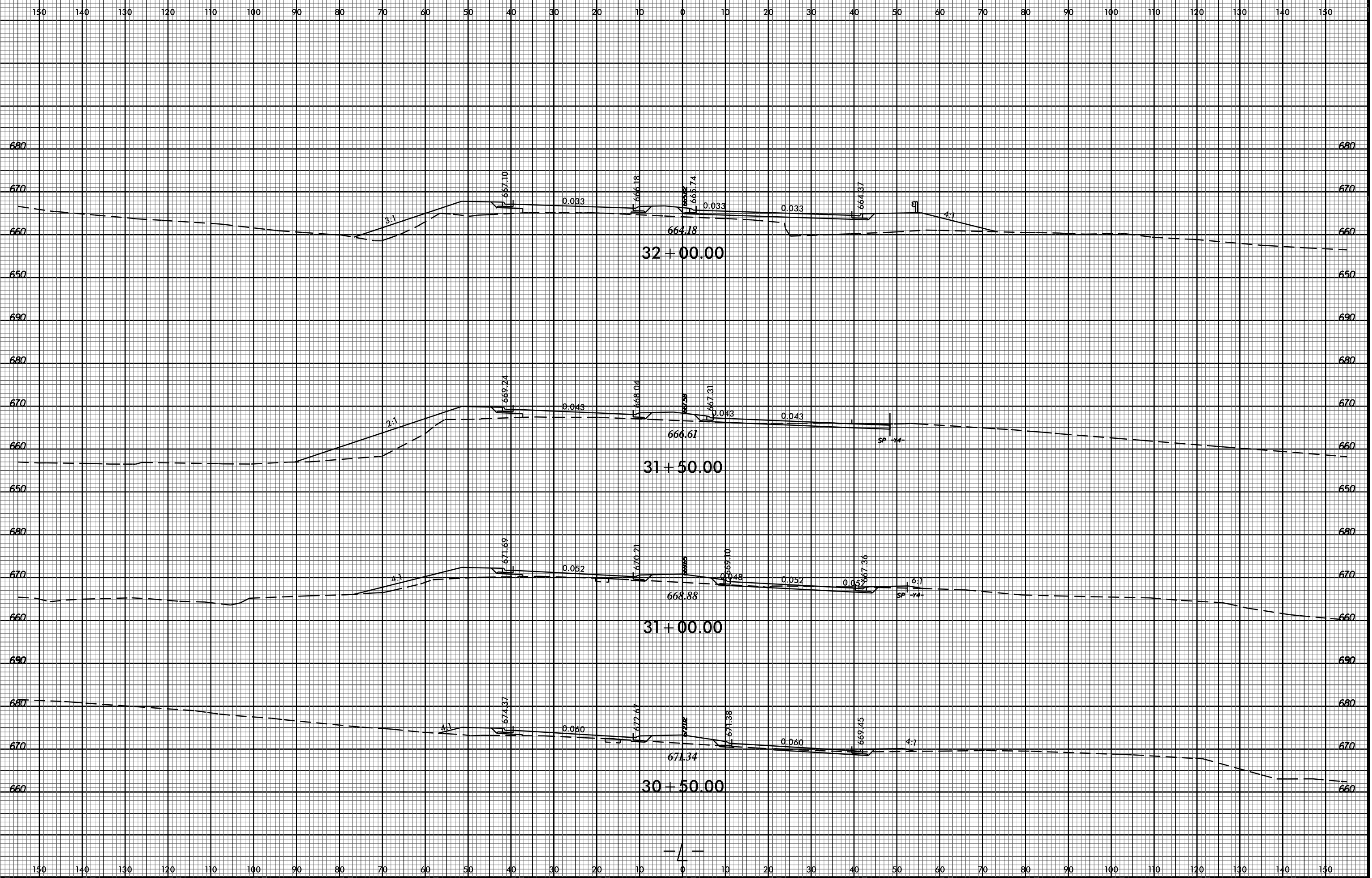

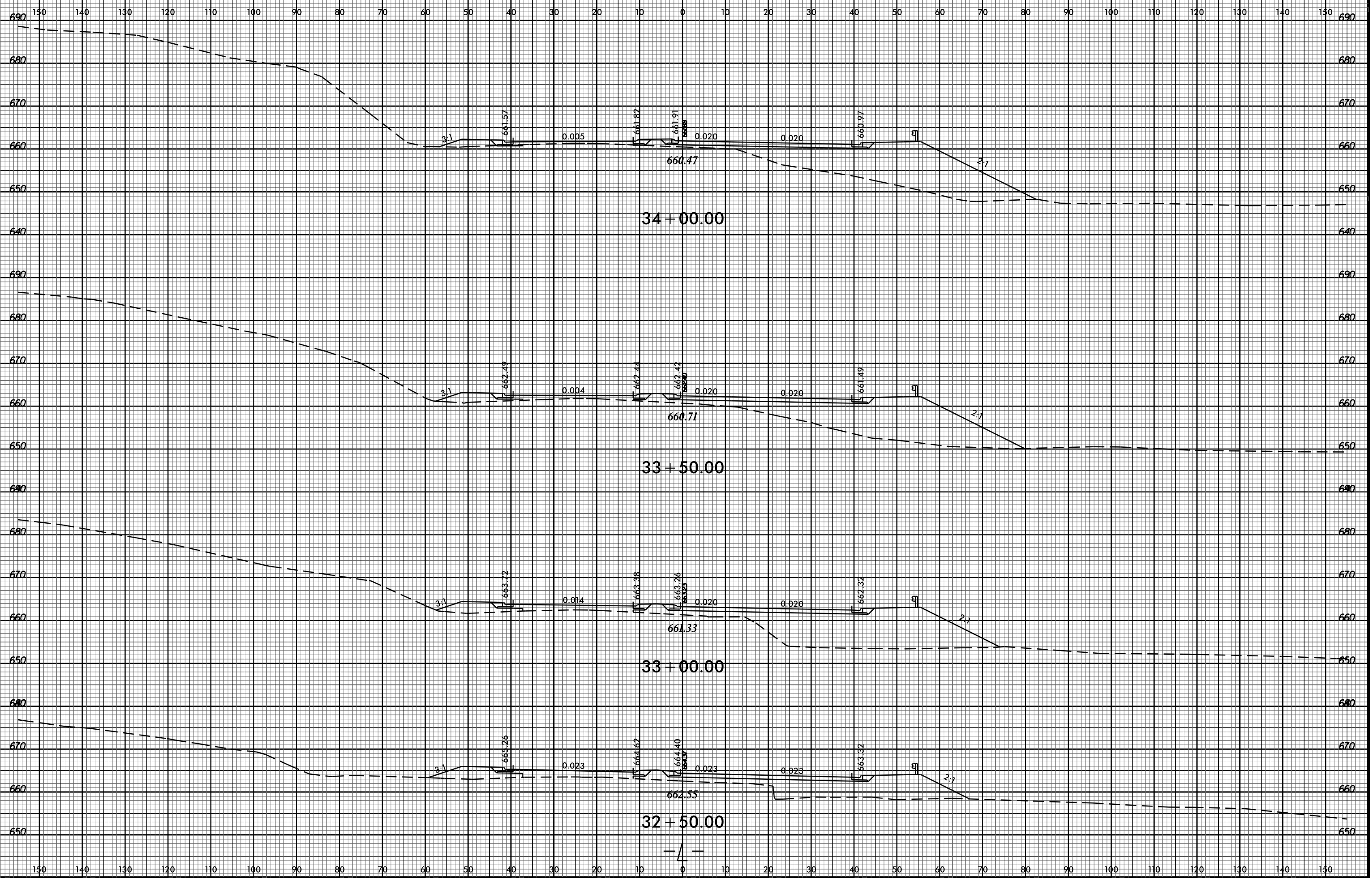

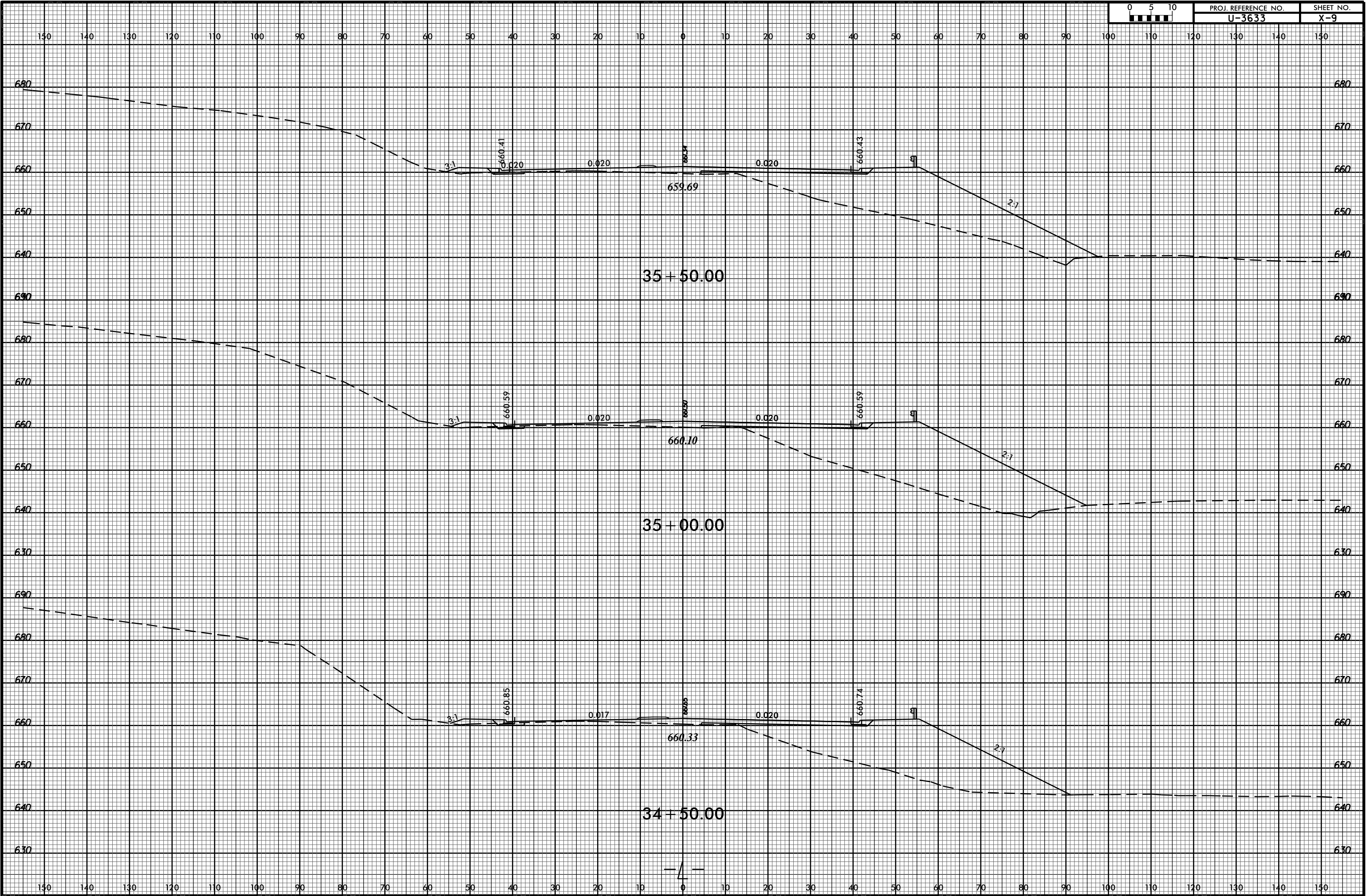

8/23/99

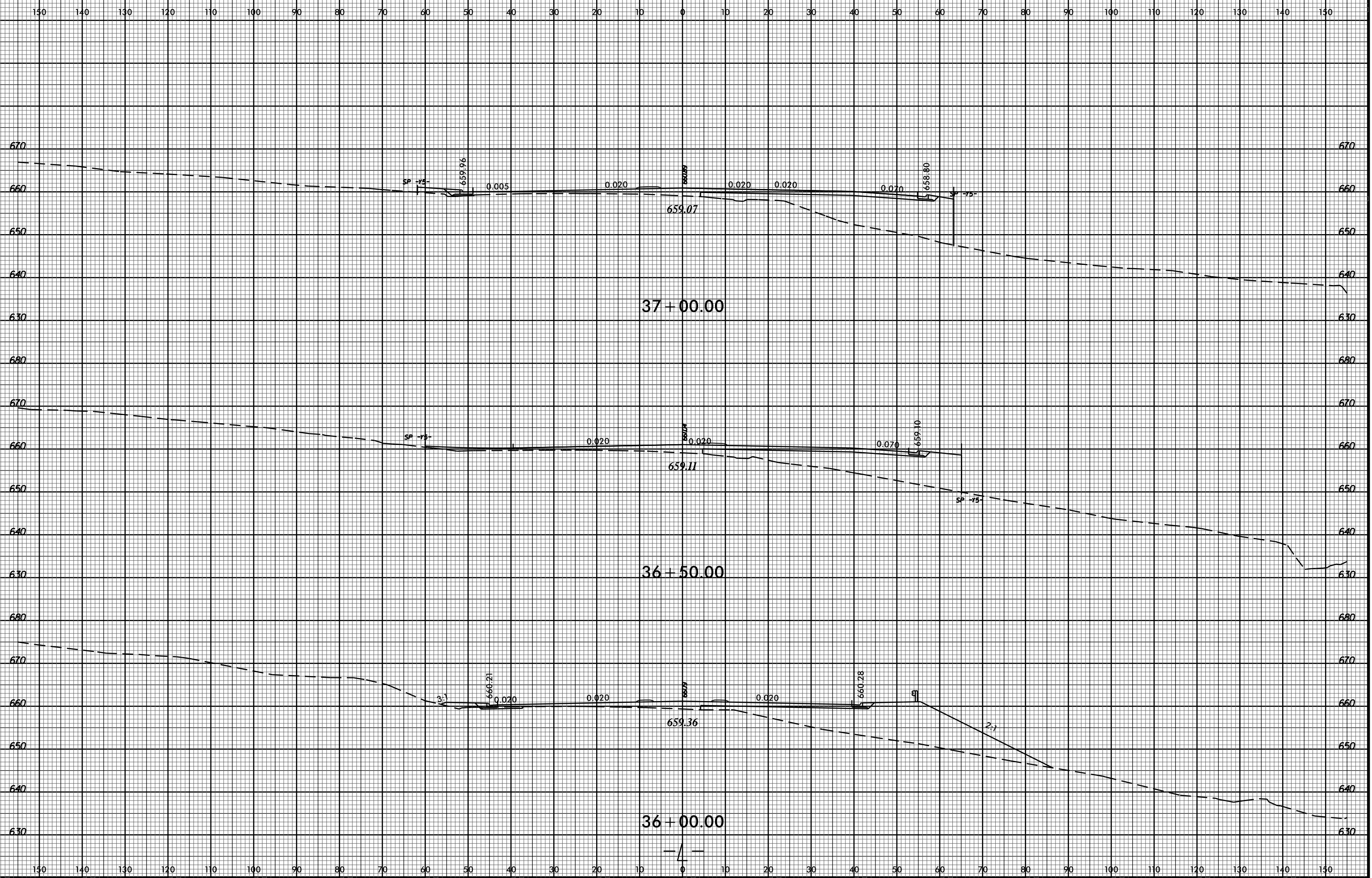

06-DEC-2016 10:57
RAY.P\p\p\XSC\U-3633_Rduj_xpl.dgn
\$\$\$\$\$USERNAME\$\$\$\$\$

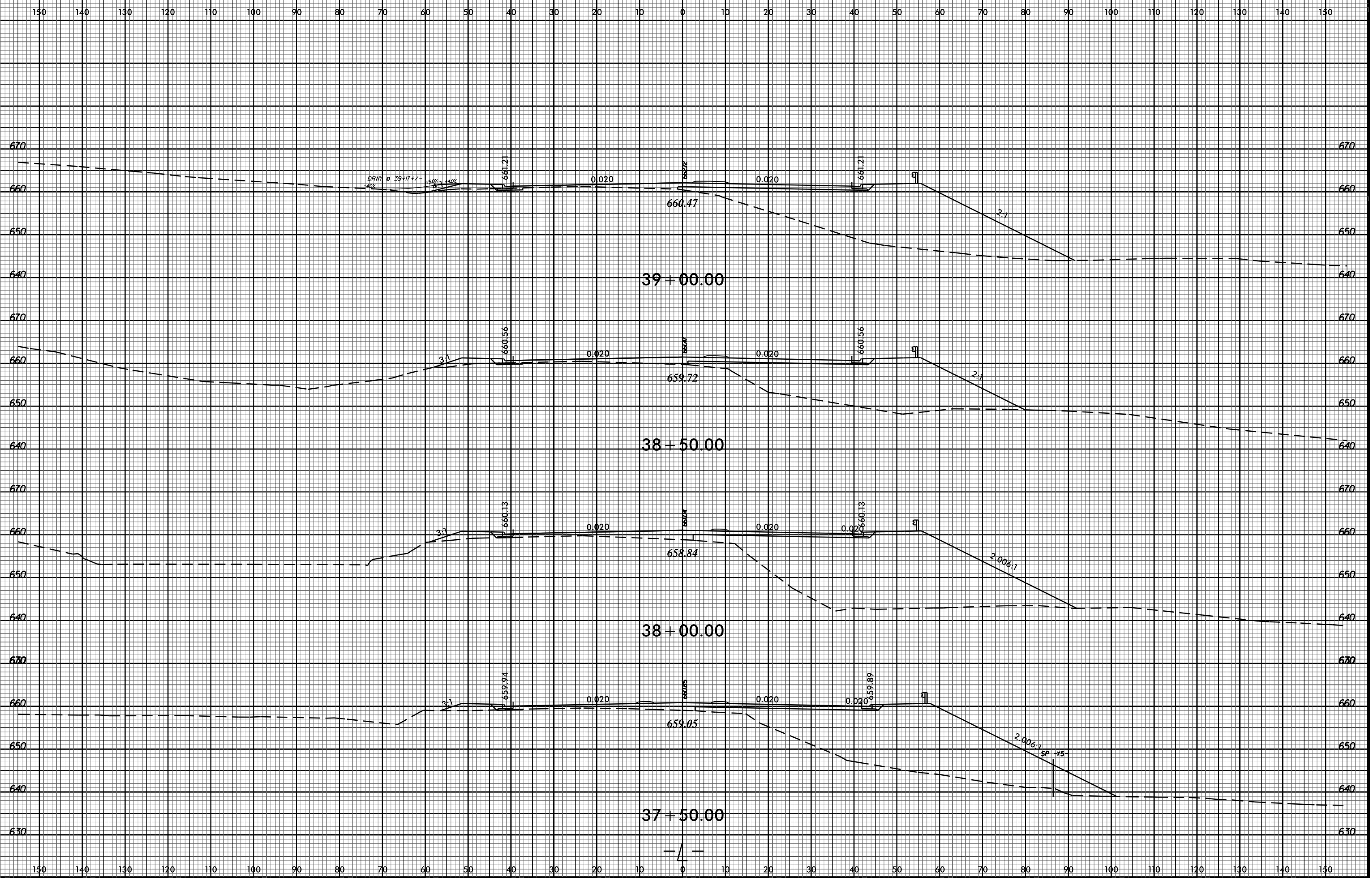

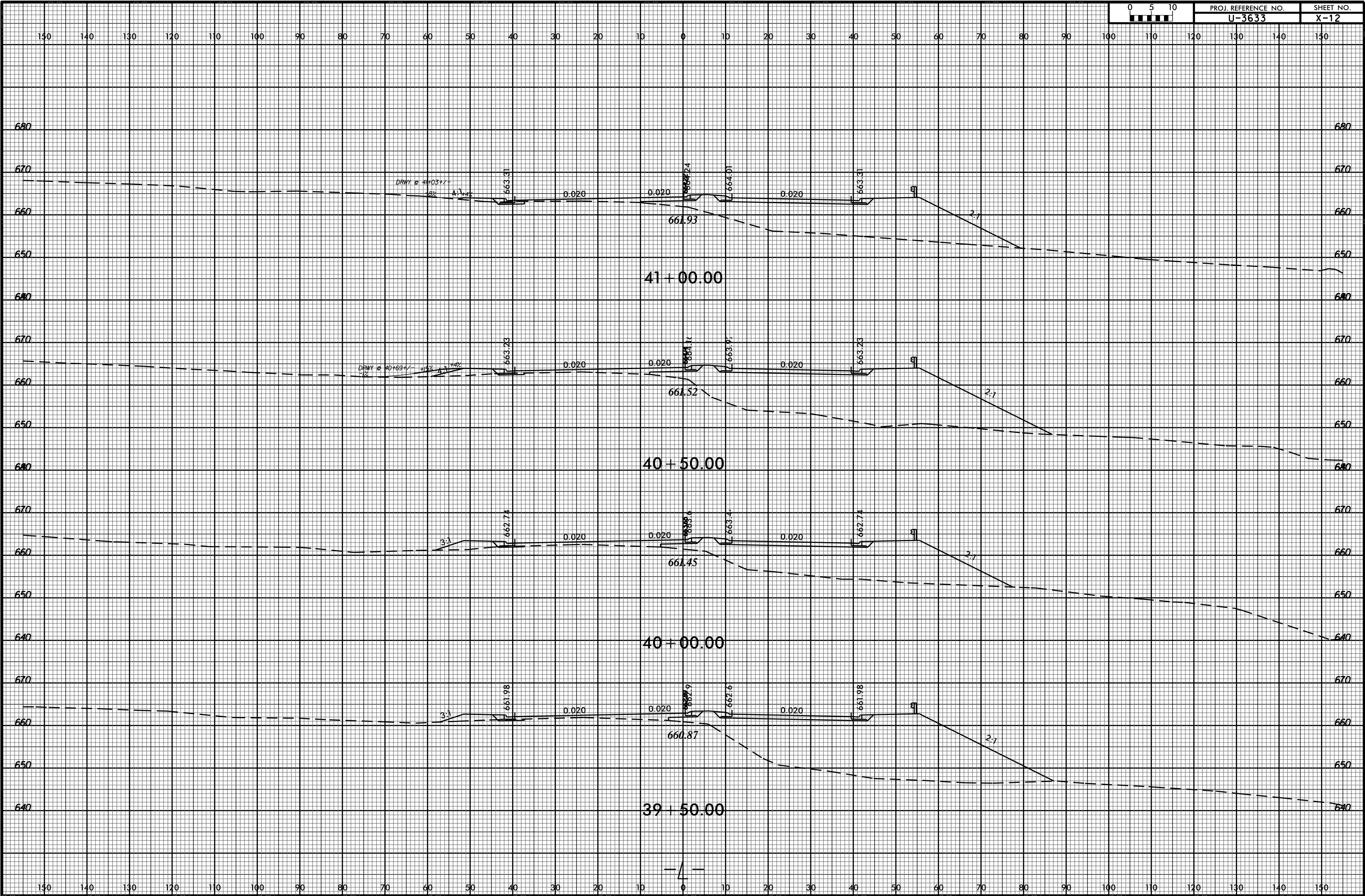

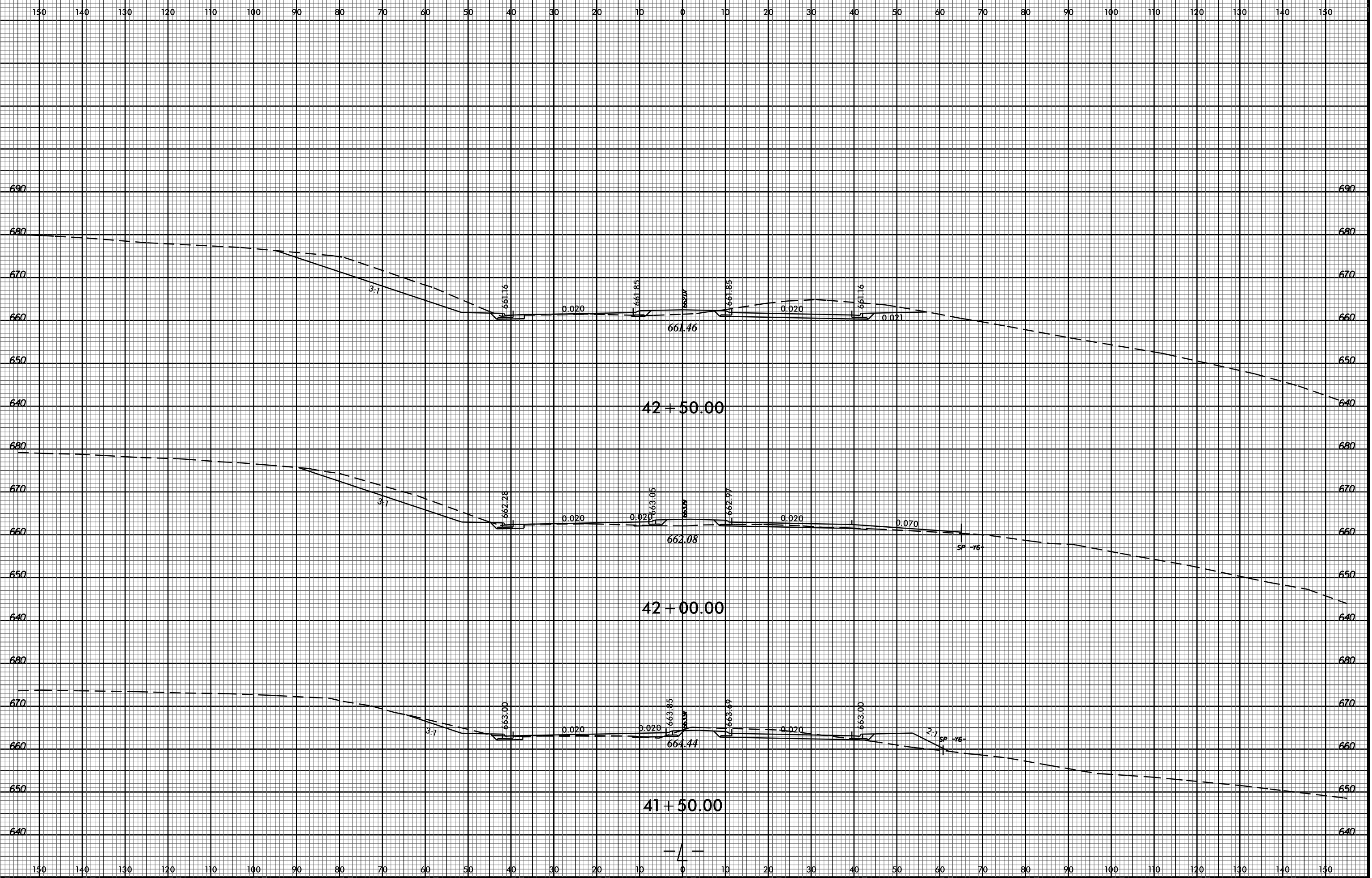

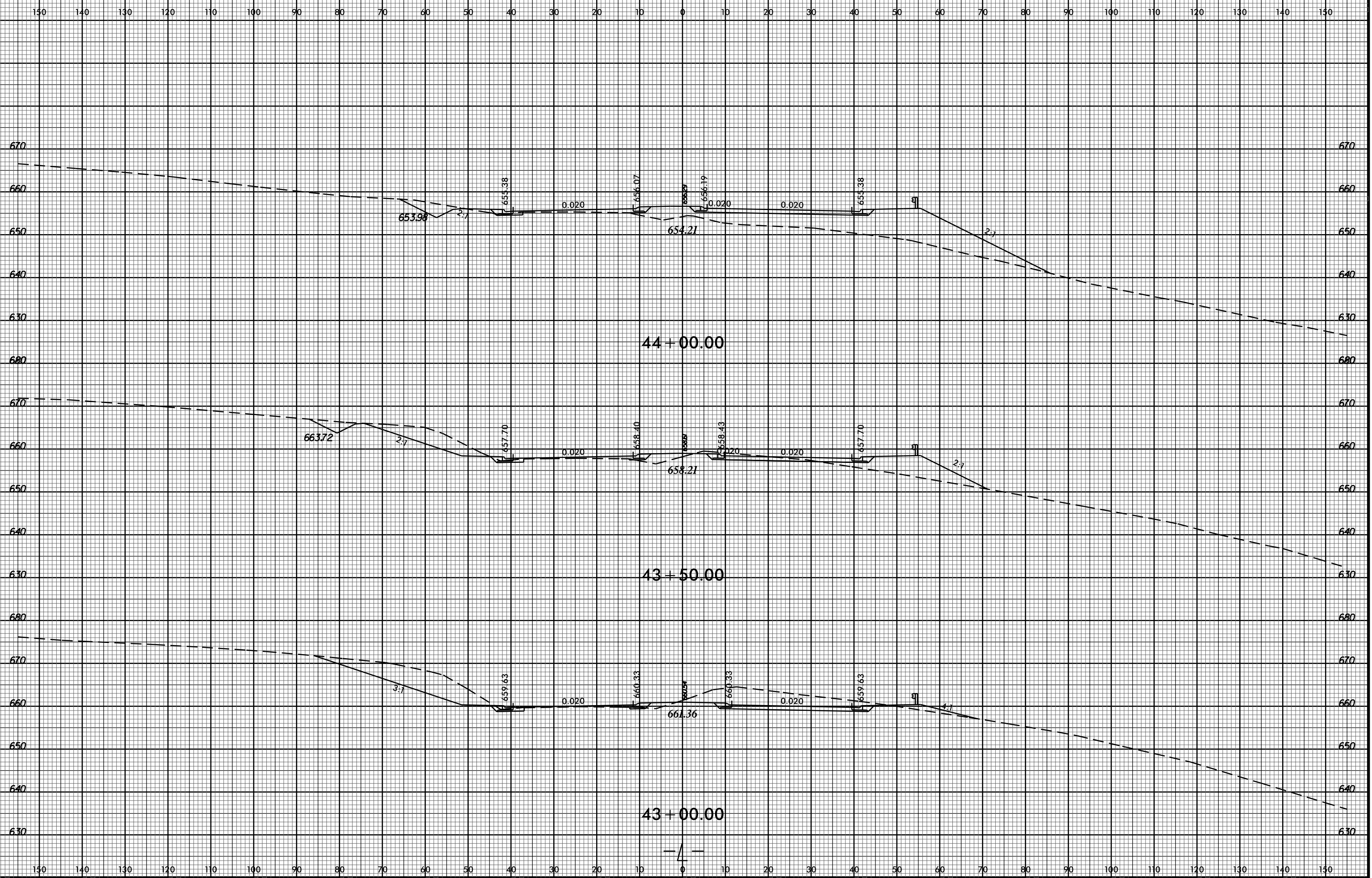

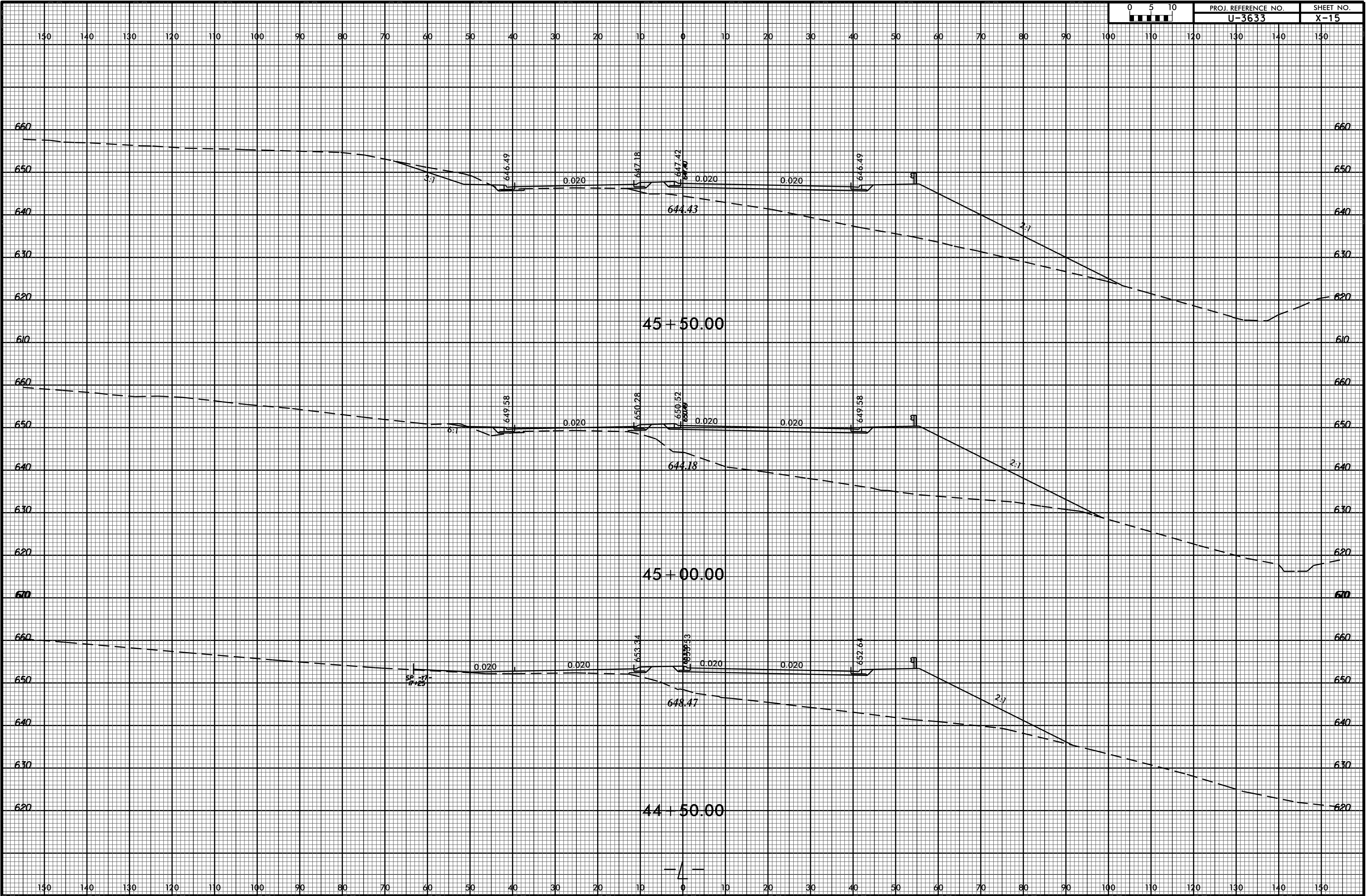

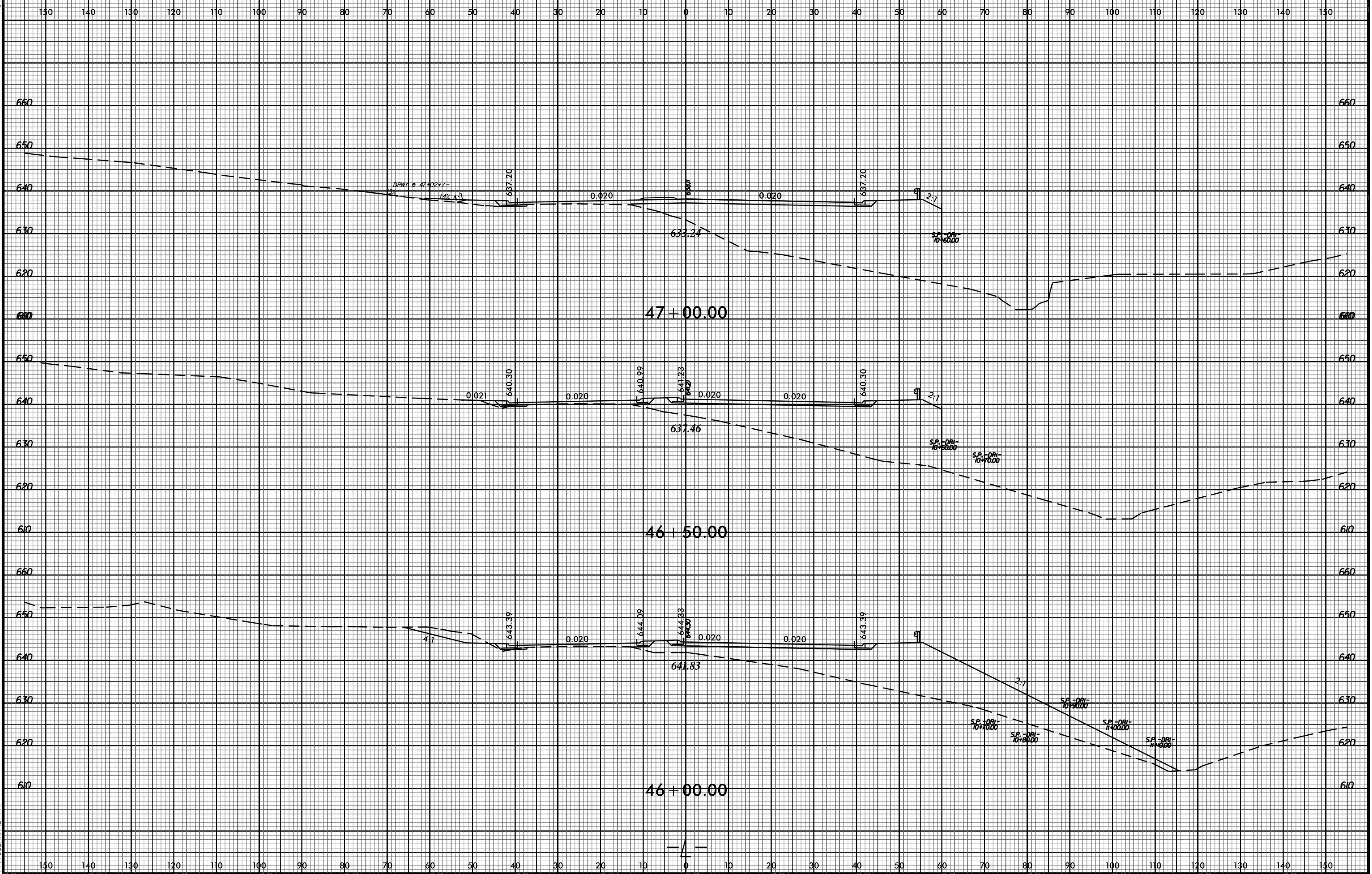

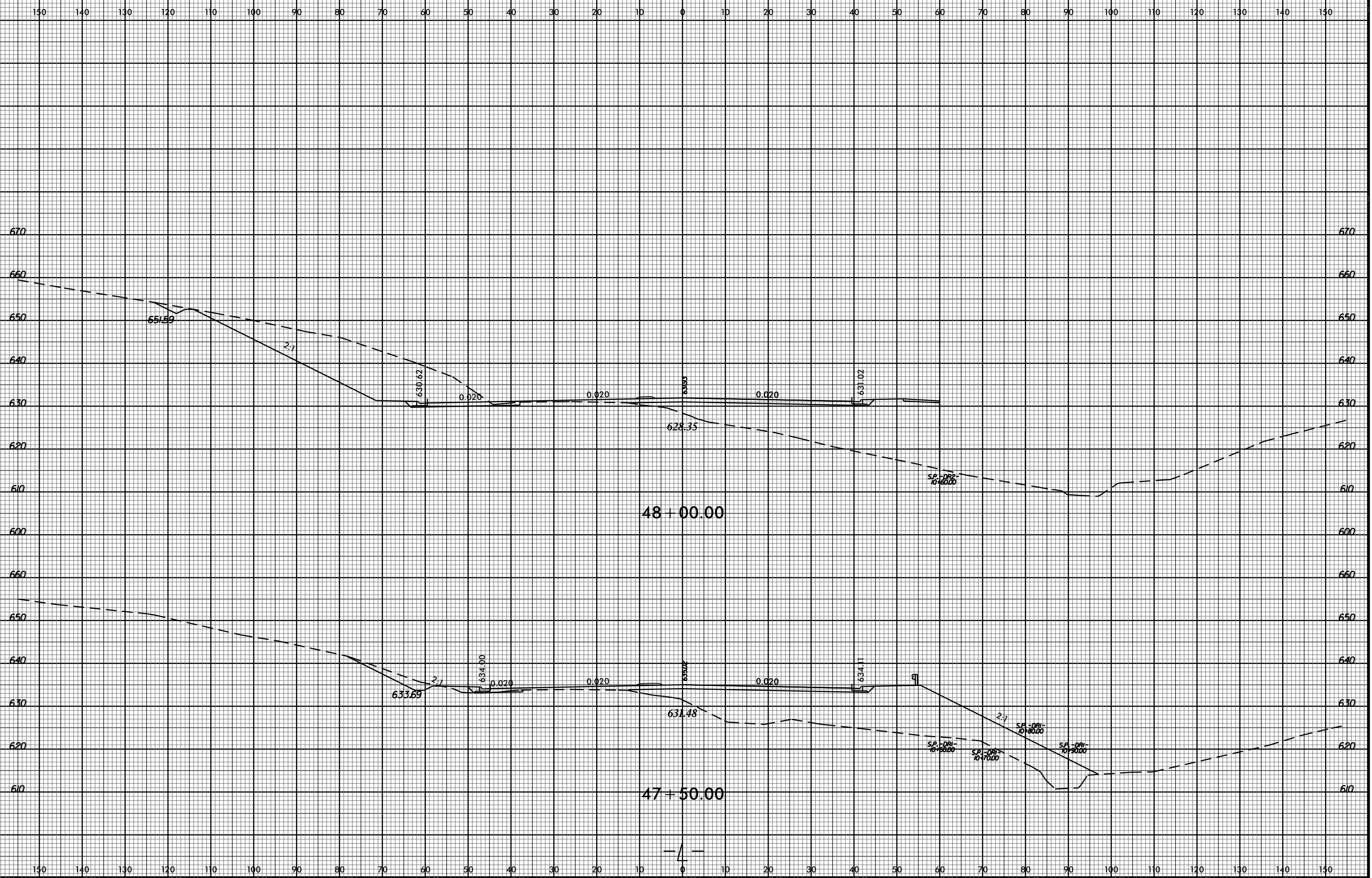

8/23/99

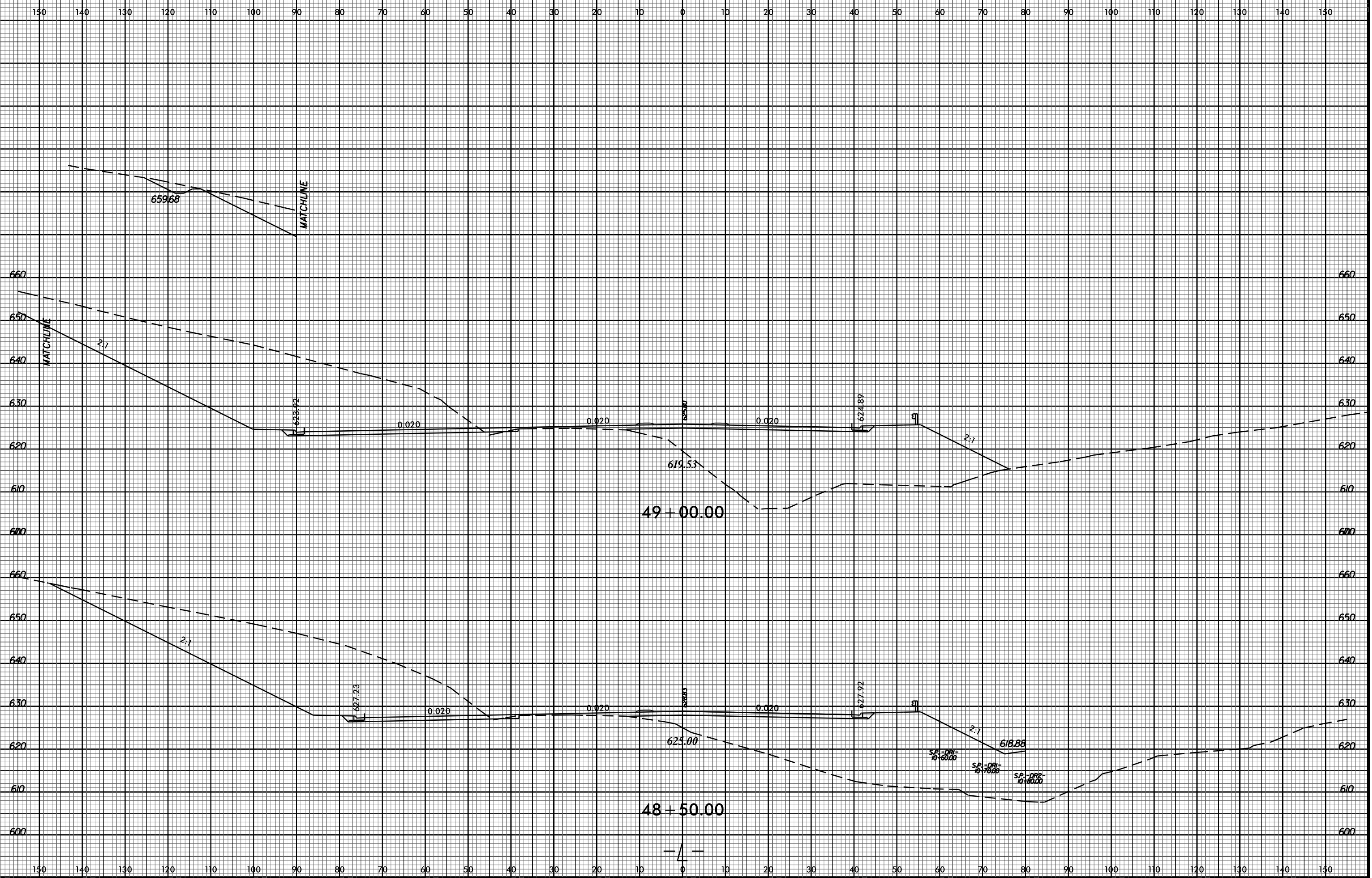

06-DEC-2016 10:57
R:\Projects\XSC\U-3633_Rdui_xpl.dgn
\$\$\$\$USERNAME\$\$\$

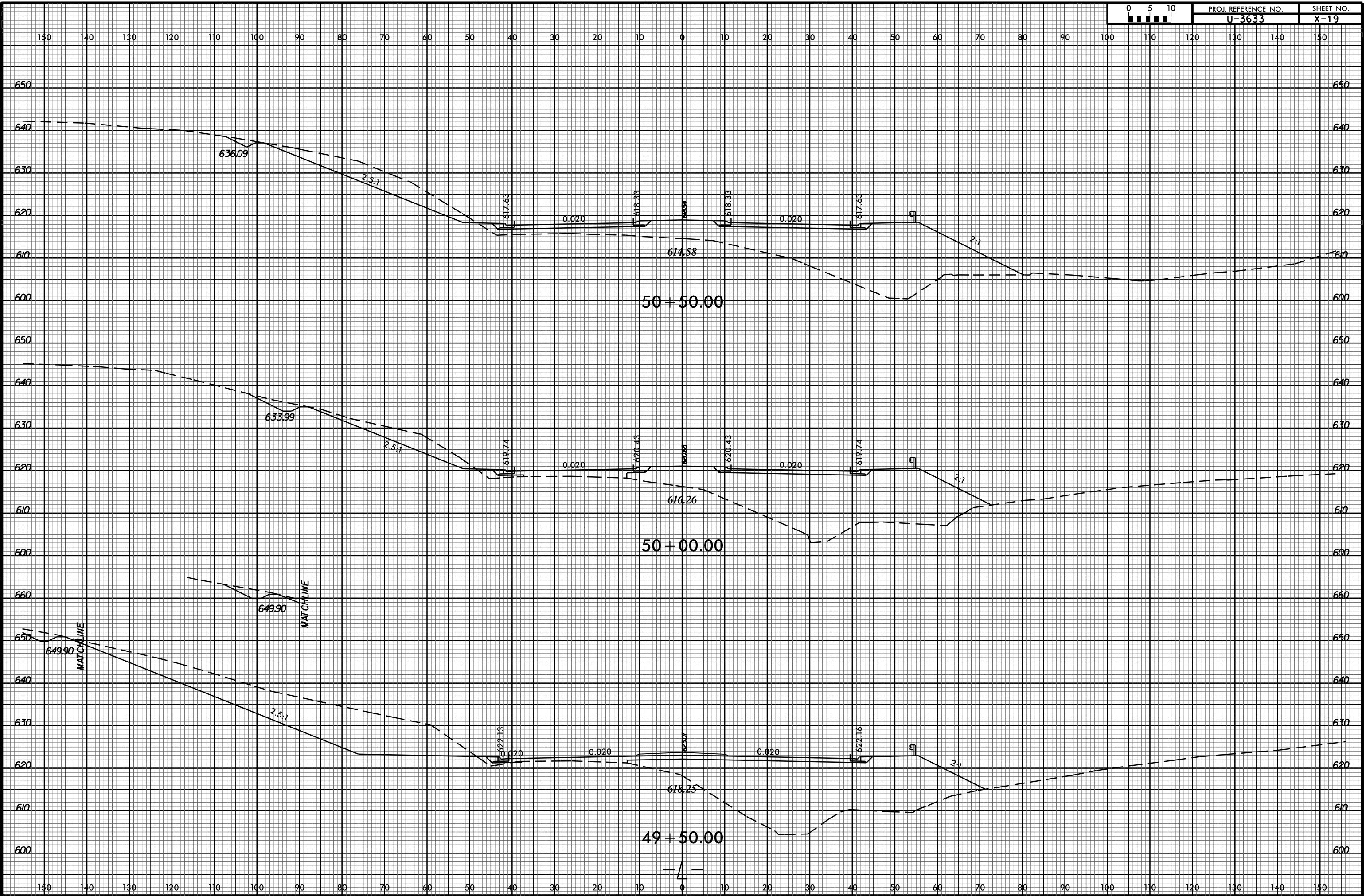

8/23/99

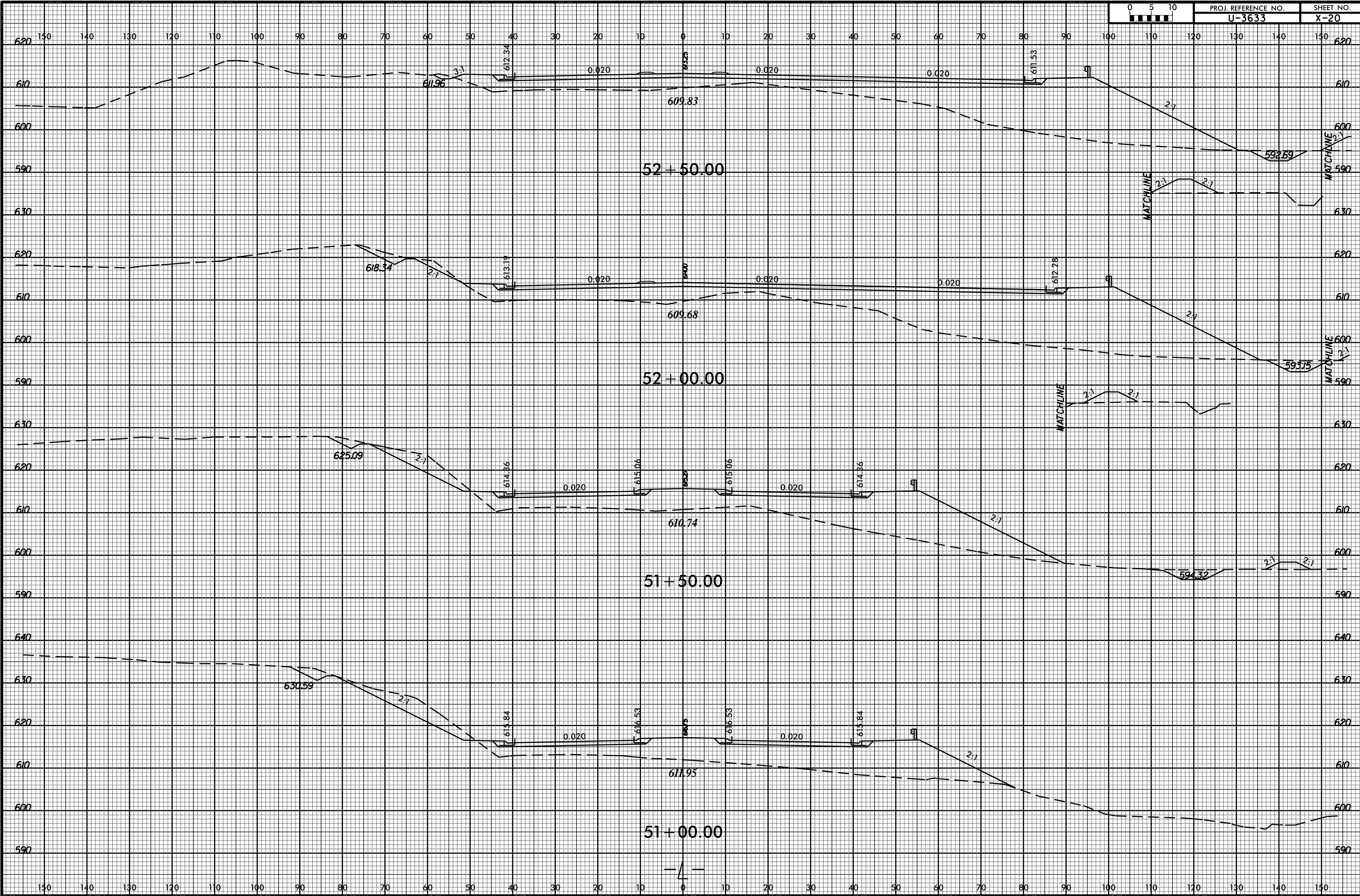

06-DEC-2016 10:57
RAY.PODOLNY\XSC\U-3633_Rduj_xpl.dgn
\$\$\$\$USERNAME\$\$\$\$

8/23/99

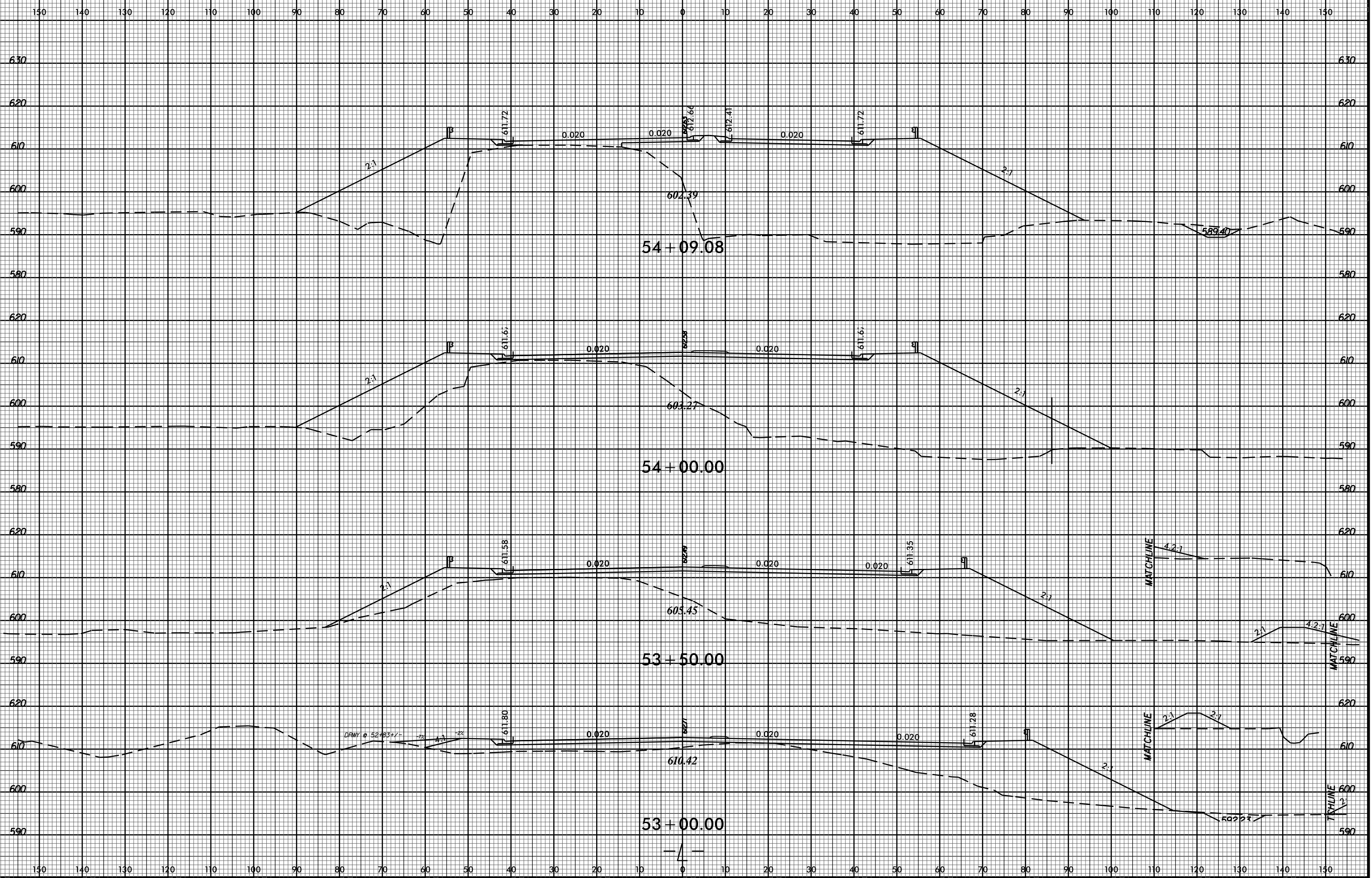

06-DEC-2016 10:57
RAY.PODOLNY\XSC\U-3633_Rduj_xpl.dgn
\$\$\$\$USERNAME\$\$\$\$

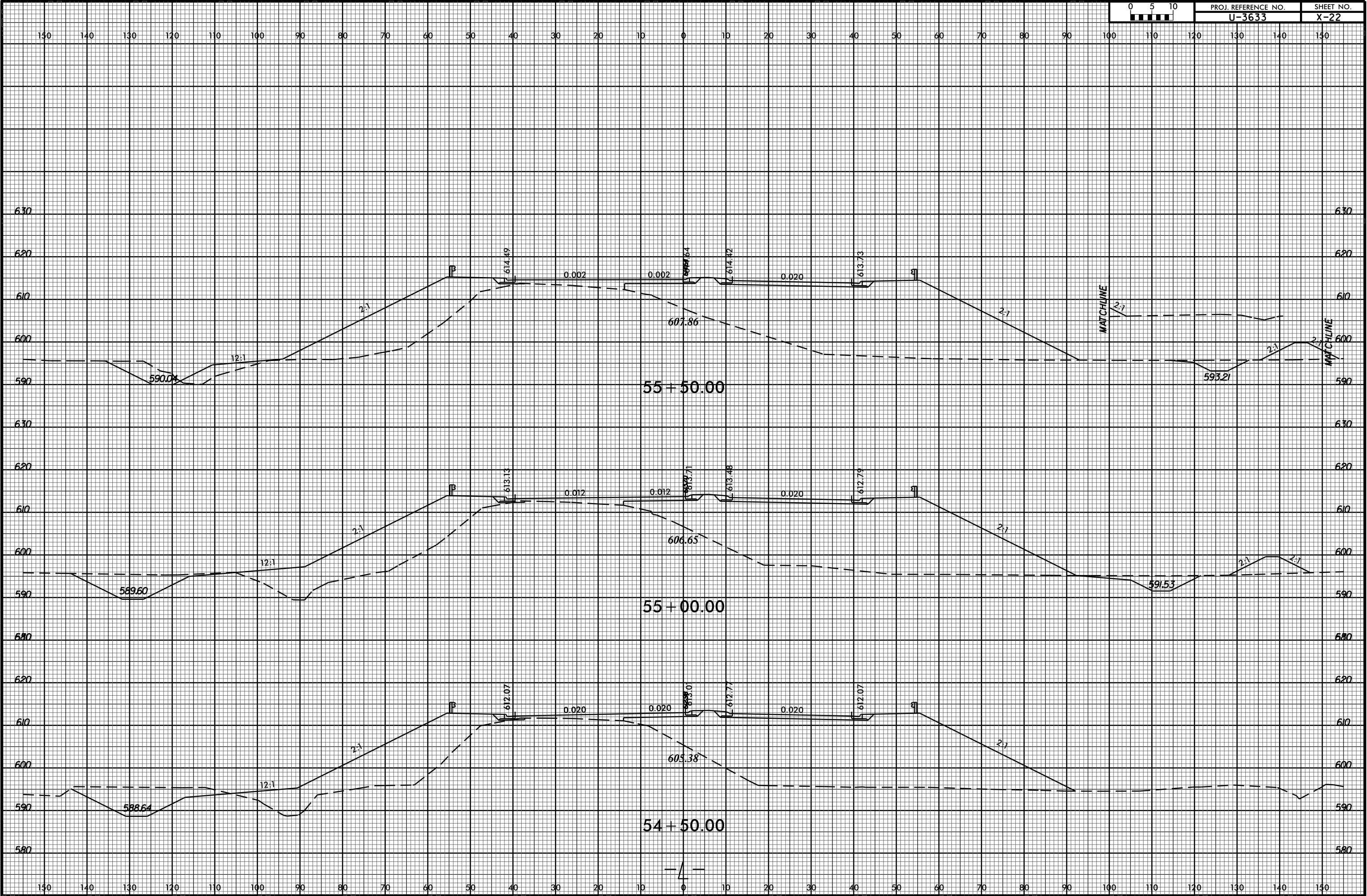

8/23/99

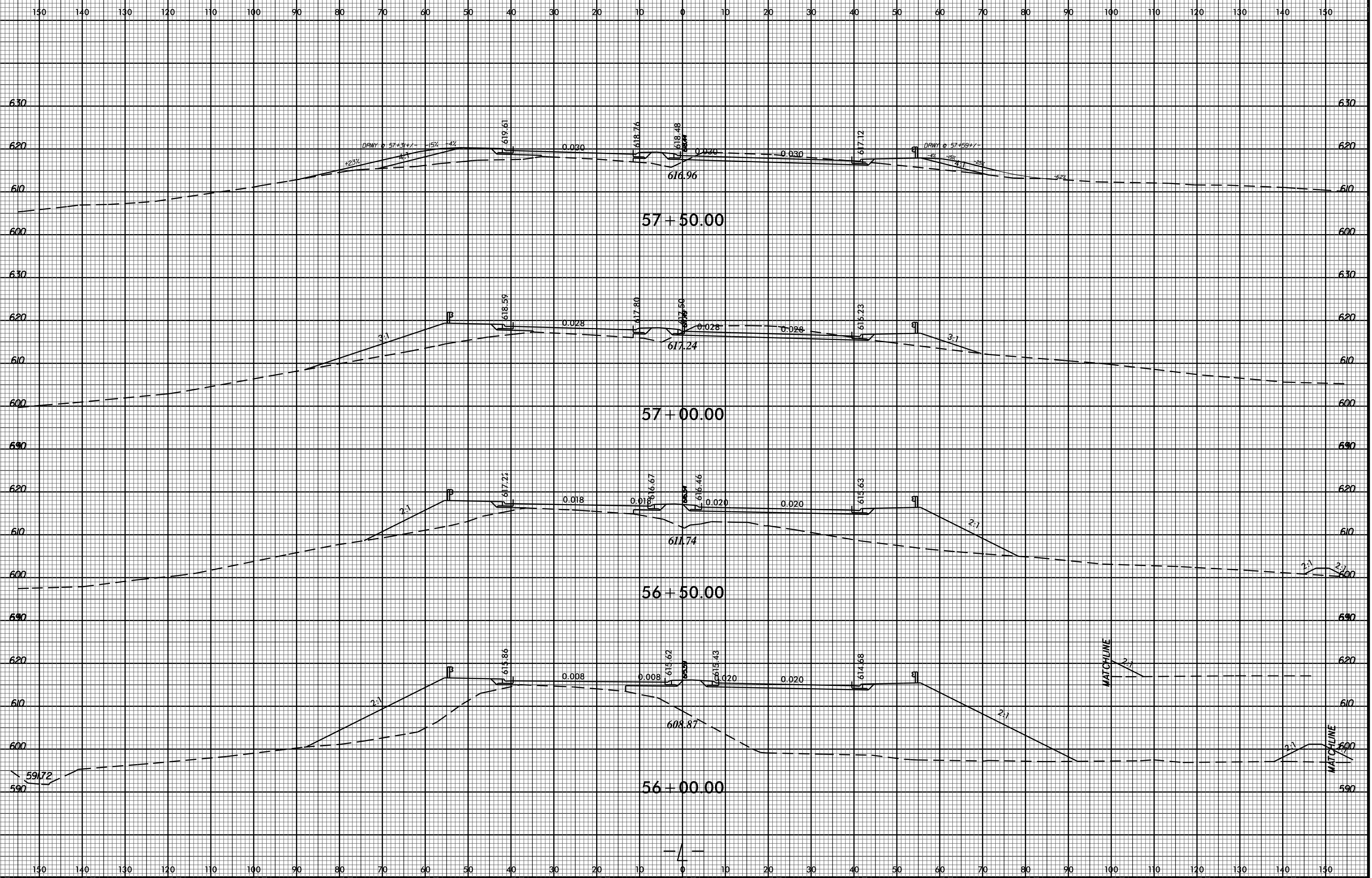

06-DEC-2016 10:57
 R:\Projects\XSC\U-3633_Rduj_xpl.dgn
 \$\$\$USERNAME\$\$\$

8/23/99



PROJ. REFERENCE NO.
U-3633

SHEET NO.
X-24

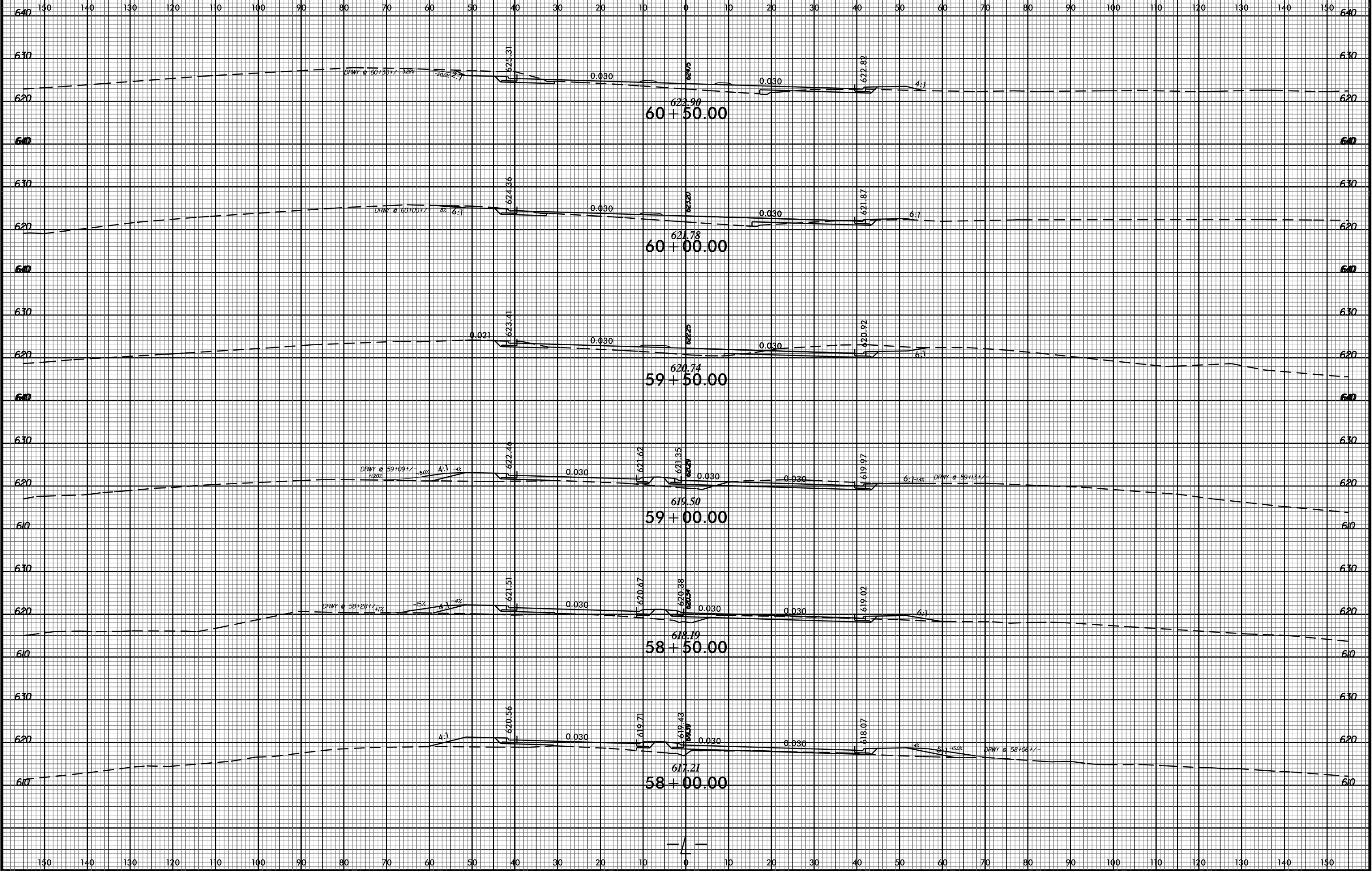

06-DEC-2016 10:57
RAY.PODOLNY\XSC\U-3633_Rduj_xpl.dgn
\$\$\$\$\$USERMANE\$\$\$\$\$

8/23/99

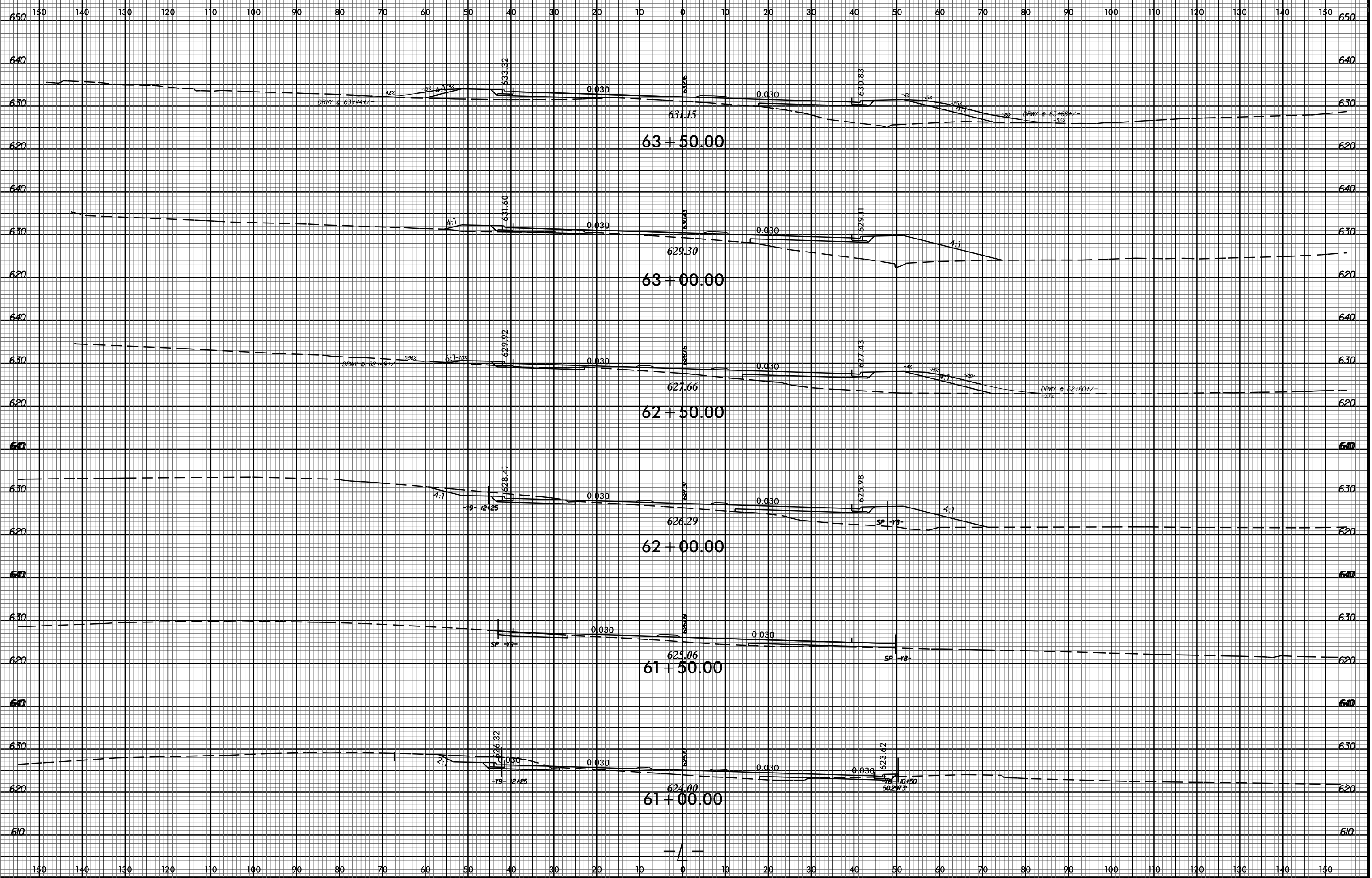
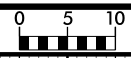

06-DEC-2016 10:57
RAY.P\pcode\XSC\U-3633_Rduj_xpl.dgn
\$\$\$\$USERMAN\$\$\$\$

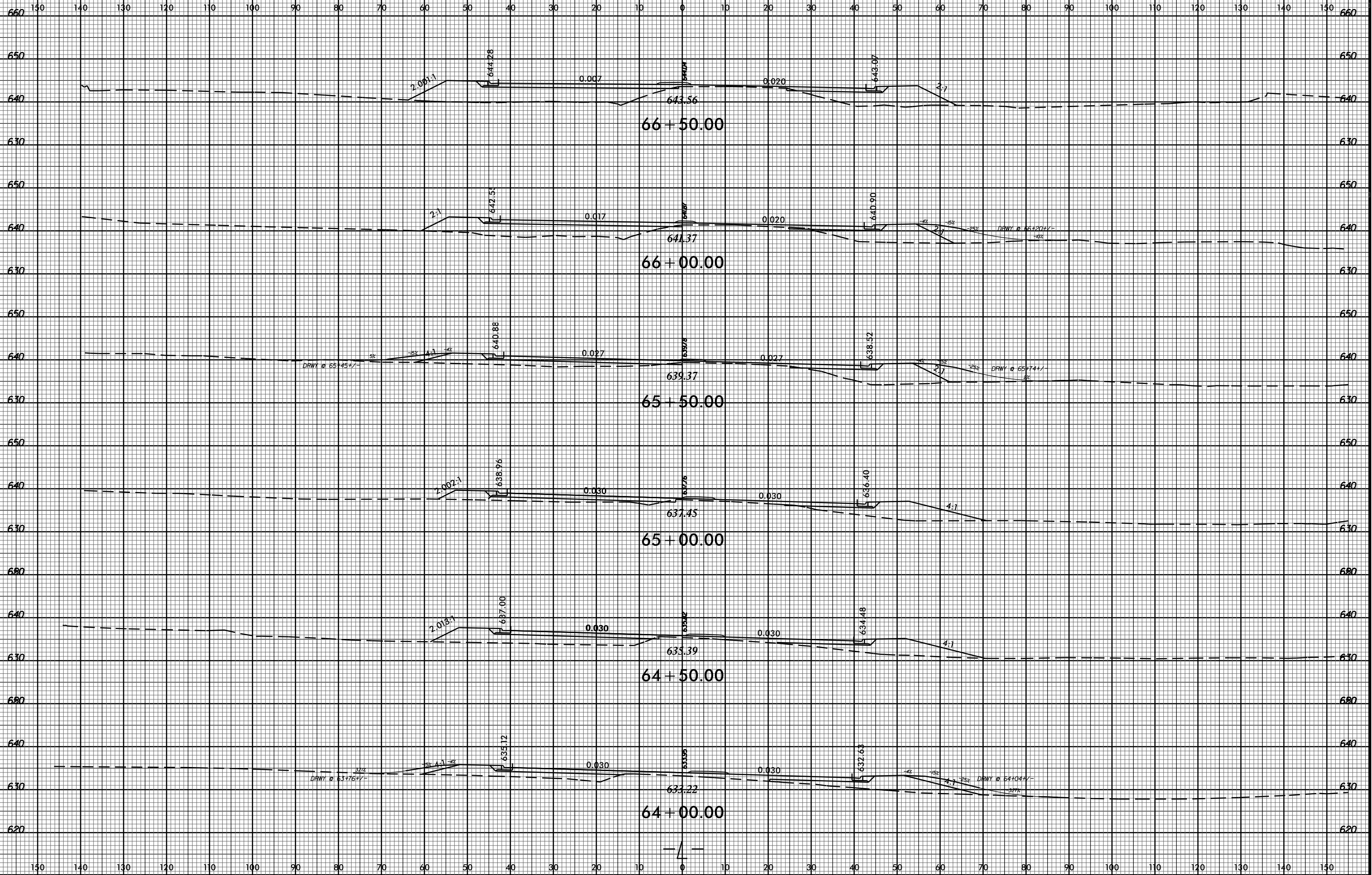

8/23/99

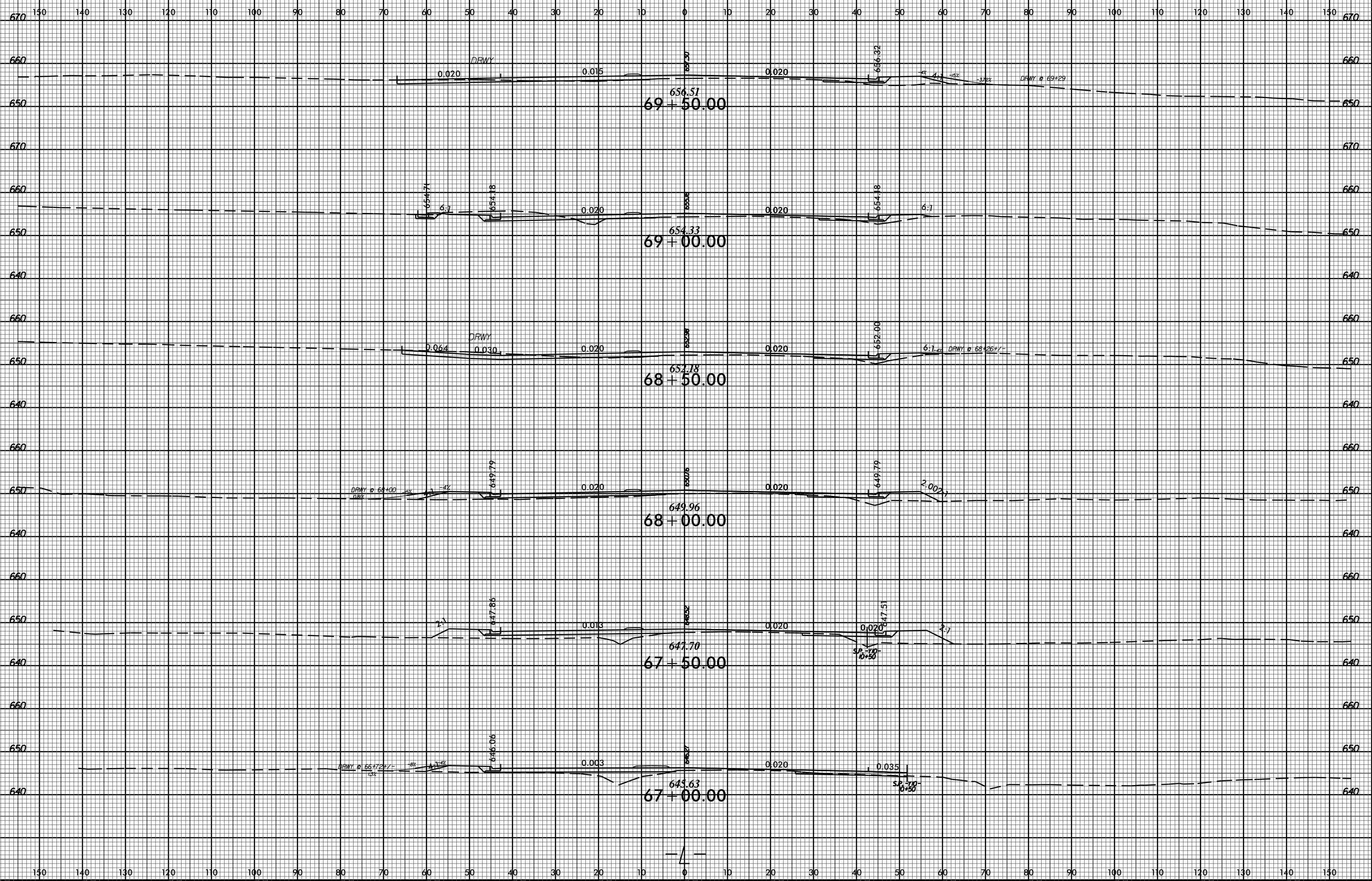

06-DEC-2016 10:57
R:\Projects\XSC\U-3633_Rdu_lpl.dgn
\$\$\$\$USERNAME\$\$\$\$

8/23/99



PROJ. REFERENCE NO. U-3633

SHEET NO. X-28

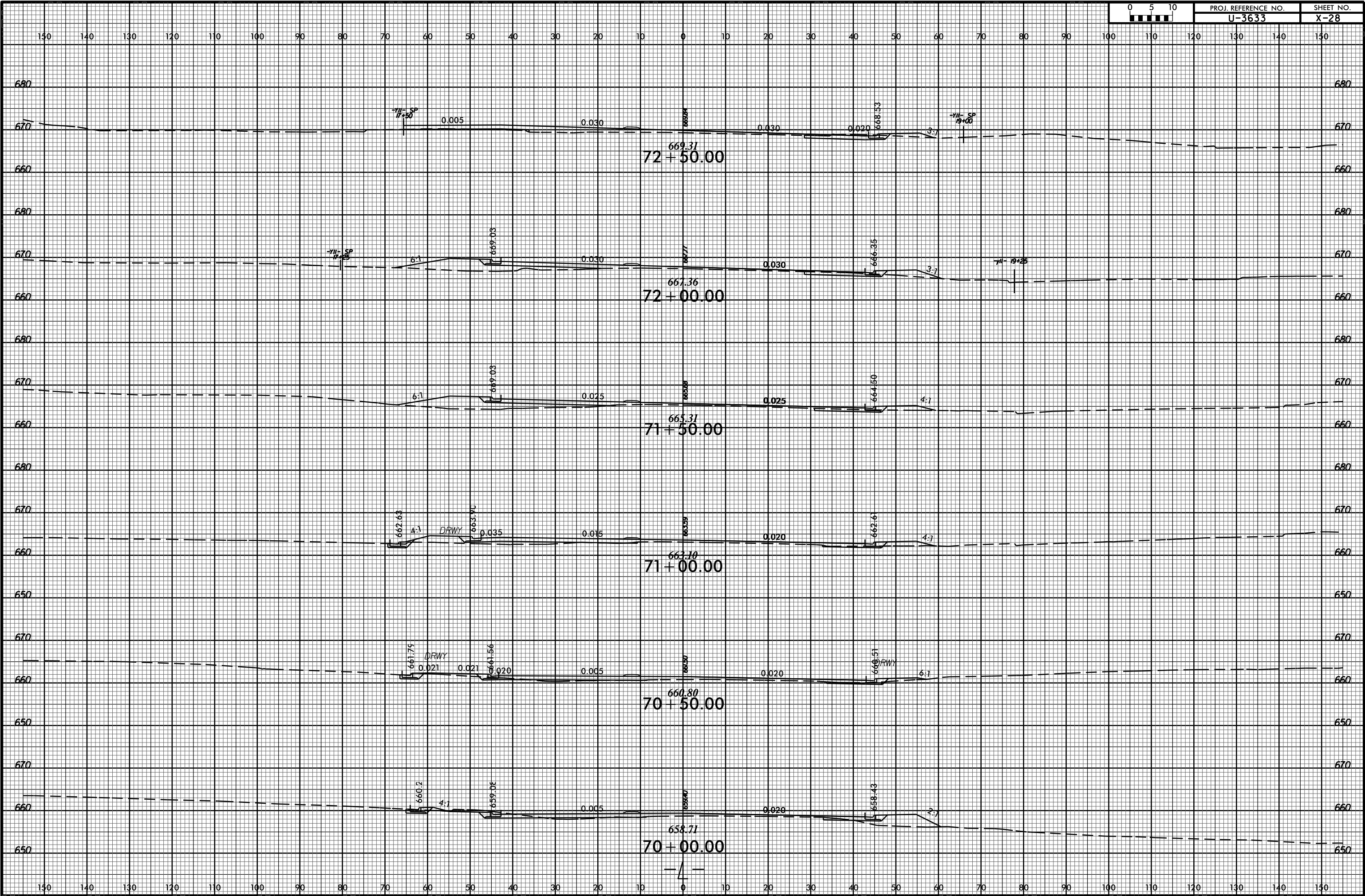

06-DEC-2016 10:57
R:\Projects\XSC\U-3633_Rduj_xpl.dgn
\$\$\$\$USERNAME\$\$\$\$

8/23/99

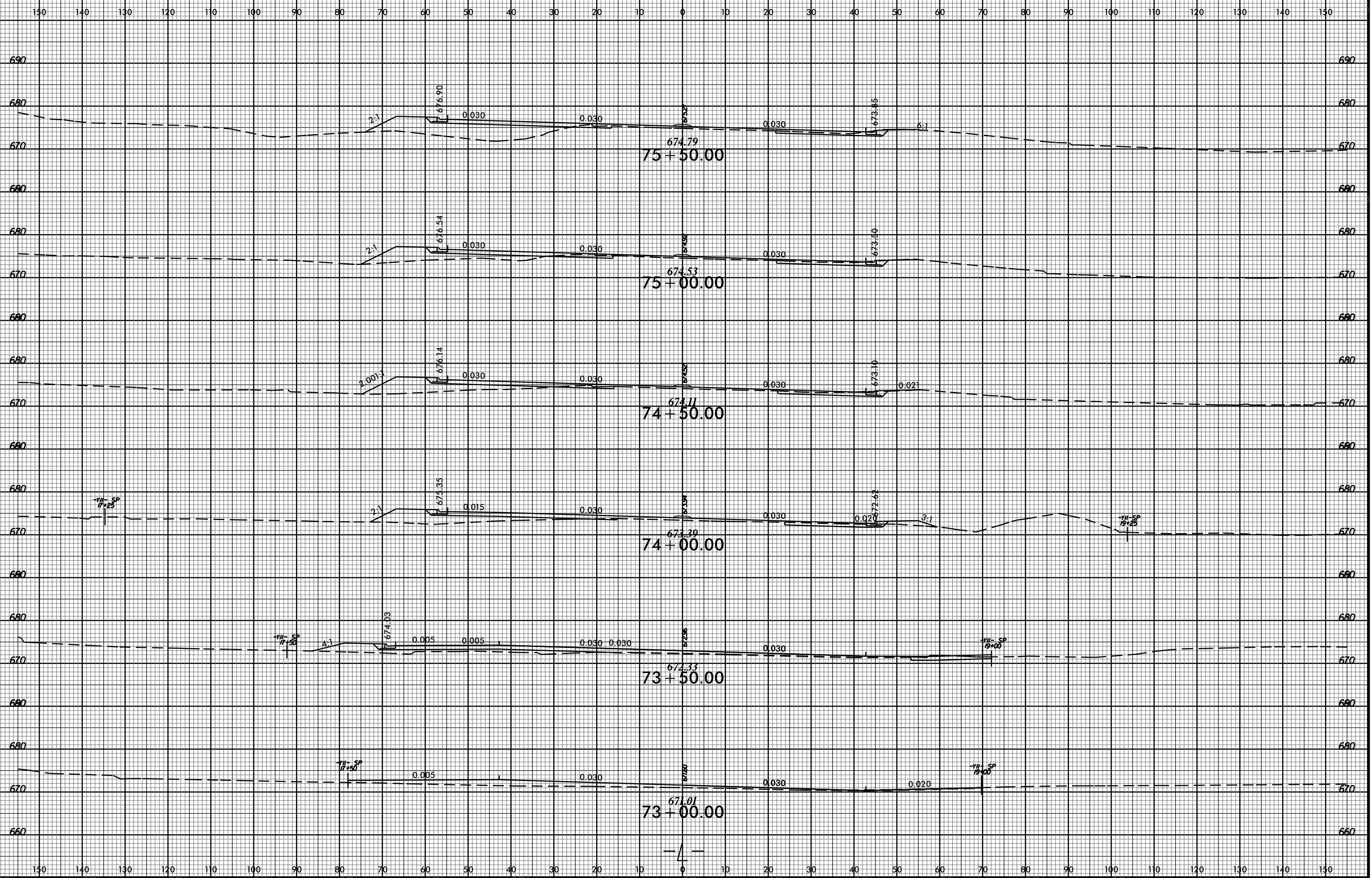
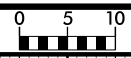

06-DEC-2016 10:57
R:\Projects\XSC\U-3633_Rduj_xpl.dgn
\$\$\$\$USERNAME\$\$\$\$

8/23/99



PROJ. REFERENCE NO. U-3633 SHEET NO. X-30

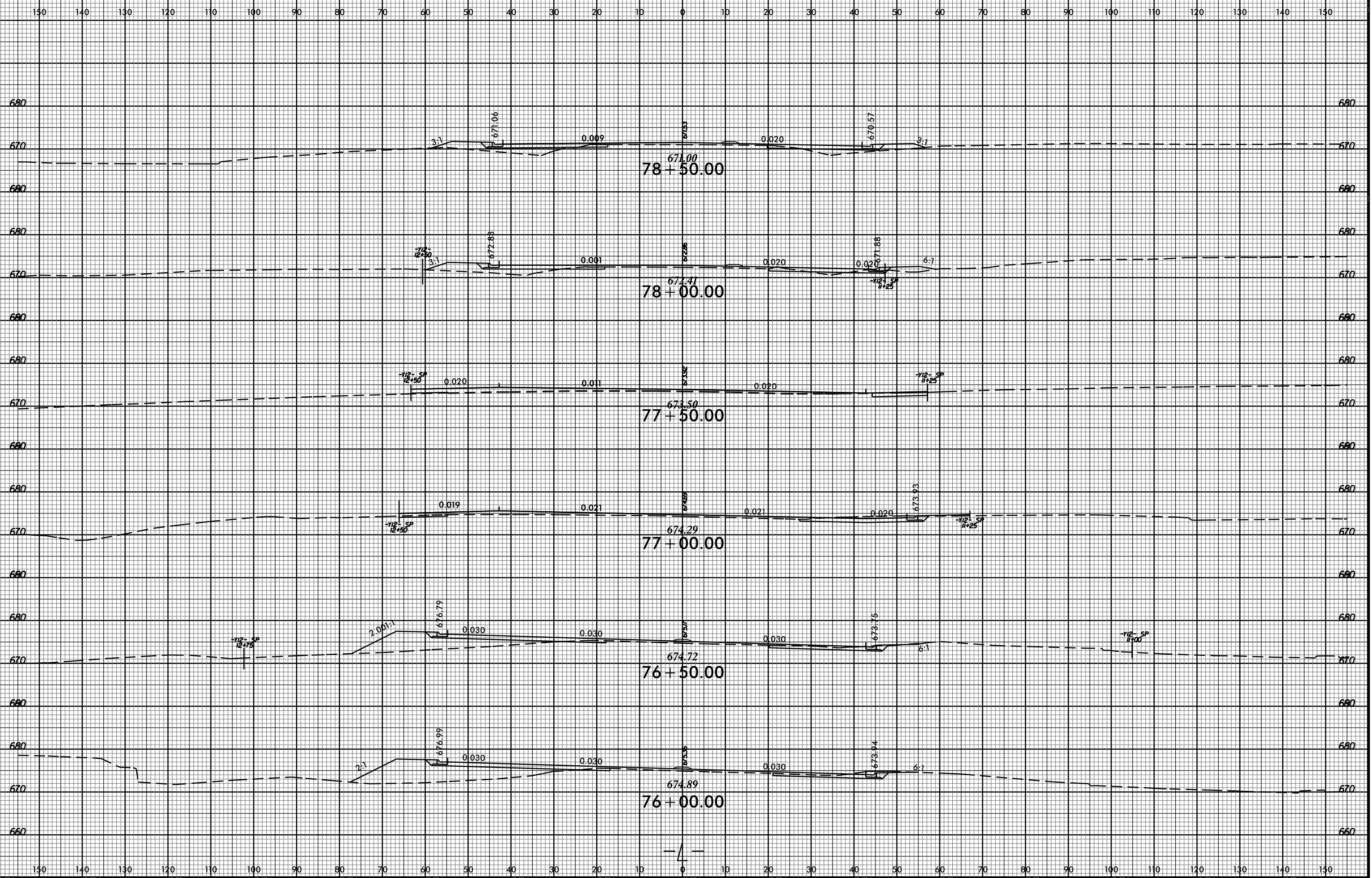

06-DEC-2016 10:57
RAY.PLOT\PROJECTS\XSC\U-3633_Rduj_xpl.dgn
\$\$\$\$USERNAME\$\$\$\$



B/23/99

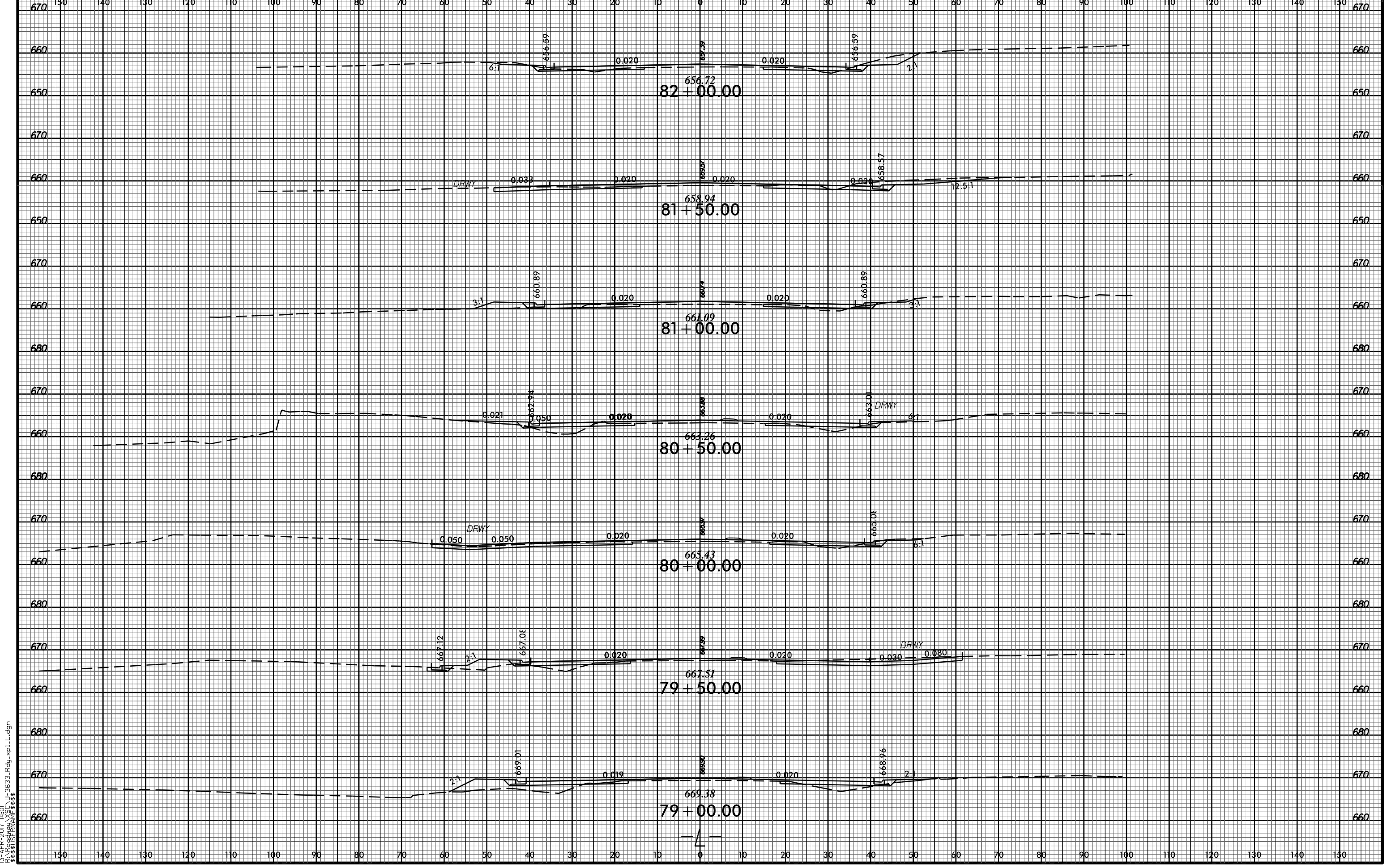

13-APR-2017 14:01
R:\Roadwork\XSC\U-3633_Road_xpl.dgn
\$\$\$\$USERNAME\$\$\$\$

B:\23\99
 13-APR-2017 14:01
 R:\Roadway\XSC\U-3633_Road\p1.l.dgn
 \$\$\$USERNAME\$\$\$

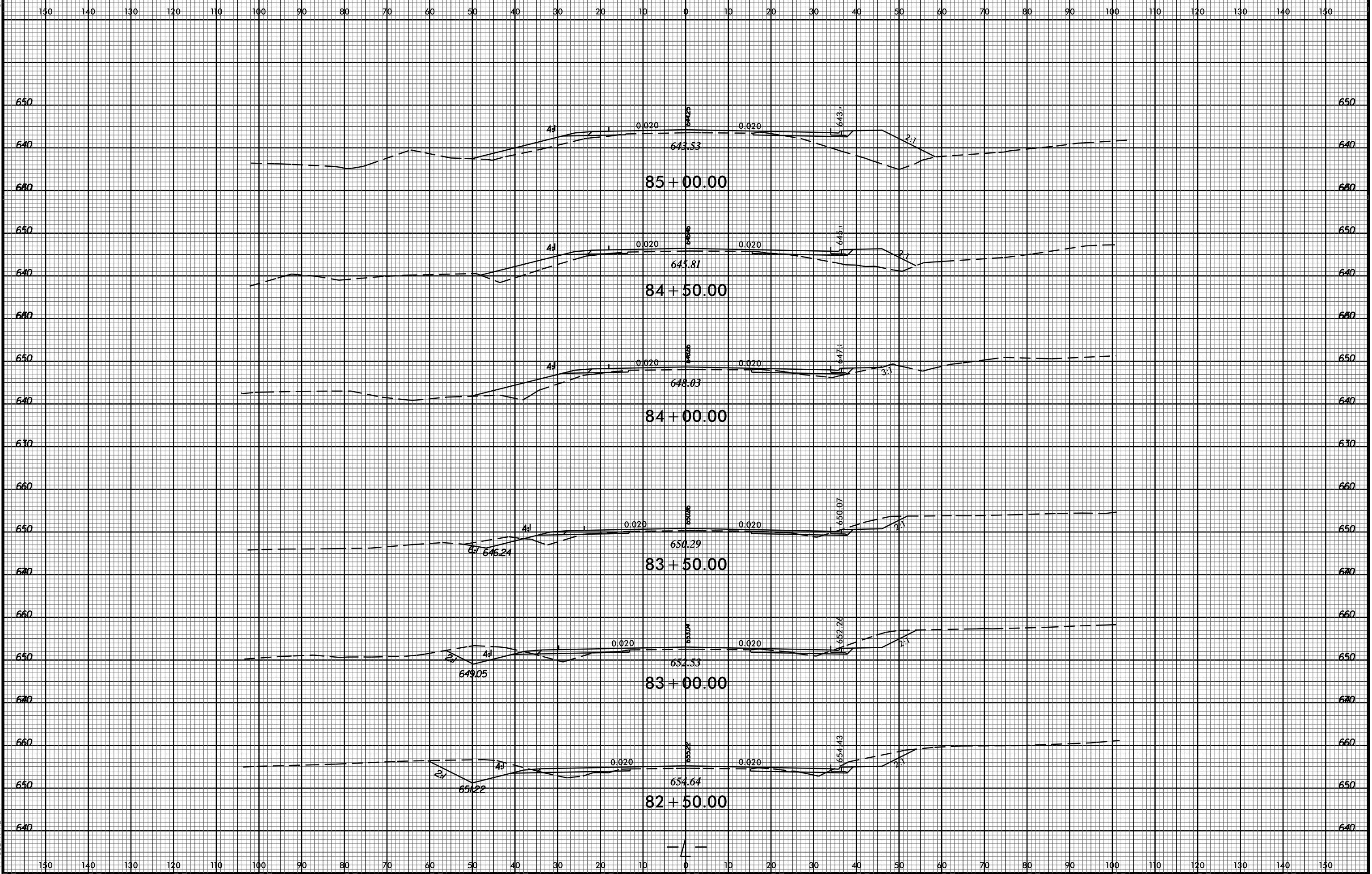

B:\23\99
 13-APR-2017 14:01
 R:\Roadway\XSC\U-3633_Rdy_xpl.dgn
 \$\$\$USERNAME\$\$\$

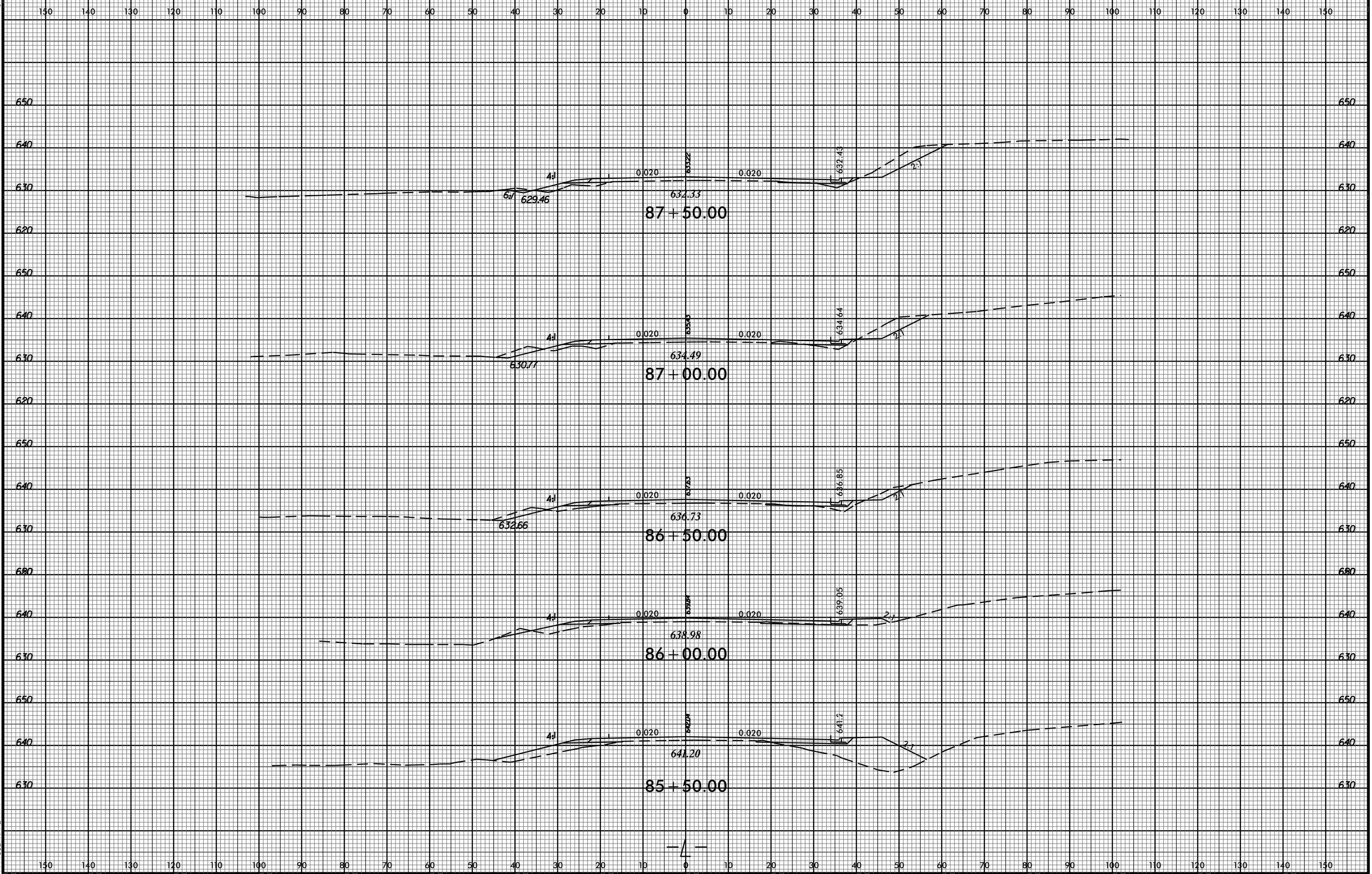

B:\23\99
13-APR-2017 14:01
R:\Roadway\XSC\U-3633_Rdu_xpl.L.dgn
\$\$\$\$USERNAME\$\$\$\$

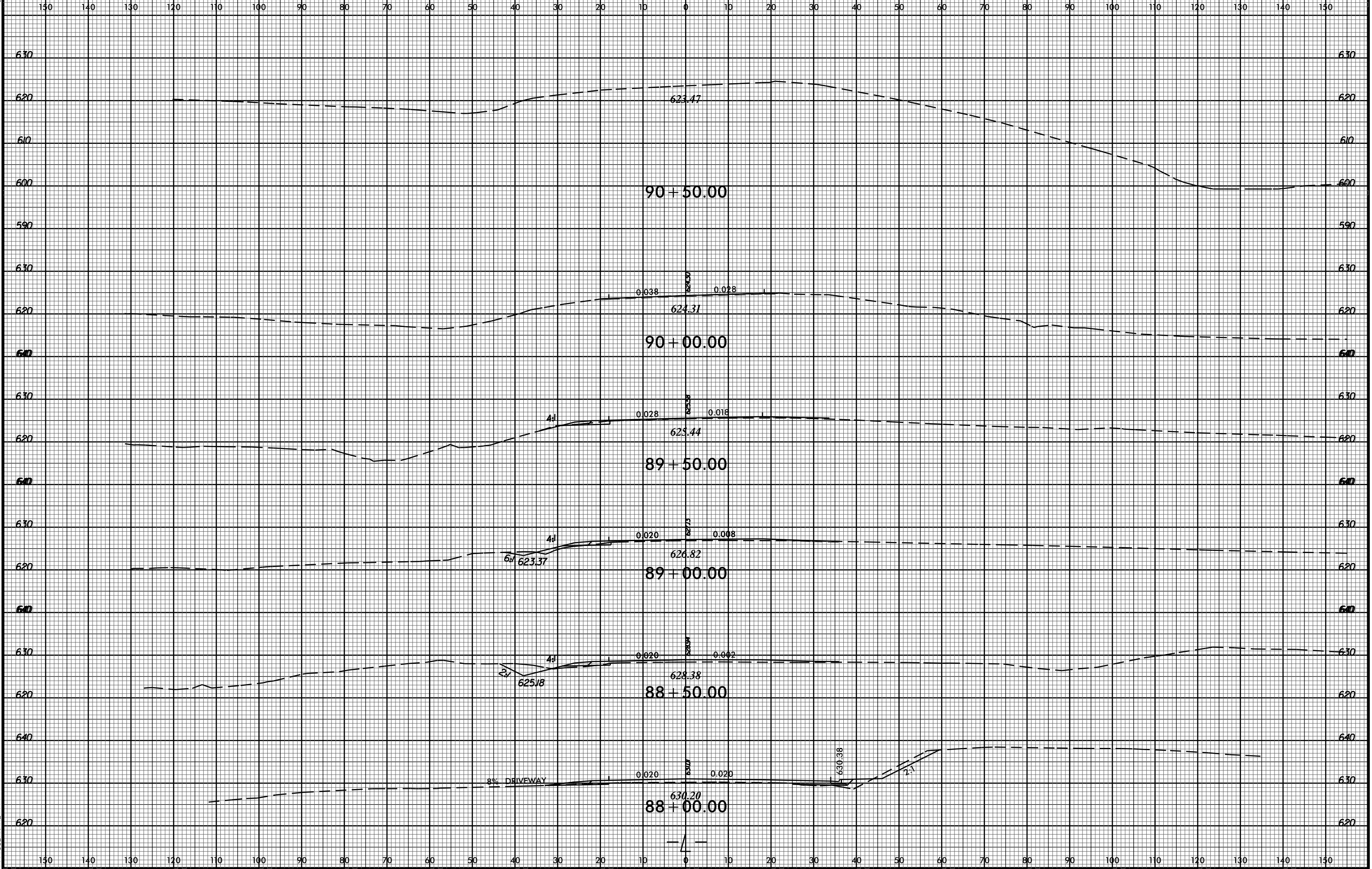

B/23/99
13-APR-2017 14:01
R:\Roadwork\XSC\U-3633_Rdu_xpl.dgn
\$\$\$\$\$USERNAME\$\$\$\$\$

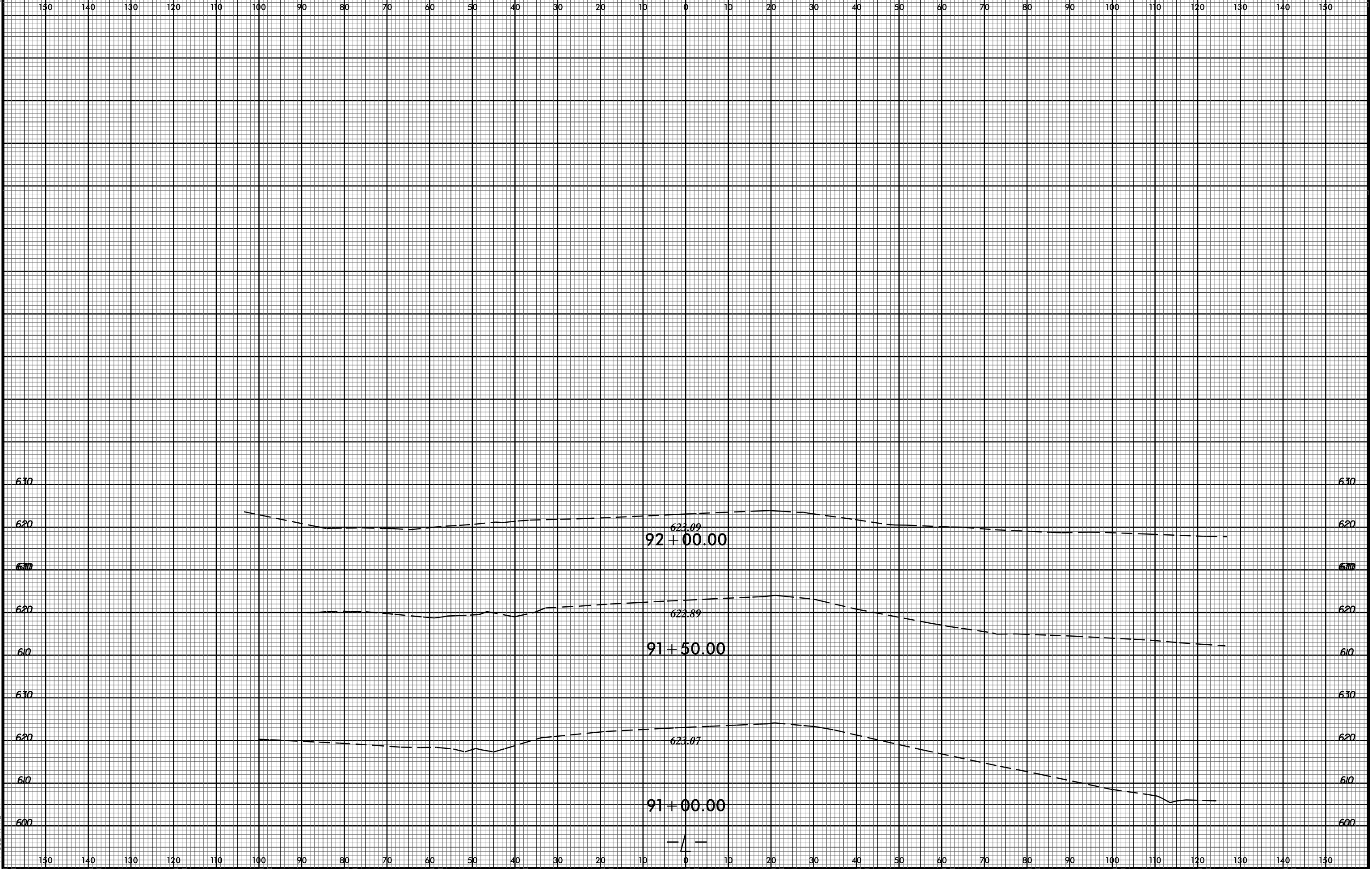



B/23/99

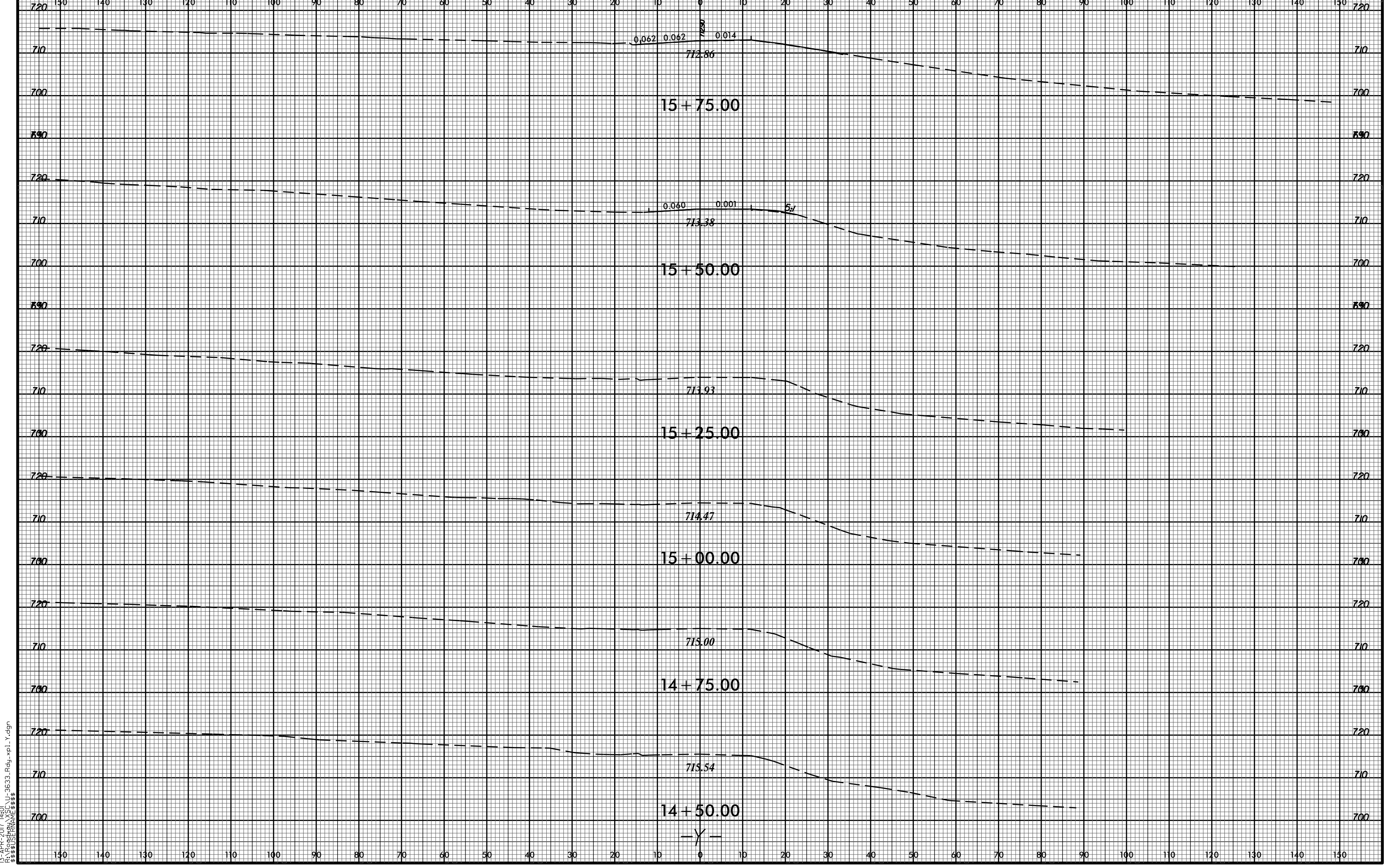

13-APR-2017 14:01
R:\Roadwork\XSC\U-3633_Rdu_xp1.y.dgn
\$\$\$USERNAME\$\$\$

B/23/99

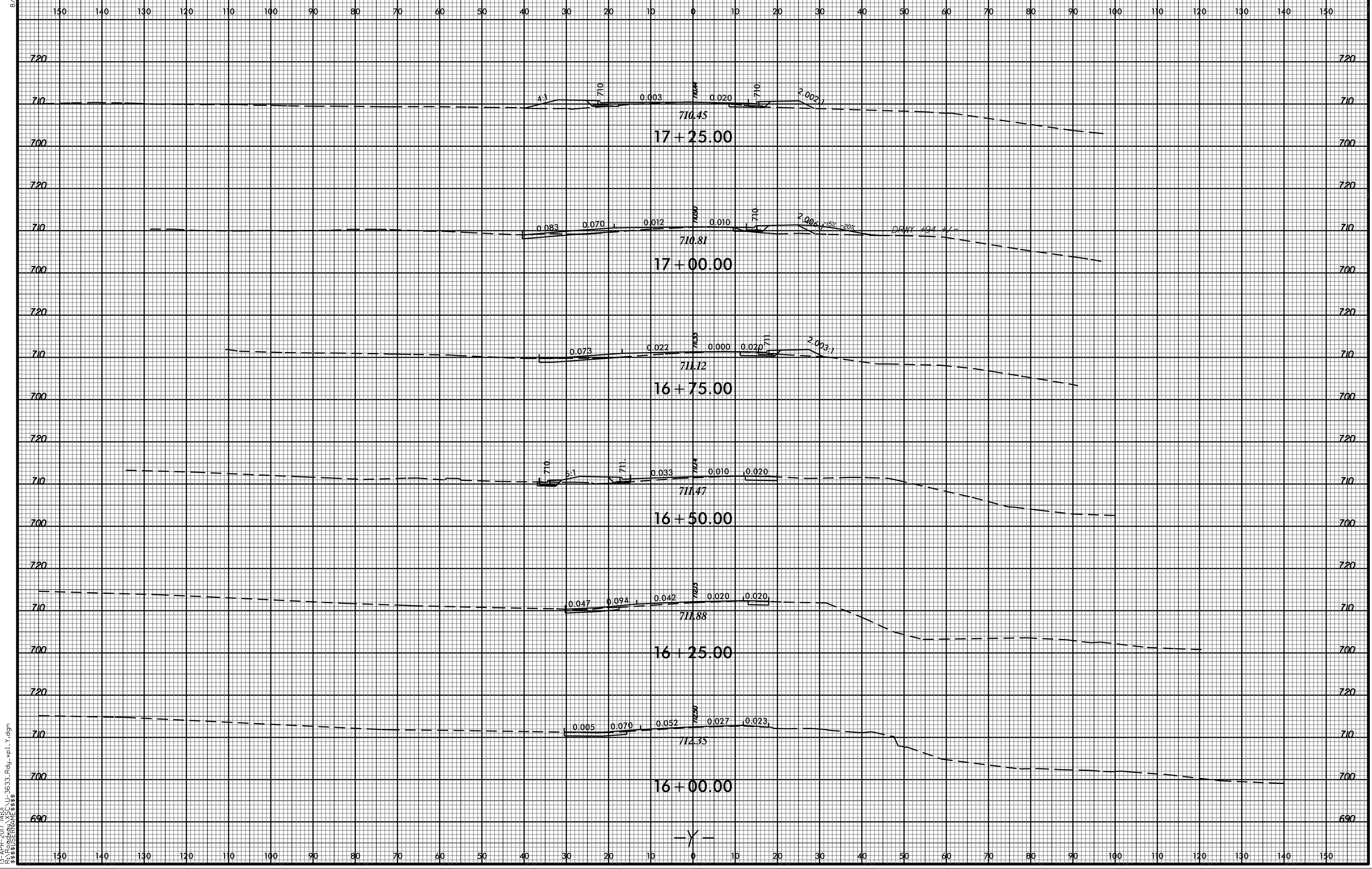

13-APR-2017 14:01
 R:\Roadwork\XSC\U-3633_Road_xp1.y.dgn
 \$\$\$USERNAME\$\$\$



B/23/99

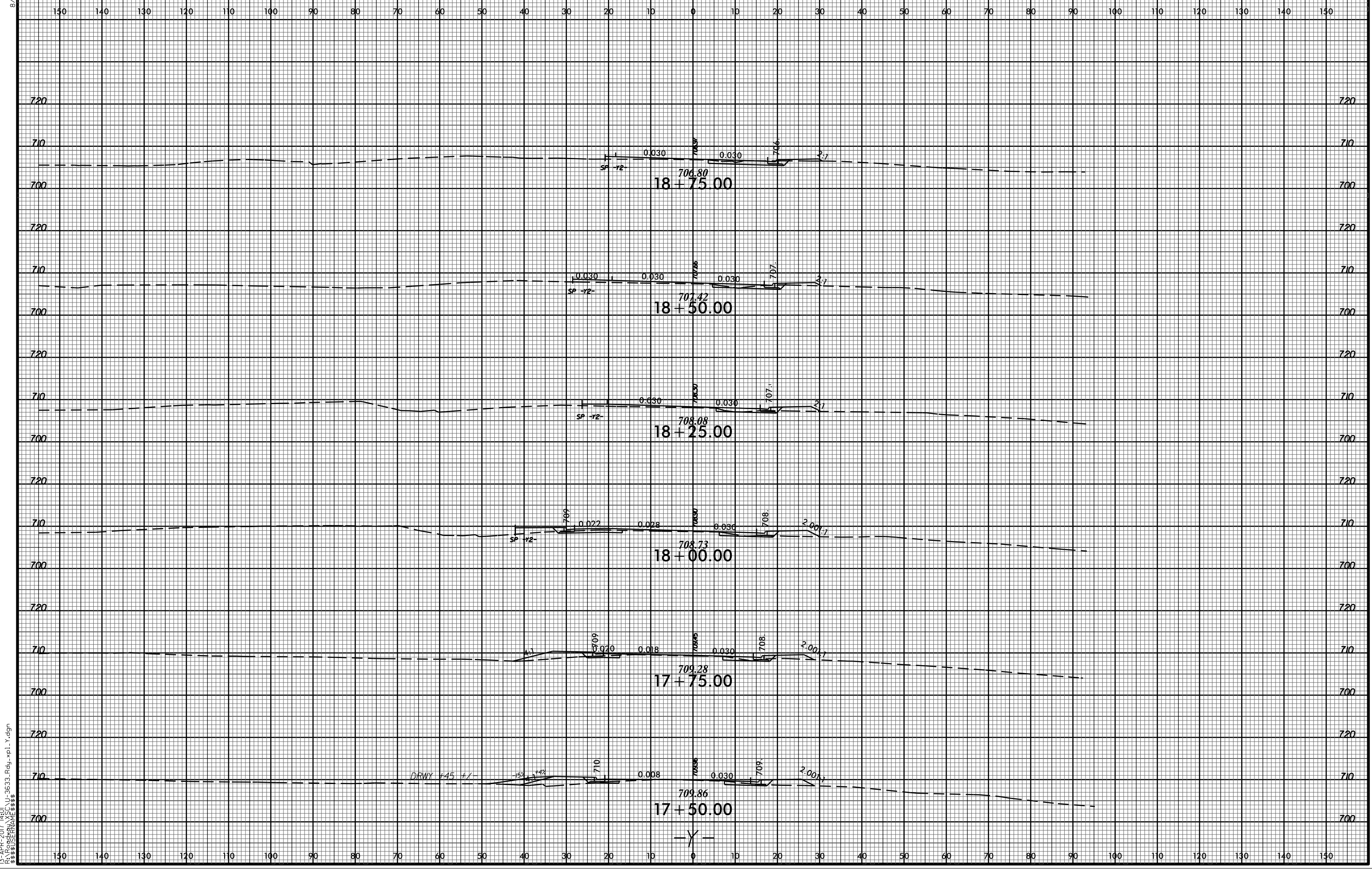

13-APR-2017 14:01
R:\Roadwork\XSC\U-3633_Rdu_xp1.y.dgn
\$\$\$USERNAME\$\$\$



B/23/99

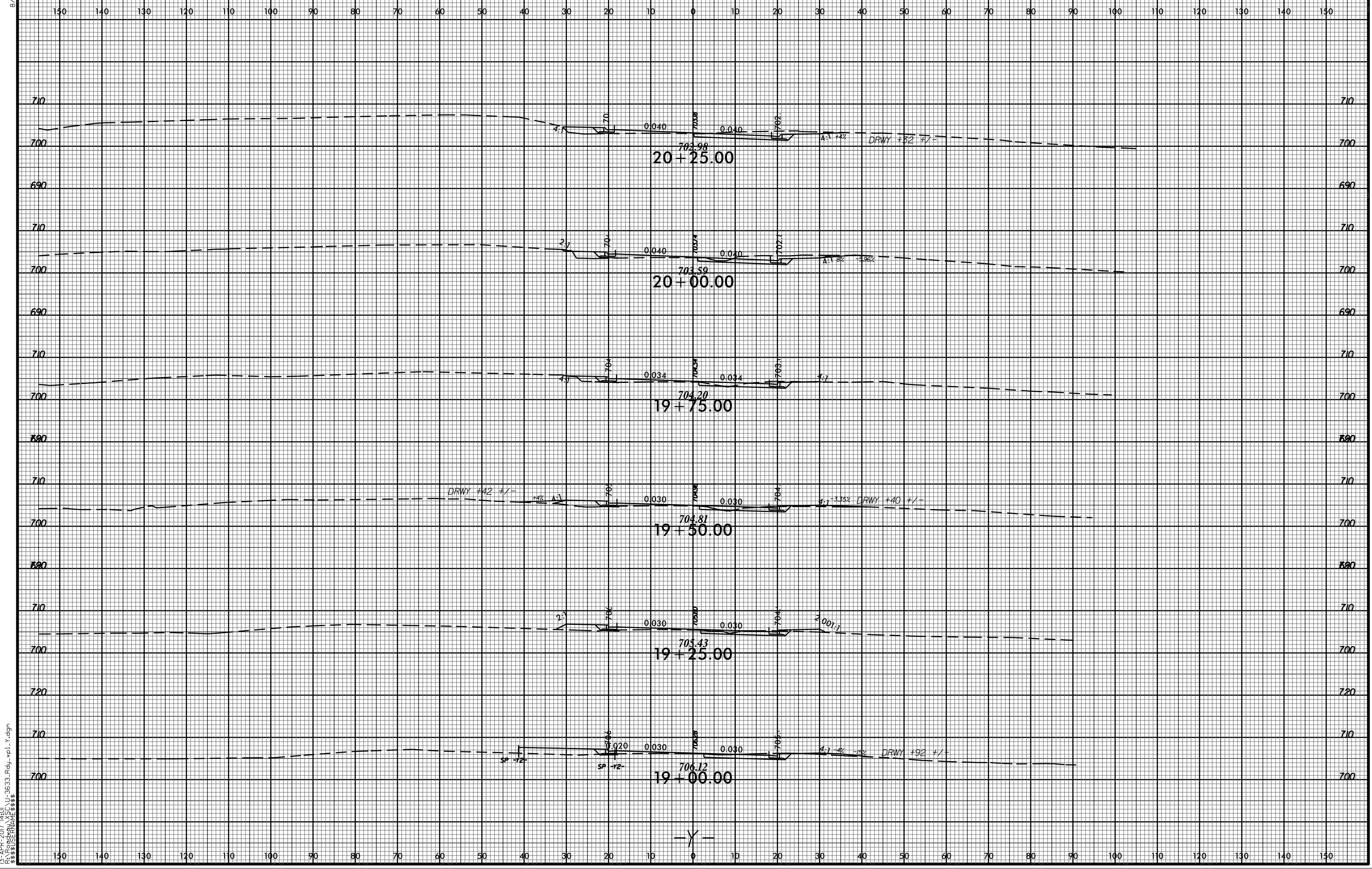

13-APR-2017 14:01
R:\Roadwork\XSC\U-3633_Road\p1.y.dgn
\$\$\$\$USERNAME\$\$\$\$

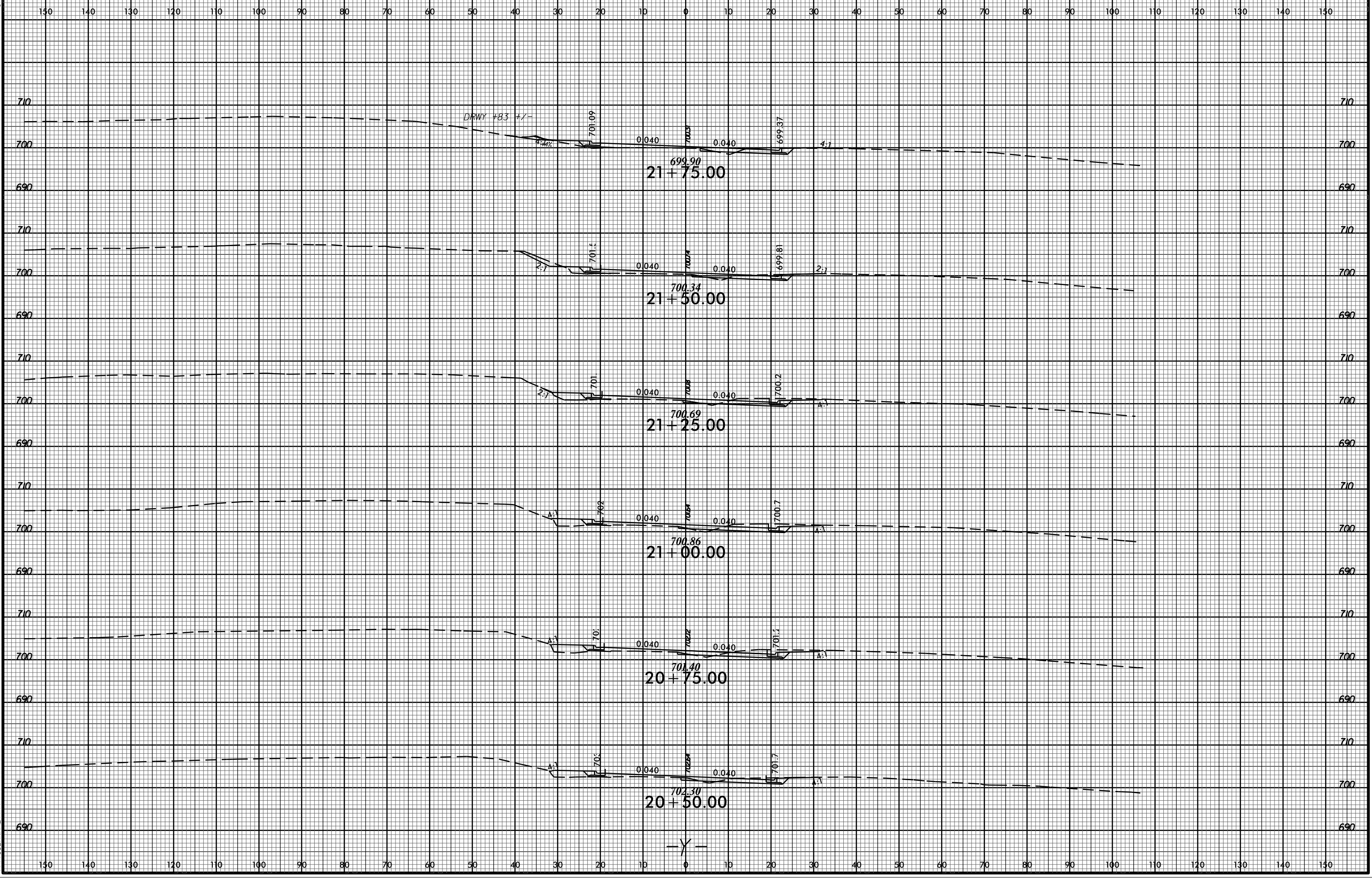

B/23/99

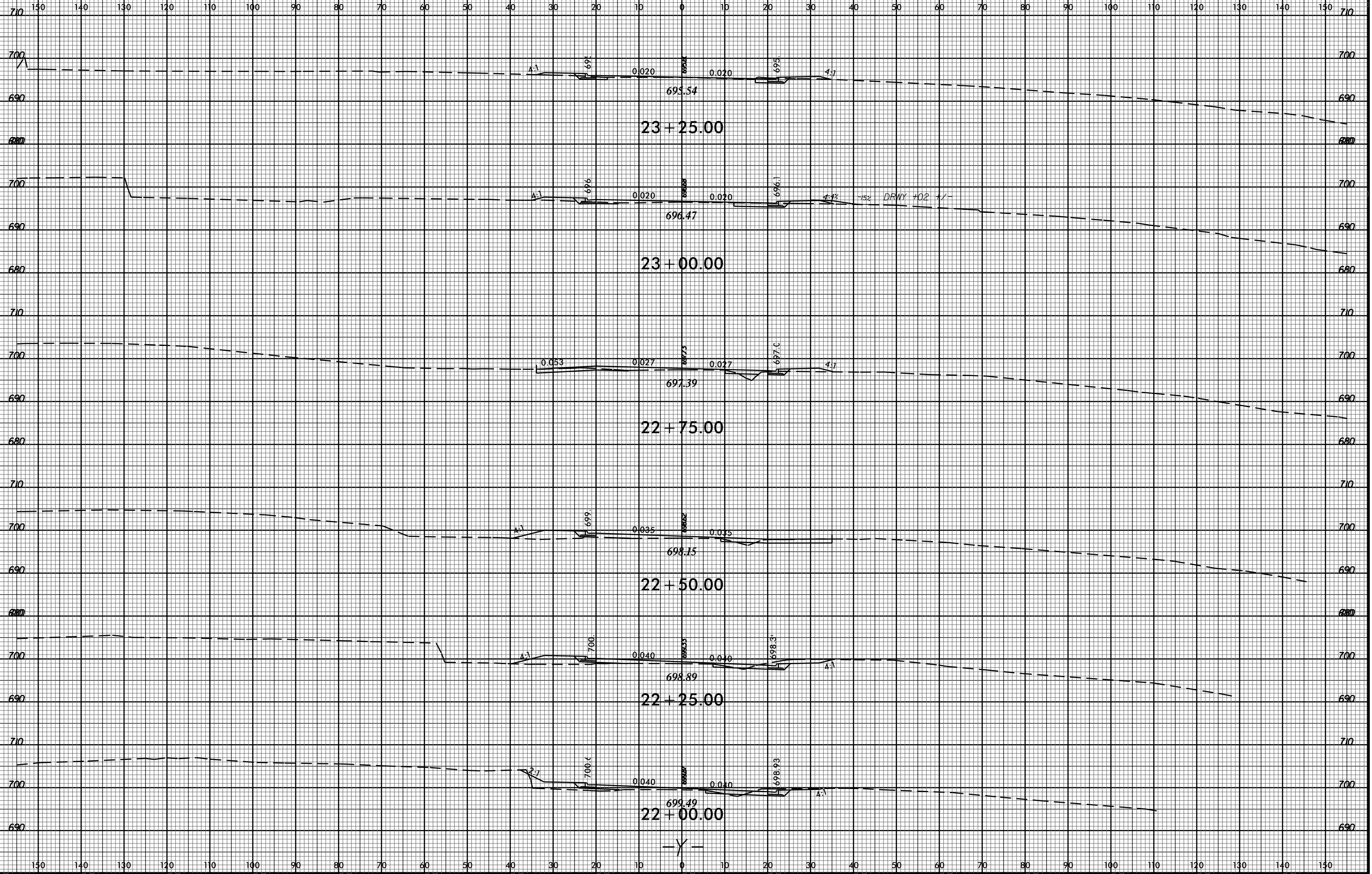

13-APR-2017 14:01
 R:\Roadwork\XSC\U-3633_Road_xp1.y.dgn
 \$\$\$USERNAME\$\$\$

B/23/99

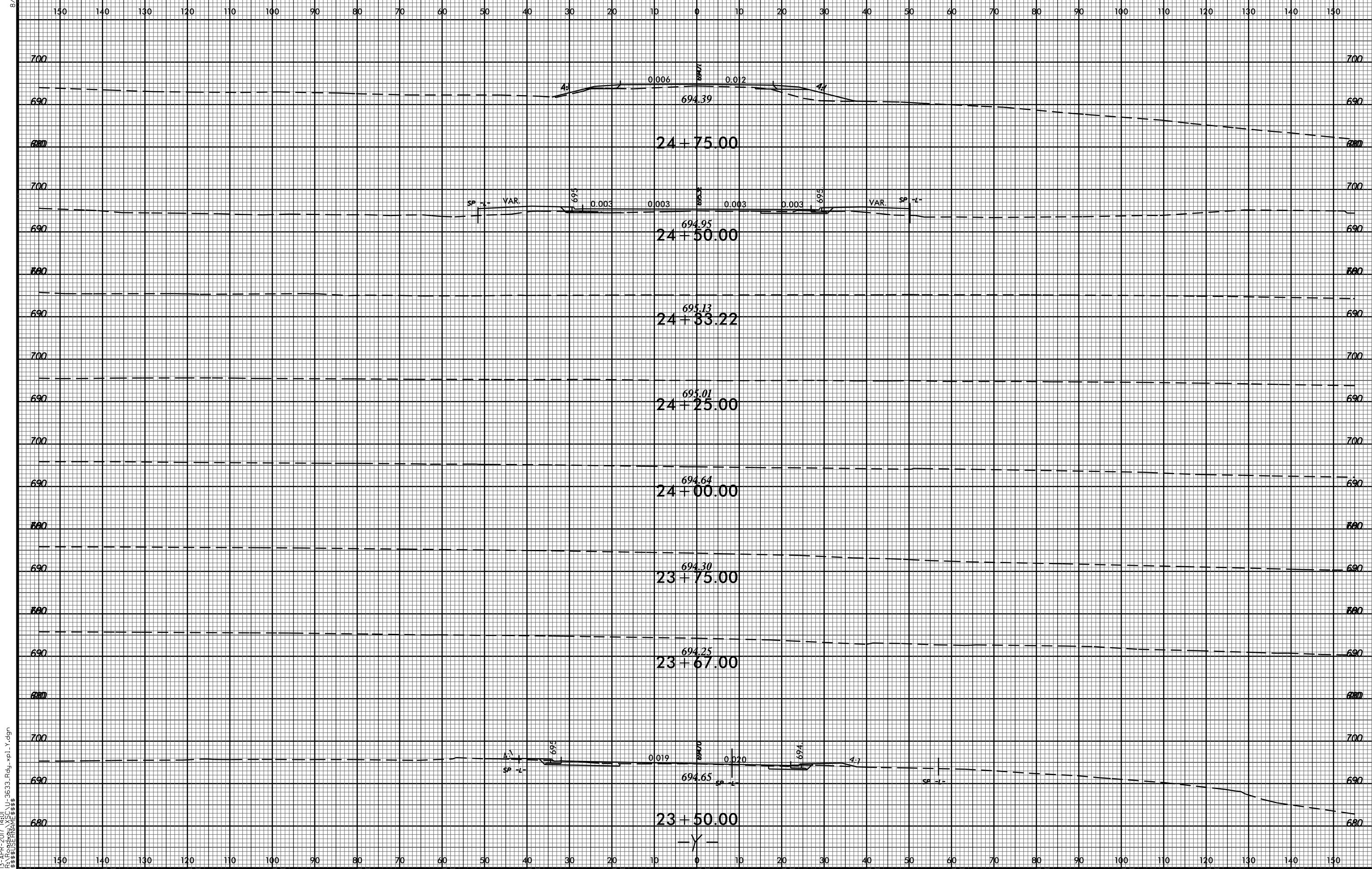

13-APR-2017 14:01
 R:\Roadwork\XSC\U-3633_Road_xpl.y.dgn
 \$\$\$USERNAME\$\$\$

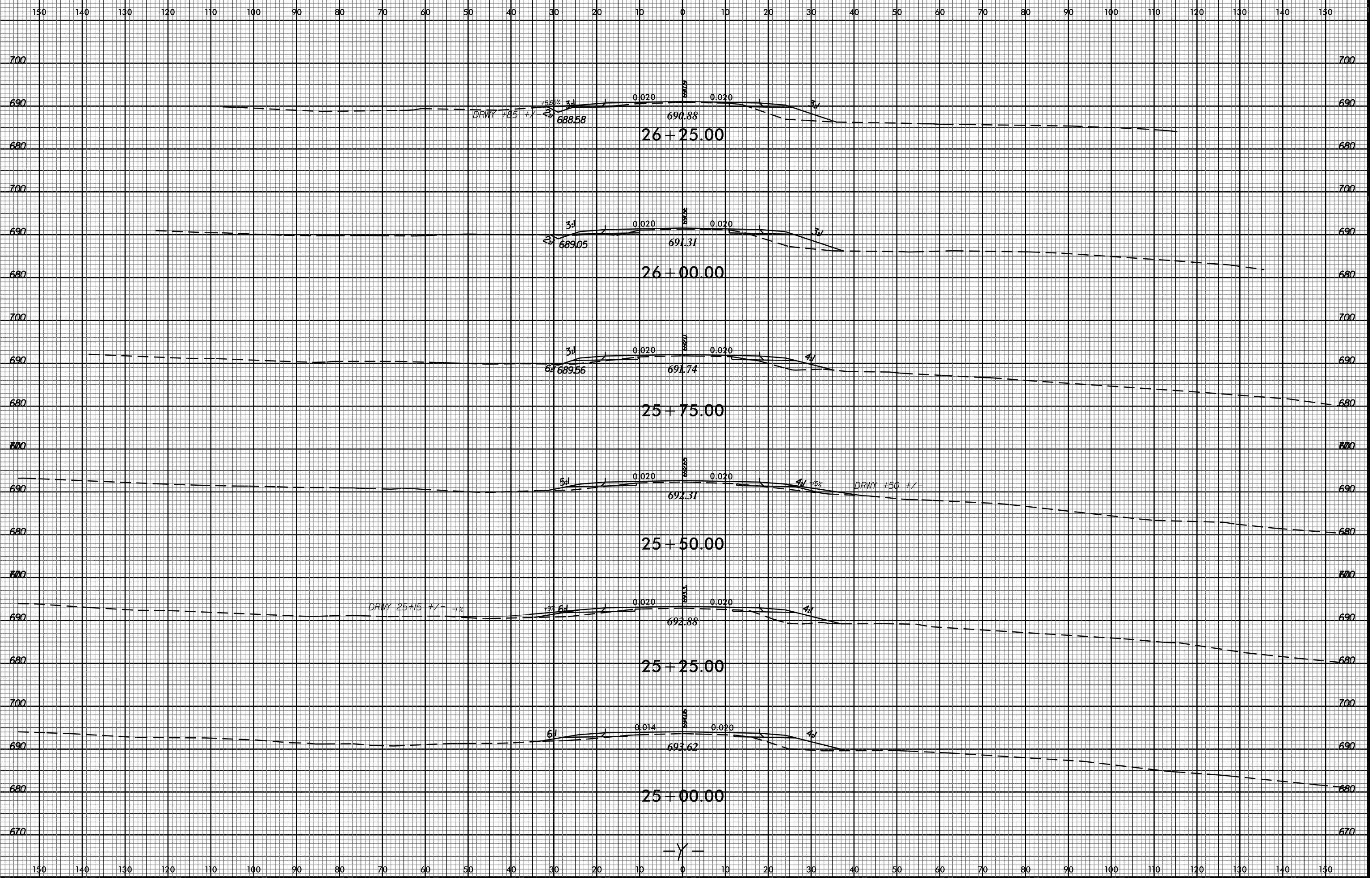

8/23/99



PROJ. REFERENCE NO. U-3633 SHEET NO. X-44

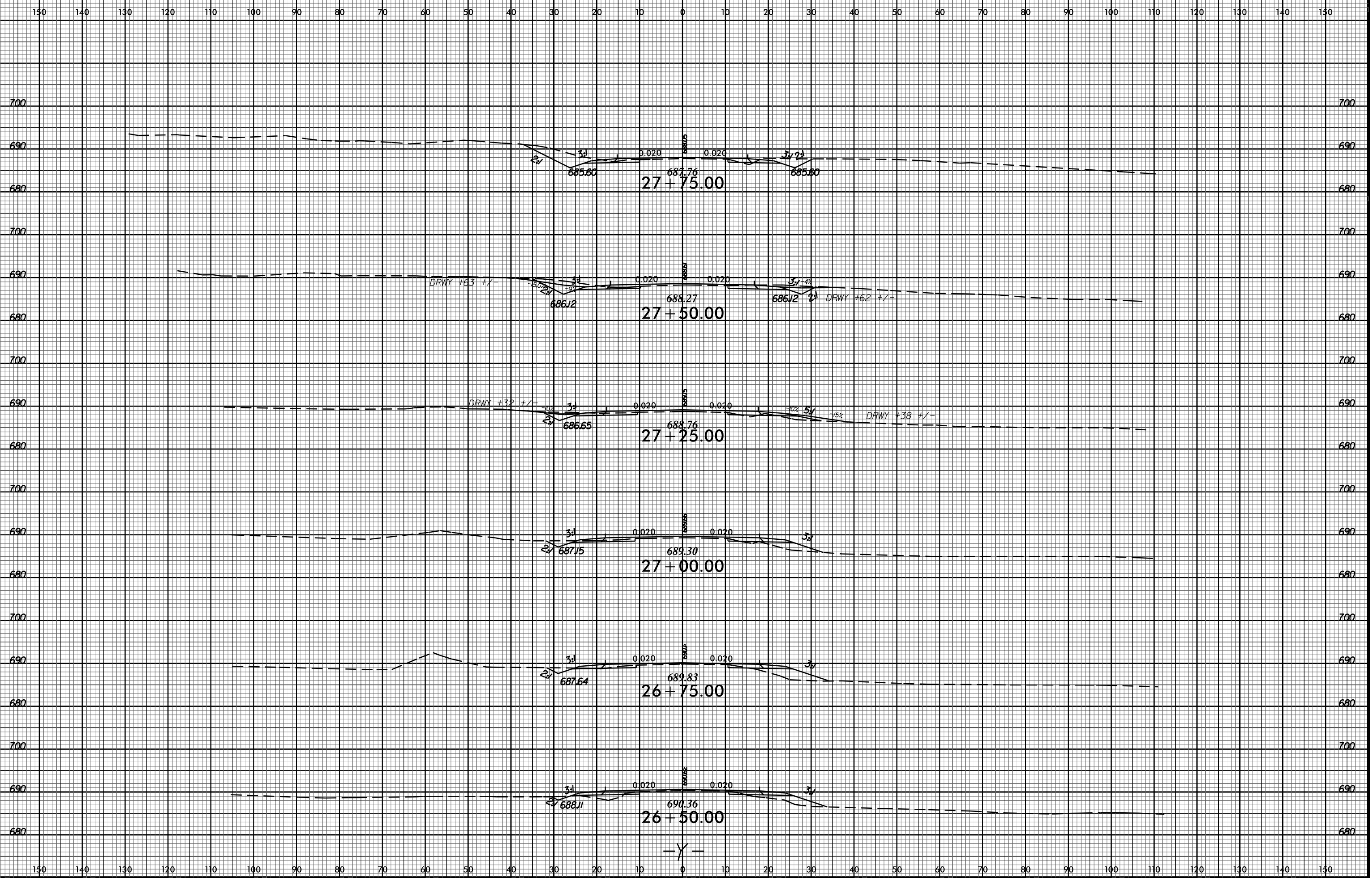

06-DEC-2016 10:57
RAV\p\code\work\XSC\U-3633_Rdu_1.y.dgn
\$\$\$\$USERNAME\$\$\$\$

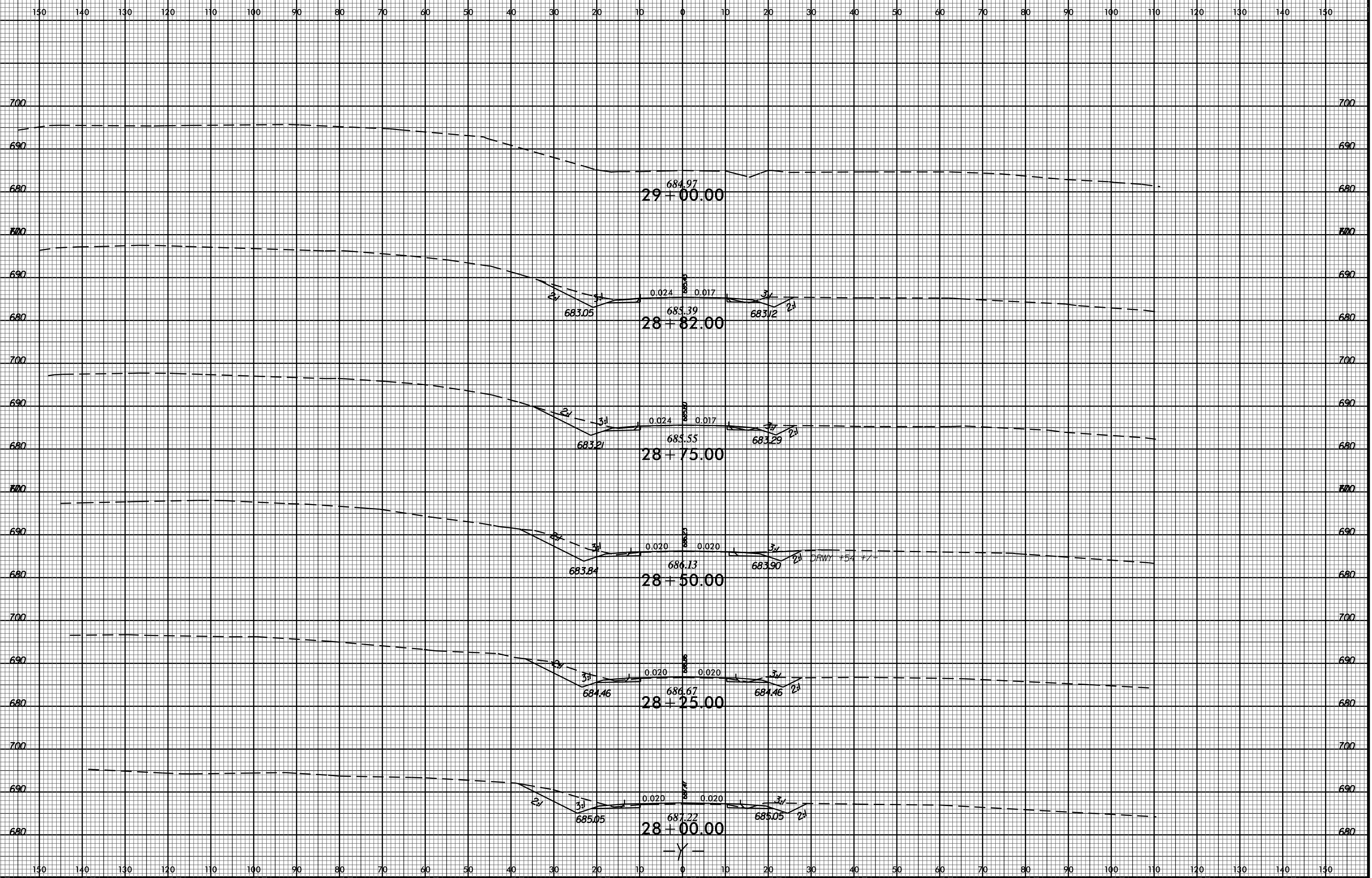

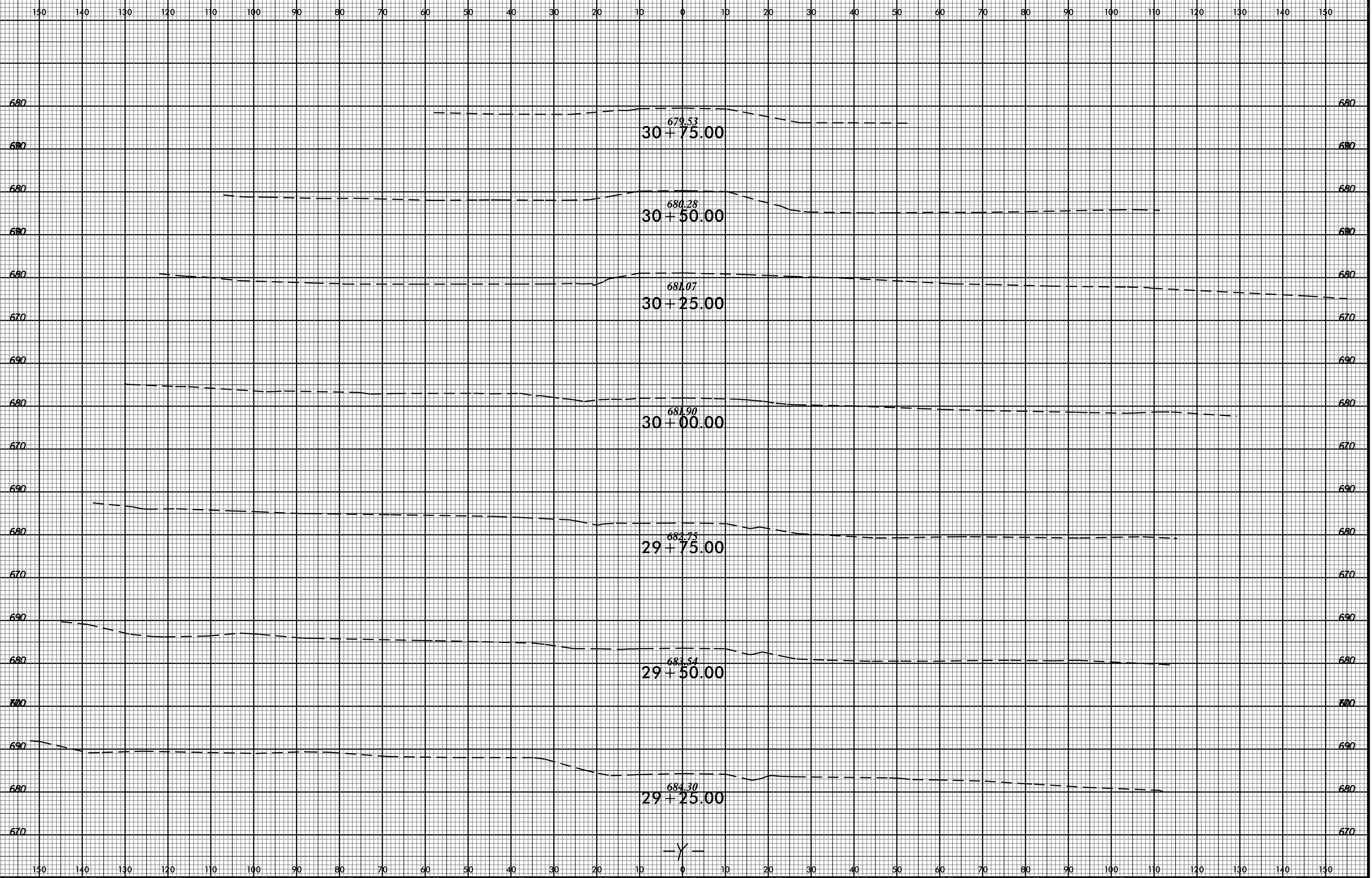

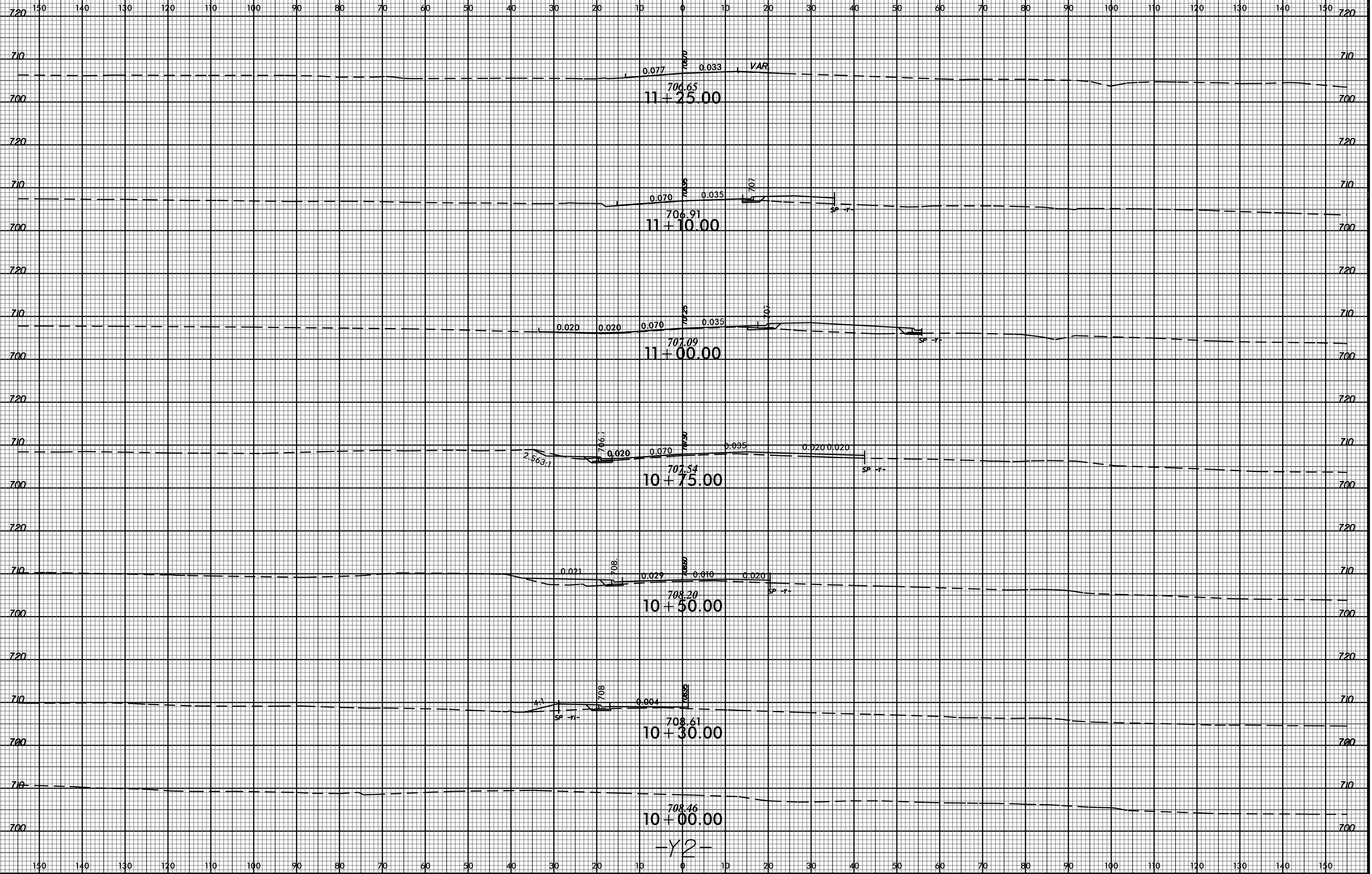

-Y2-

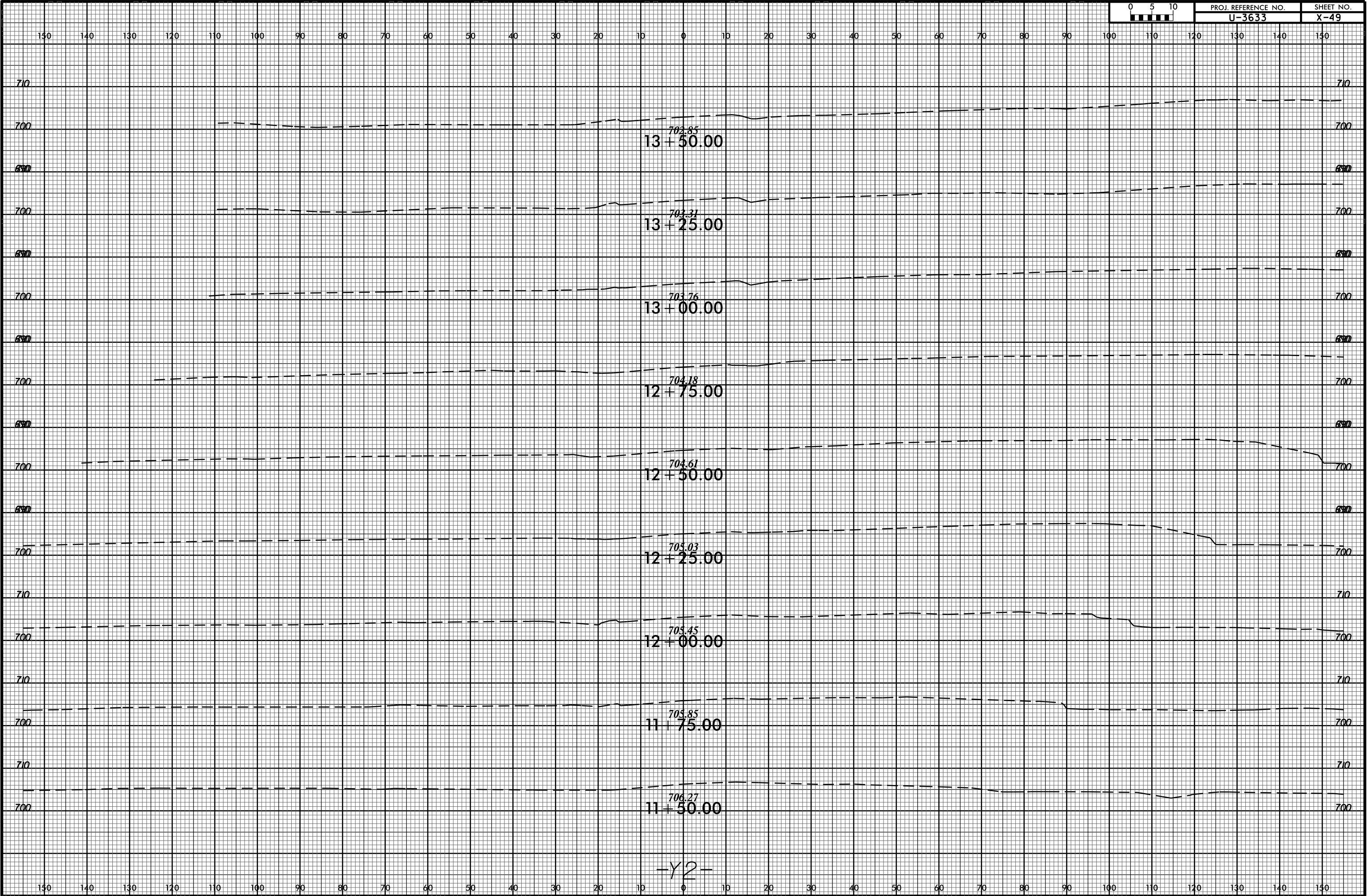

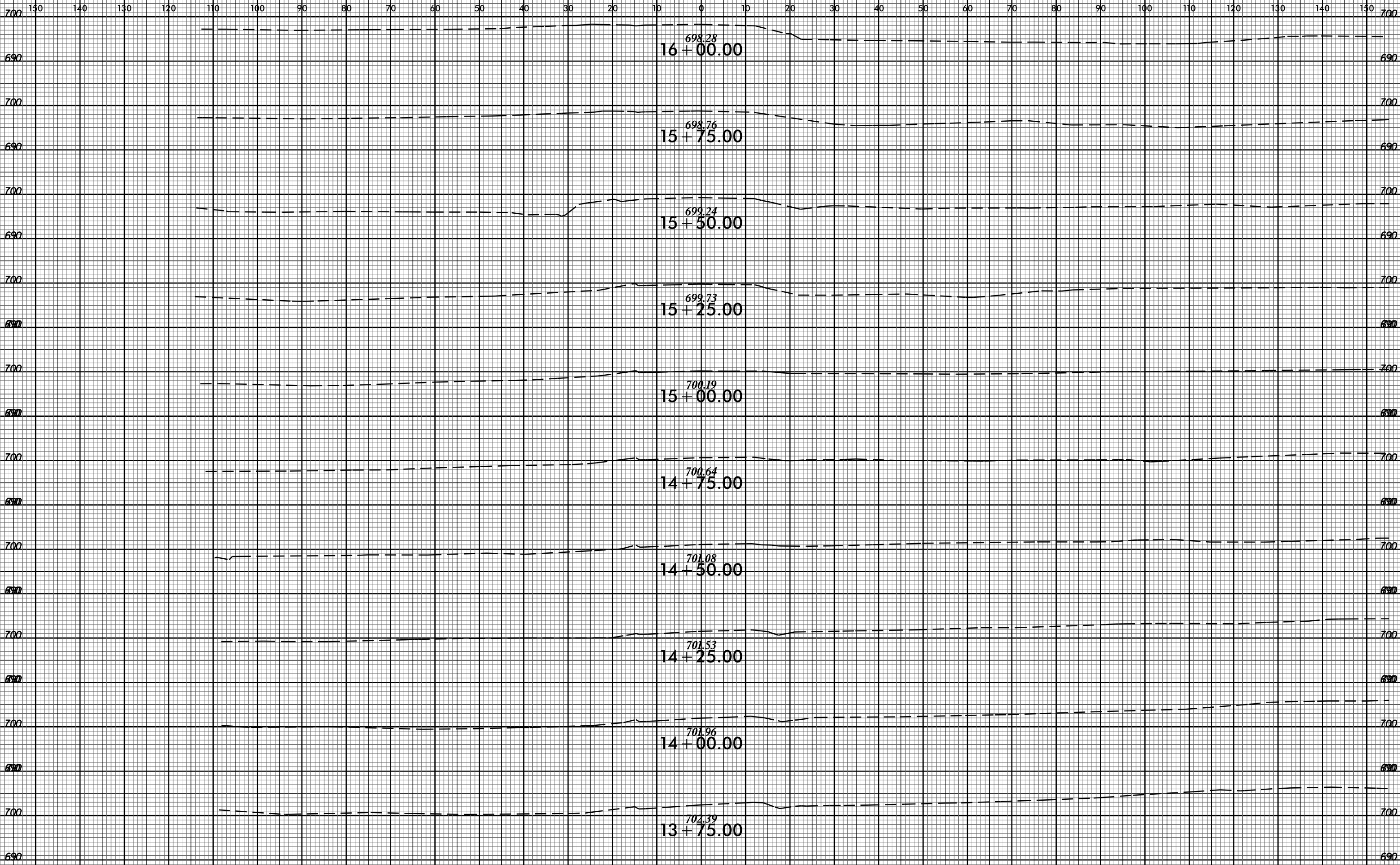

-Y2-

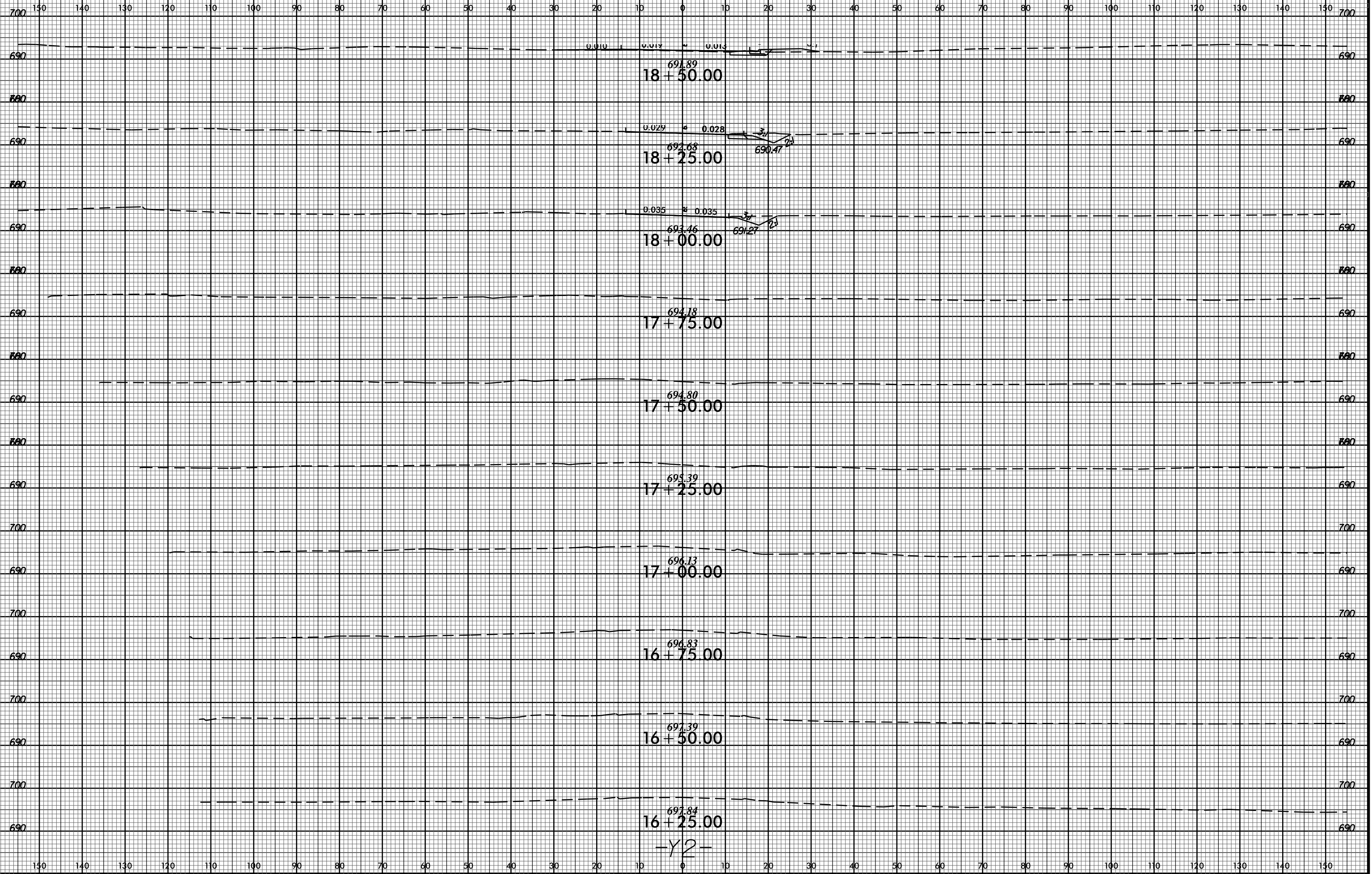

-Y2-

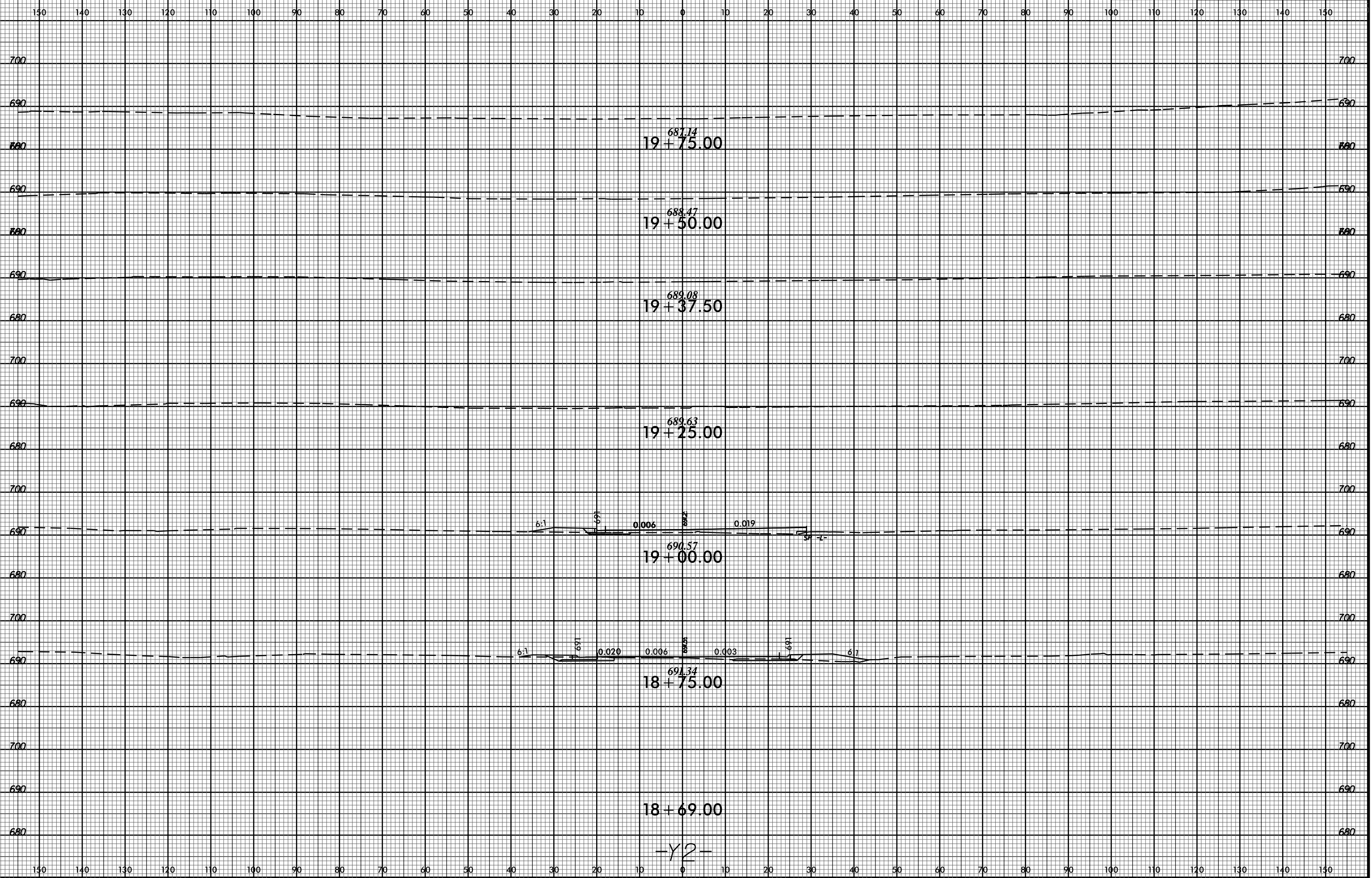

150 140 130 120 110 100 90 80 70 60 50 40 30 20 10 0 10 20 30 40 50 60 70 80 90 100 110 120 130 140 150

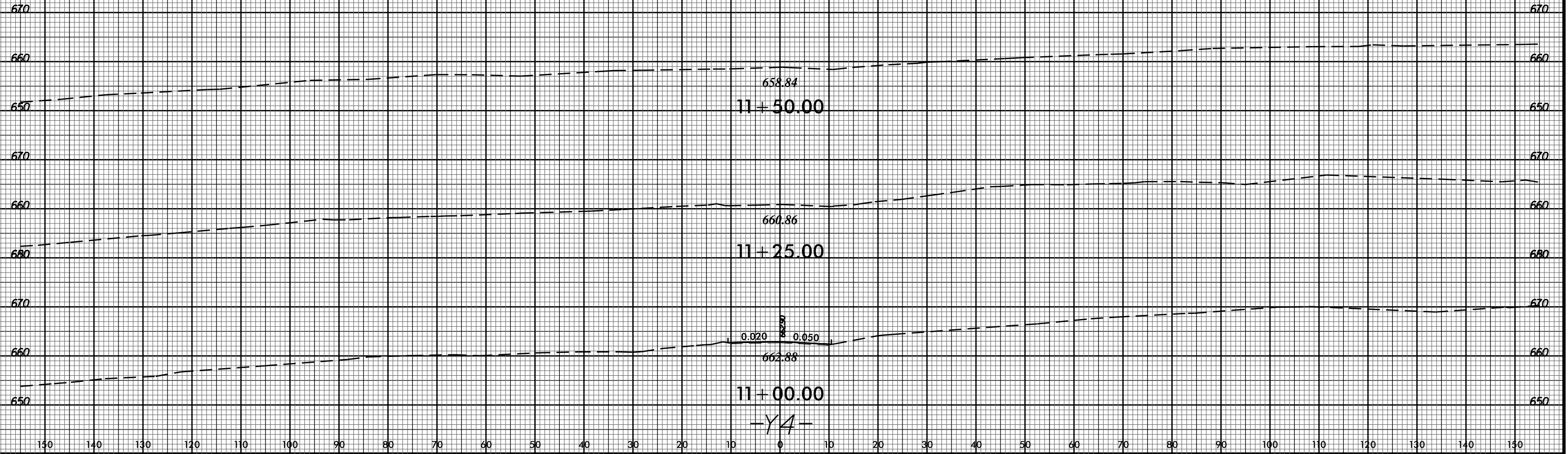

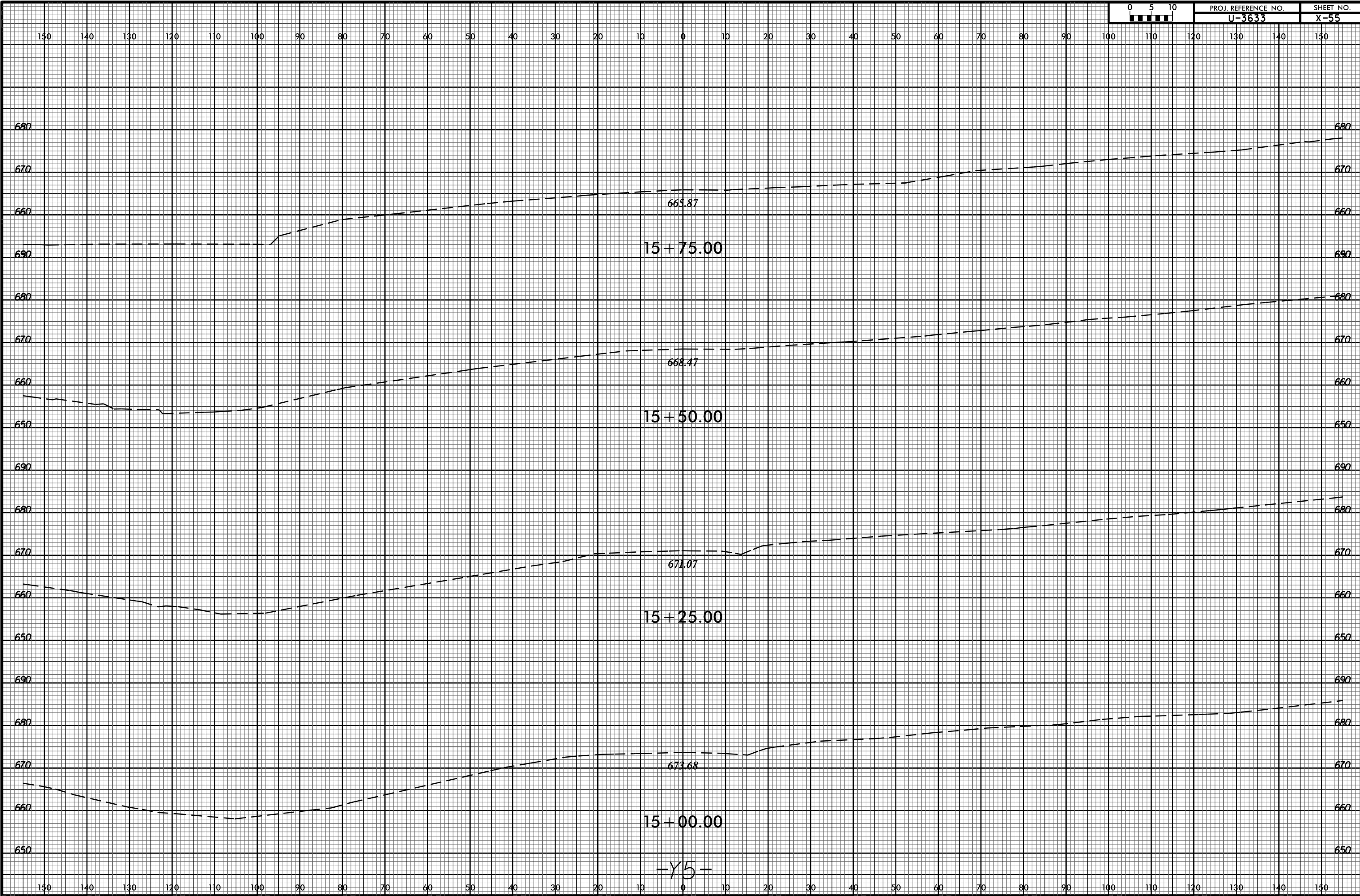

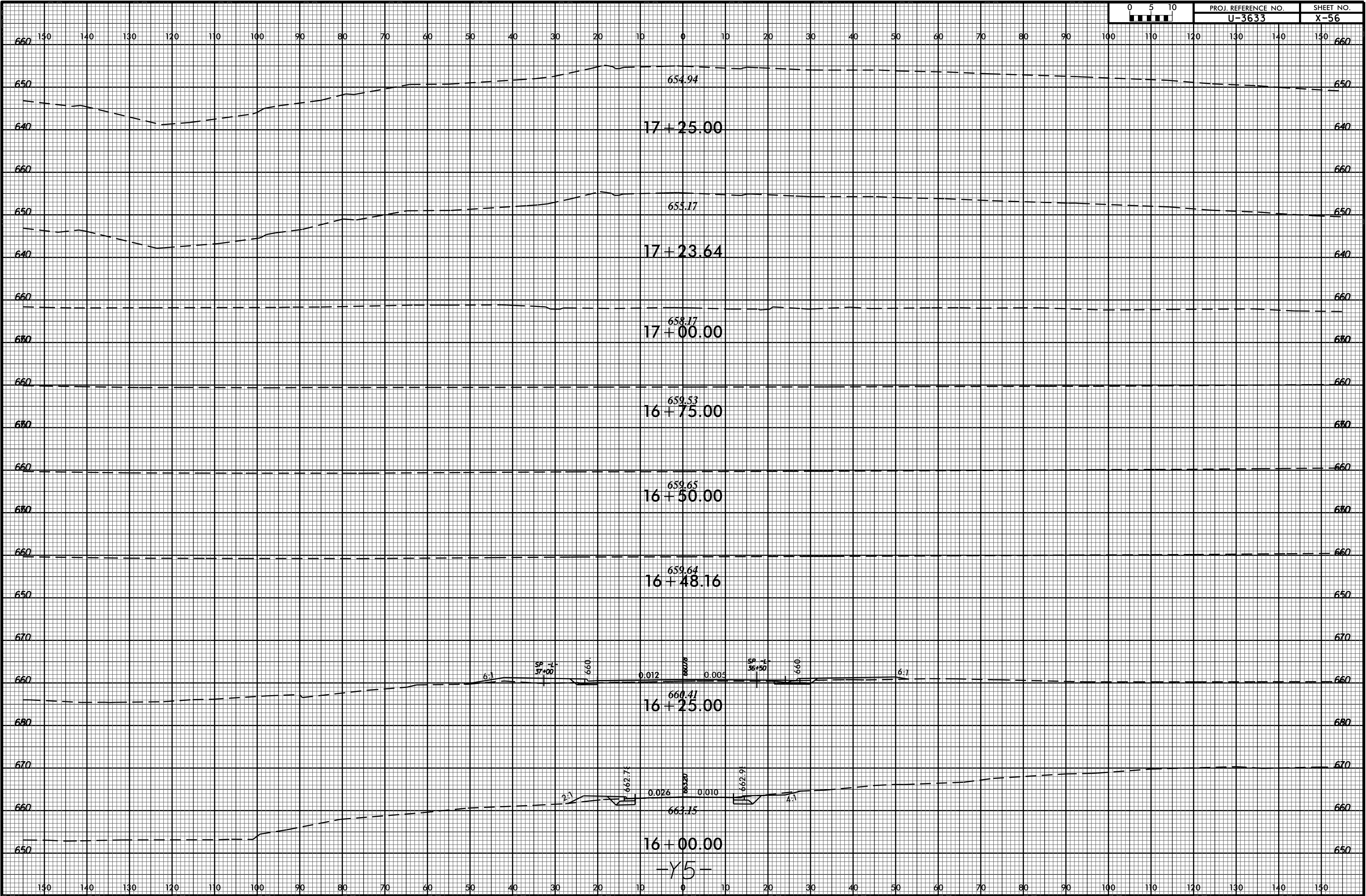

8/23/99



PROJ. REFERENCE NO.
U-3633

SHEET NO.
X-57

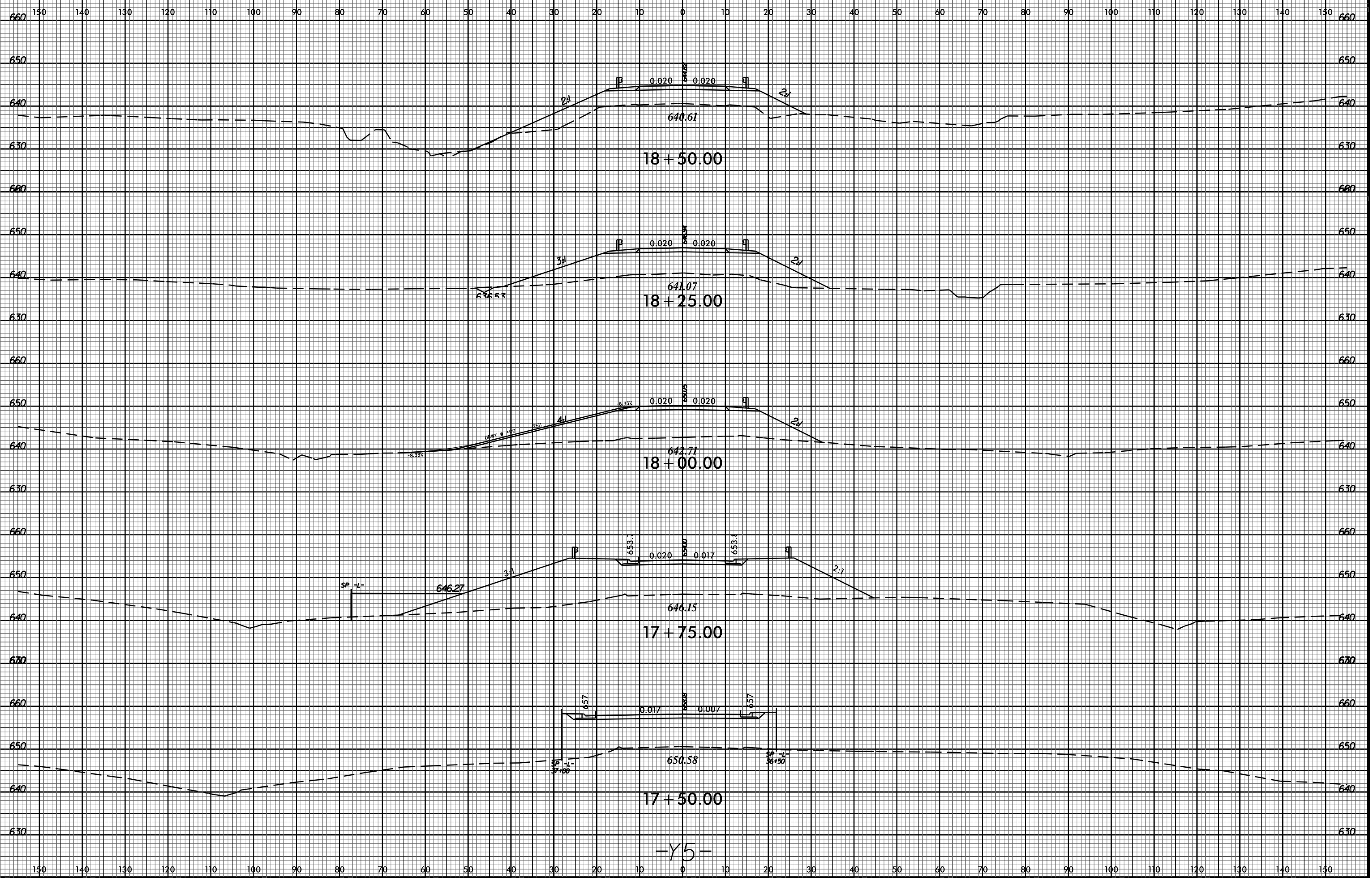

-Y5-

06-DEC-2016 10:57
RAY.PLOT\XSC\U-3633_Rdu_xpl_Y5.dgn
\$\$\$\$USERNAME\$\$\$\$

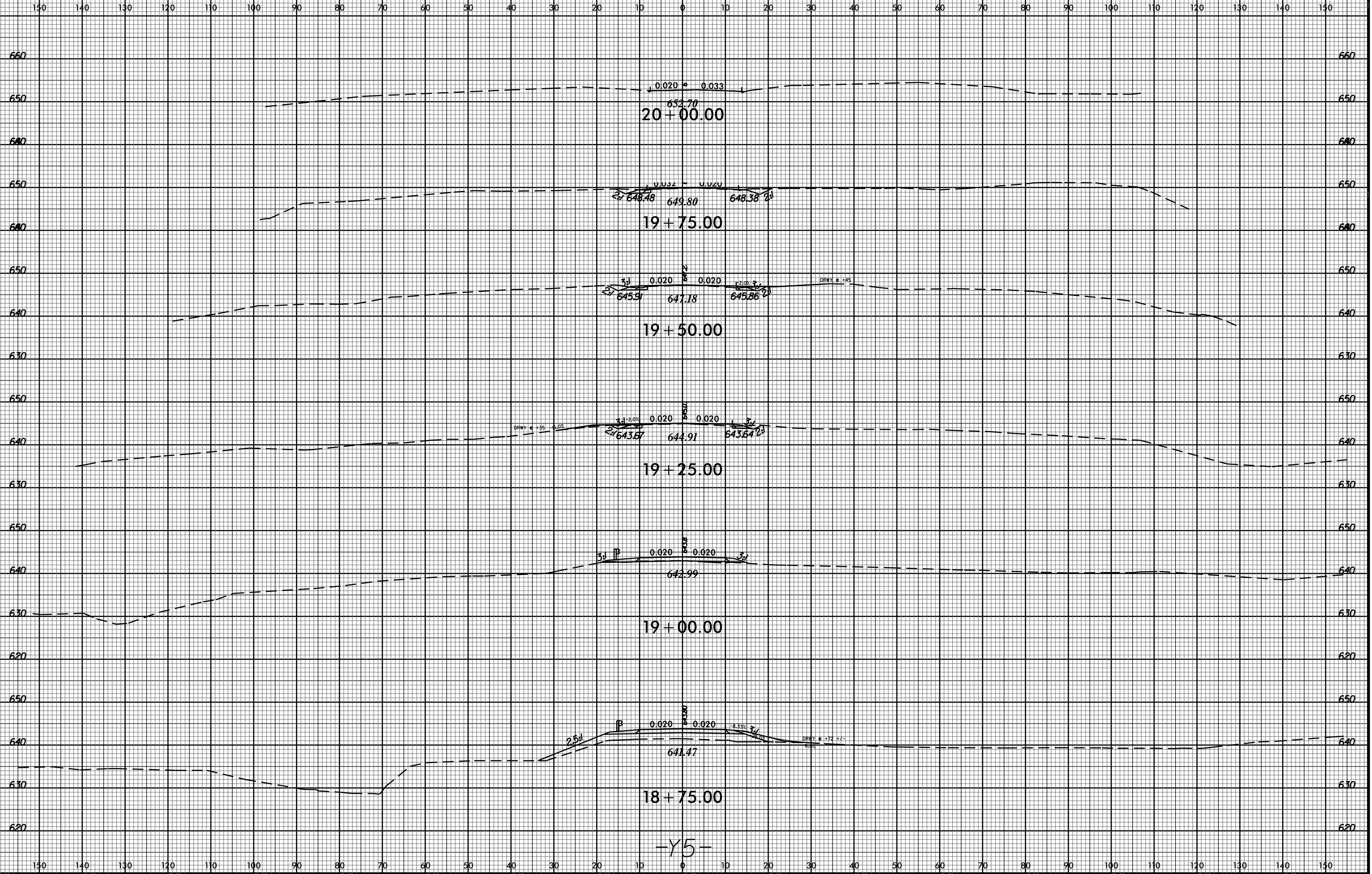

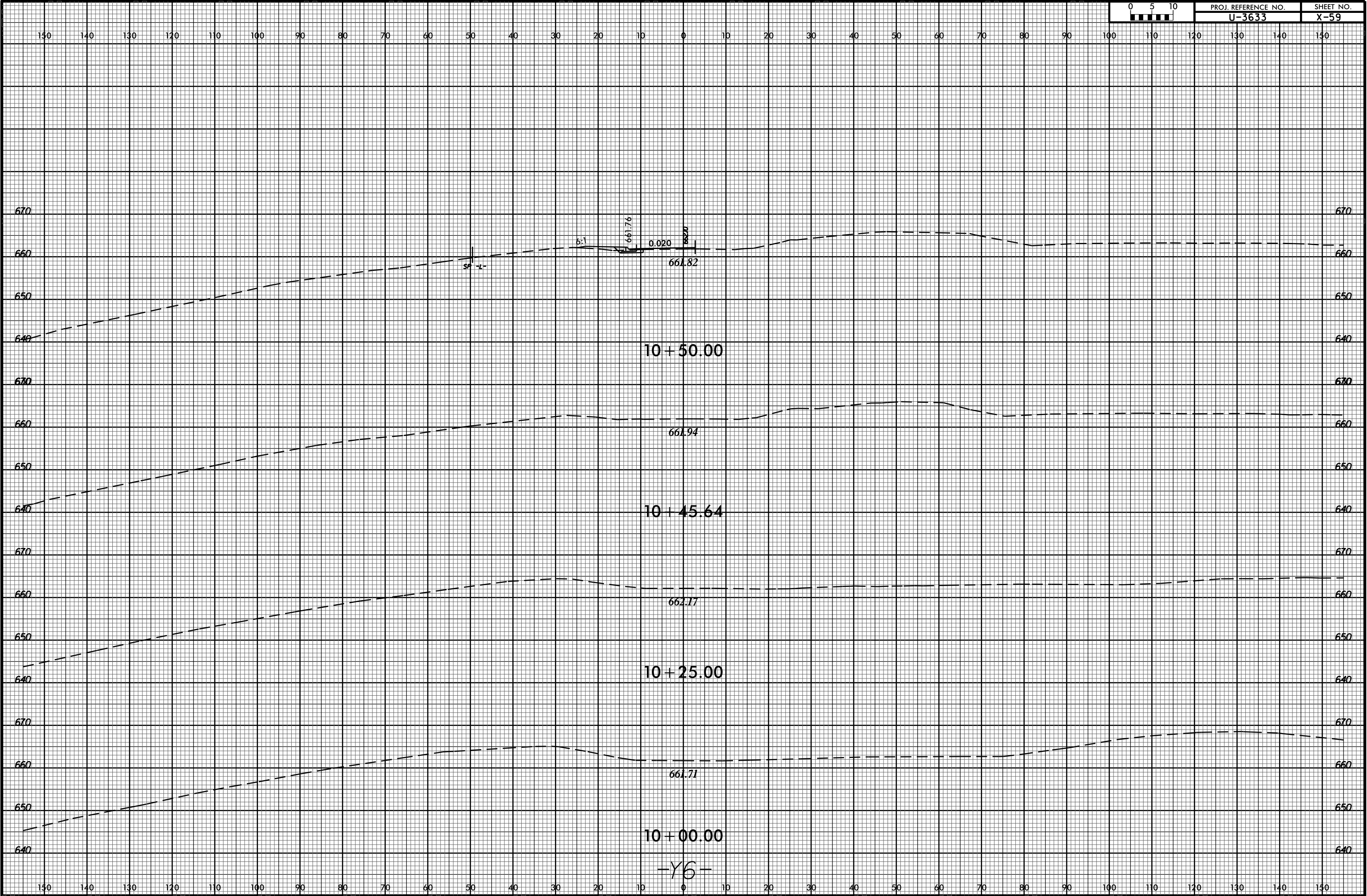

8/23/99



PROJ. REFERENCE NO. U-3633
 SHEET NO. X-60

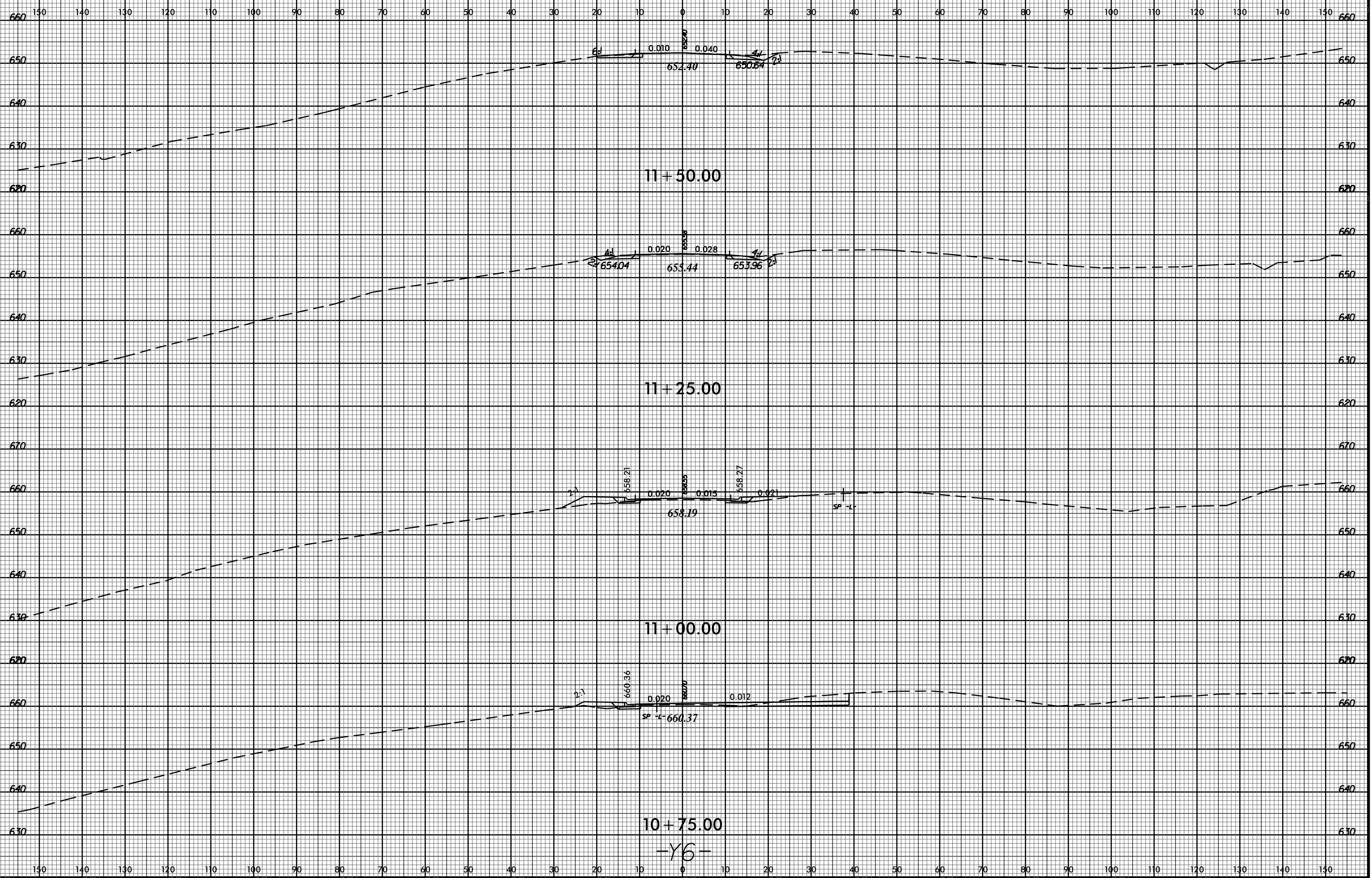

06-DEC-2016 10:57
 R:\Projects\XSC\U-3633_Rduj_xpl_Y6.dgn
 \$\$\$USERNAME\$\$\$

10+75.00
 -Y6-

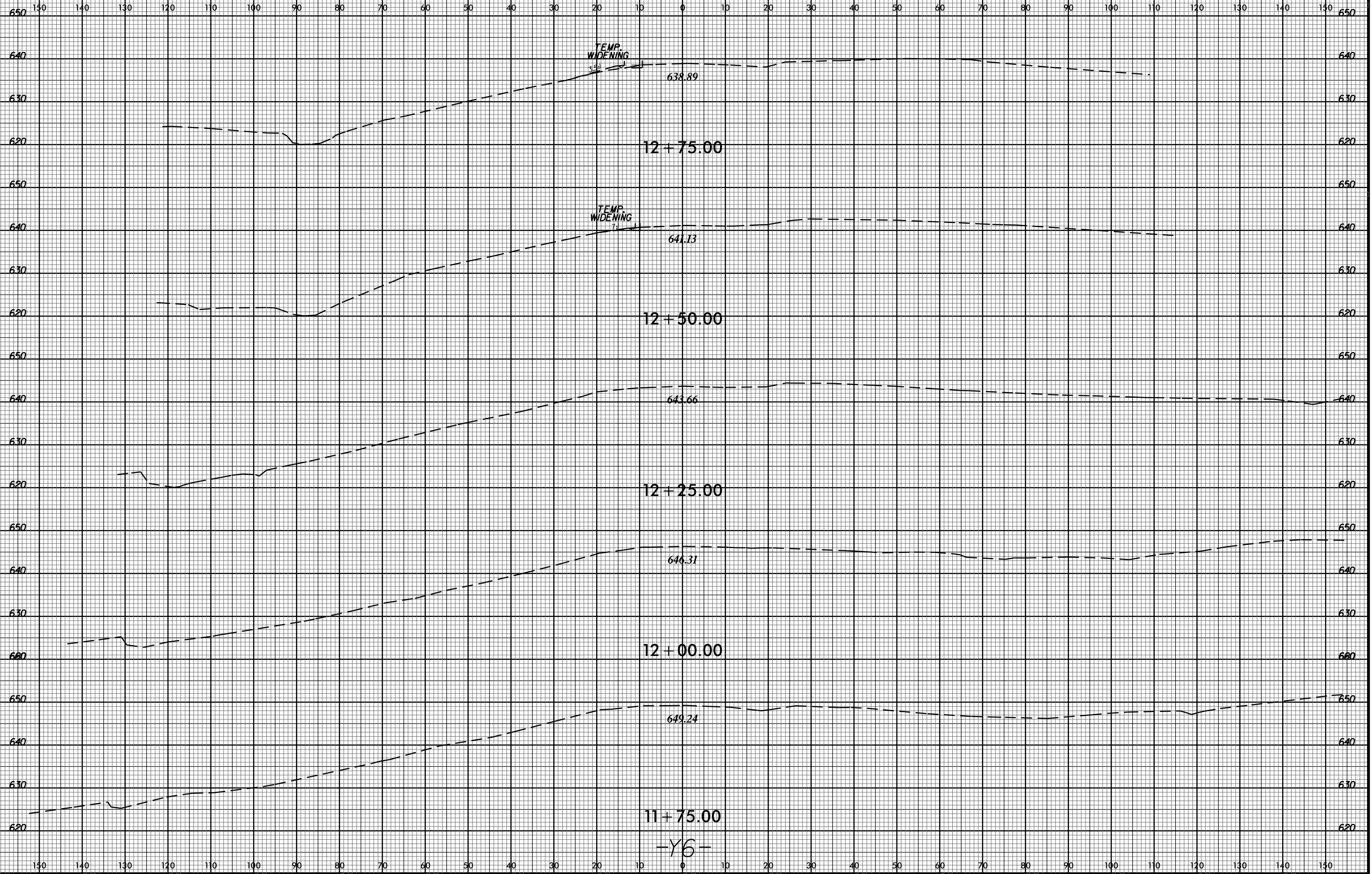

11+75.00
-Y6-

12+00.00

12+25.00

12+50.00

12+75.00

TEMP.
WIDENING

TEMP.
WIDENING

649.24

646.31

643.66

641.13

638.89

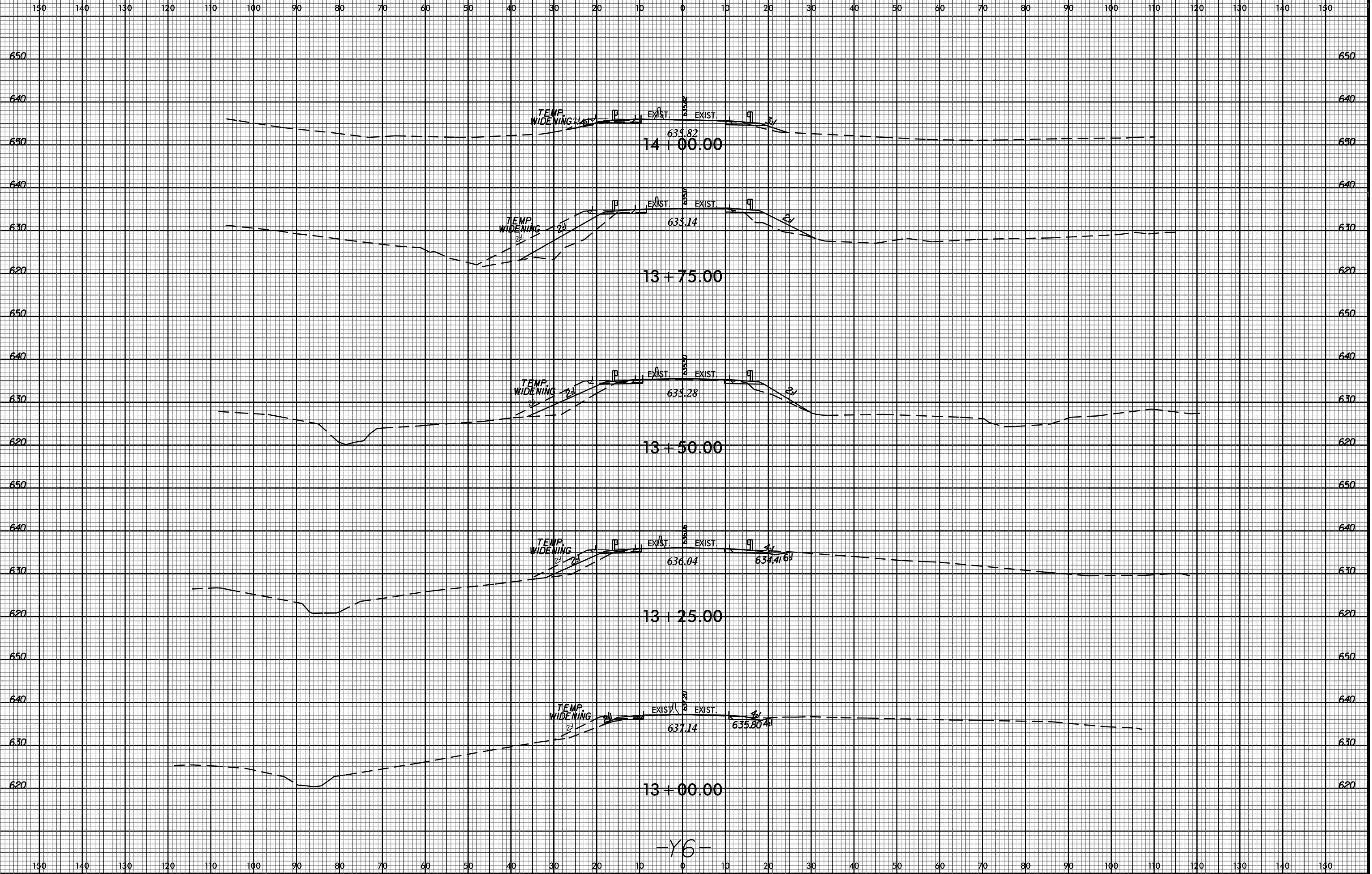

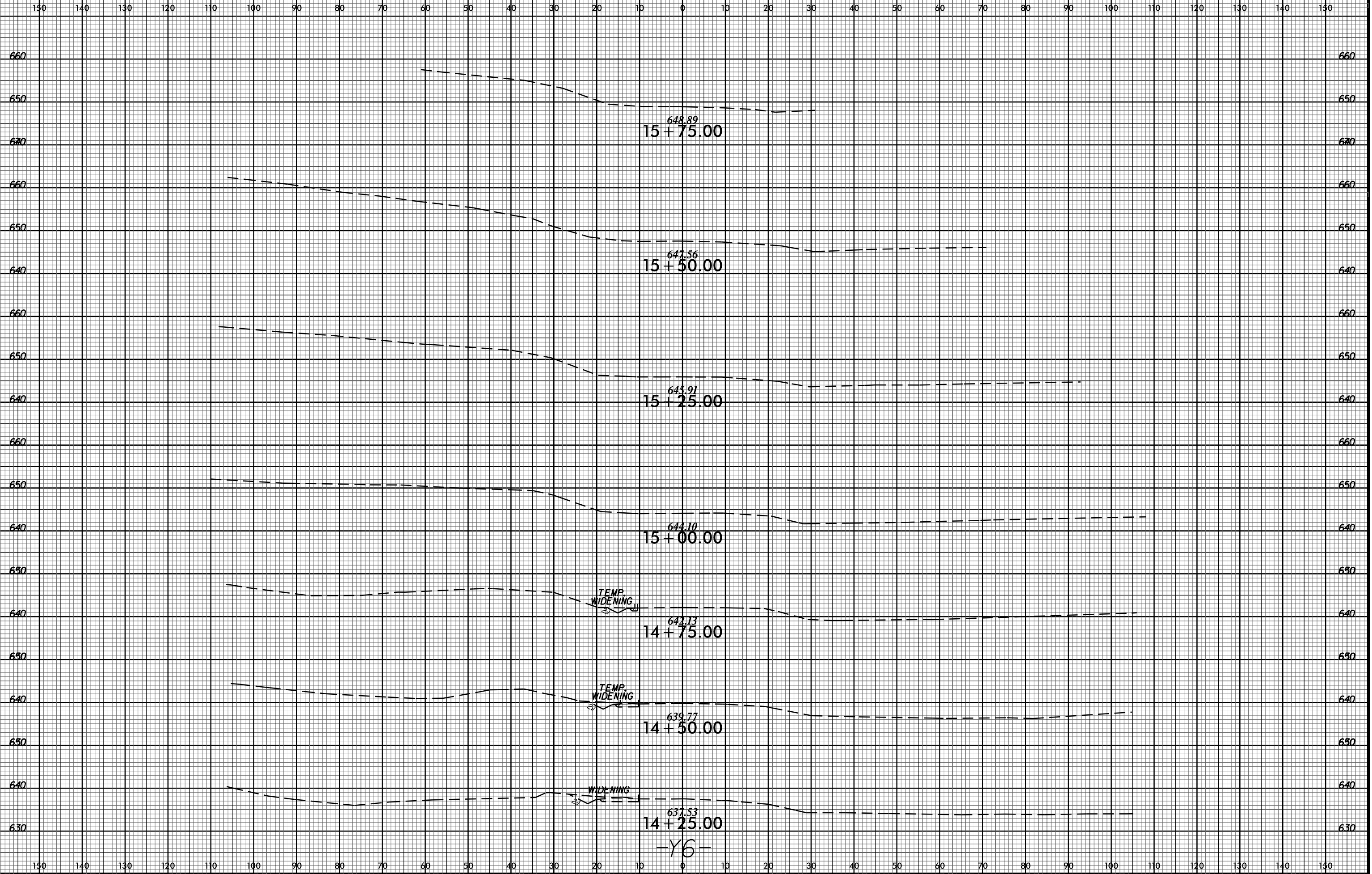

8/23/99

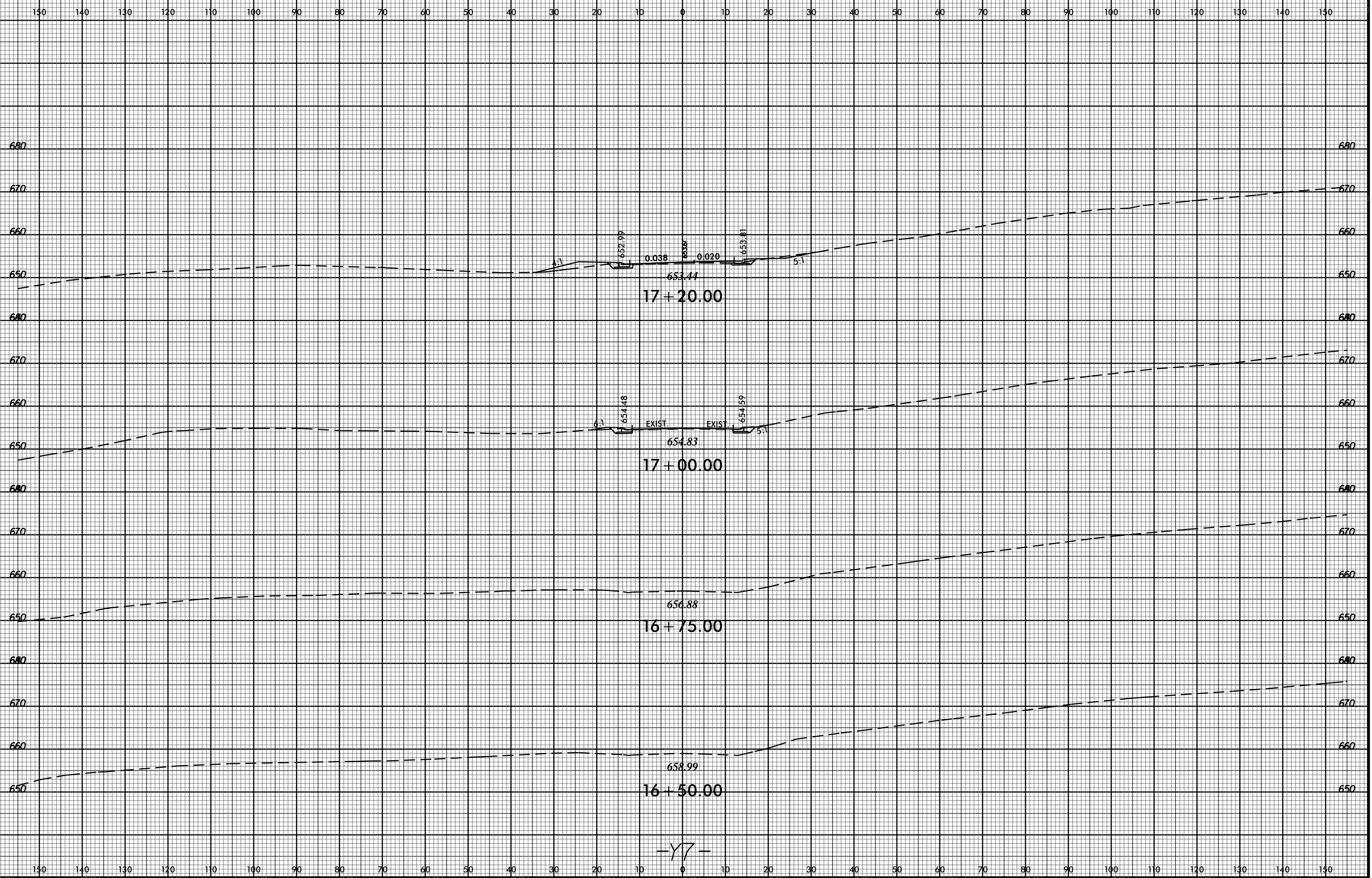
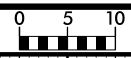

-Y7-

06-DEC-2016 10:58
RAY.P\p\p\XCV\U-3633_Rdu_l.y7.dgn
\$\$\$\$USERNAME\$\$\$\$

8/23/99



PROJ. REFERENCE NO.
U-3633

SHEET NO.
X-65

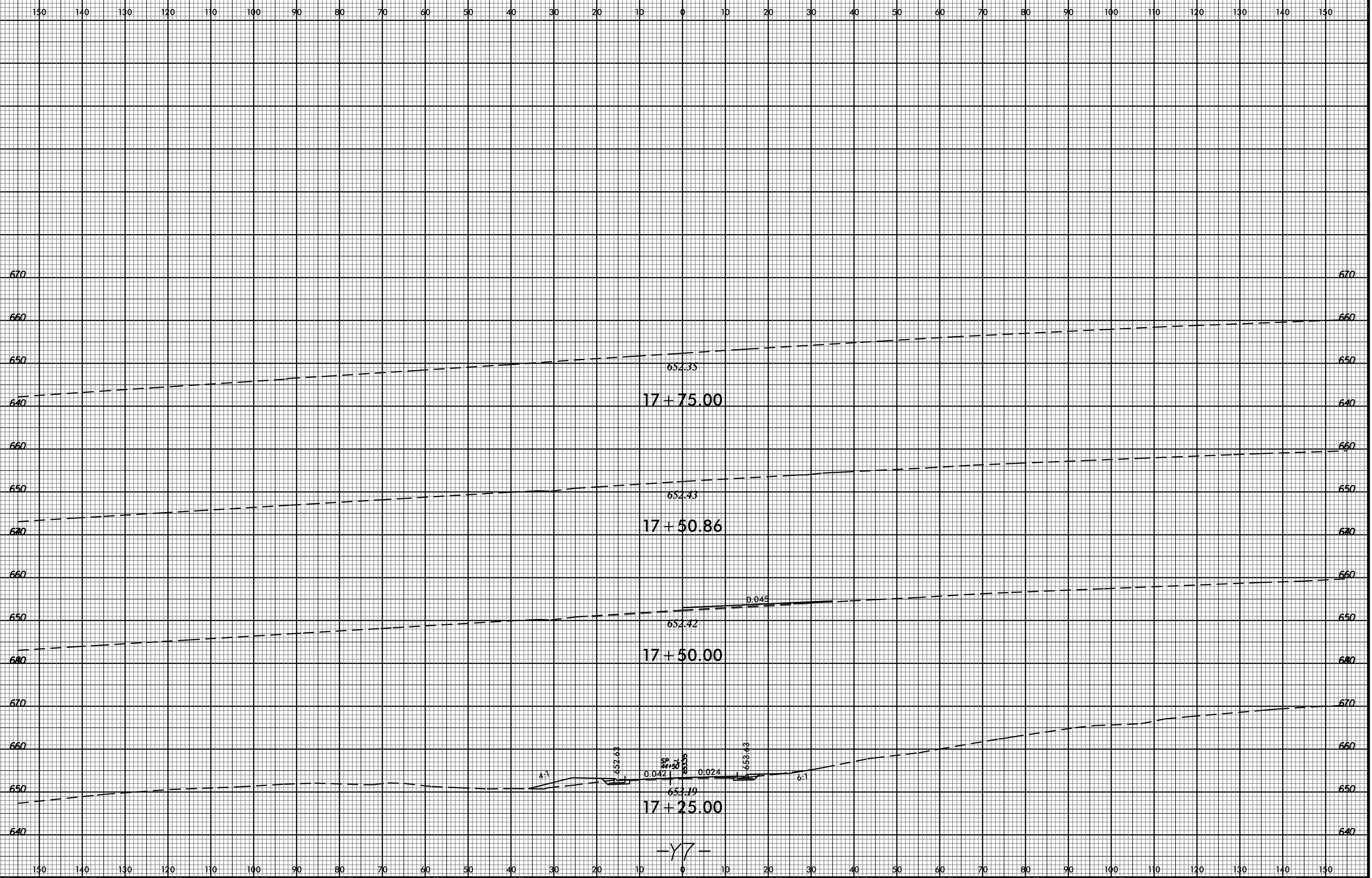

-Y7-

06-DEC-2016 10:58
R:\Projects\XCVI-3633_Rduj_xpl_Y7.dgn
\$\$\$\$USERNAME\$\$\$\$

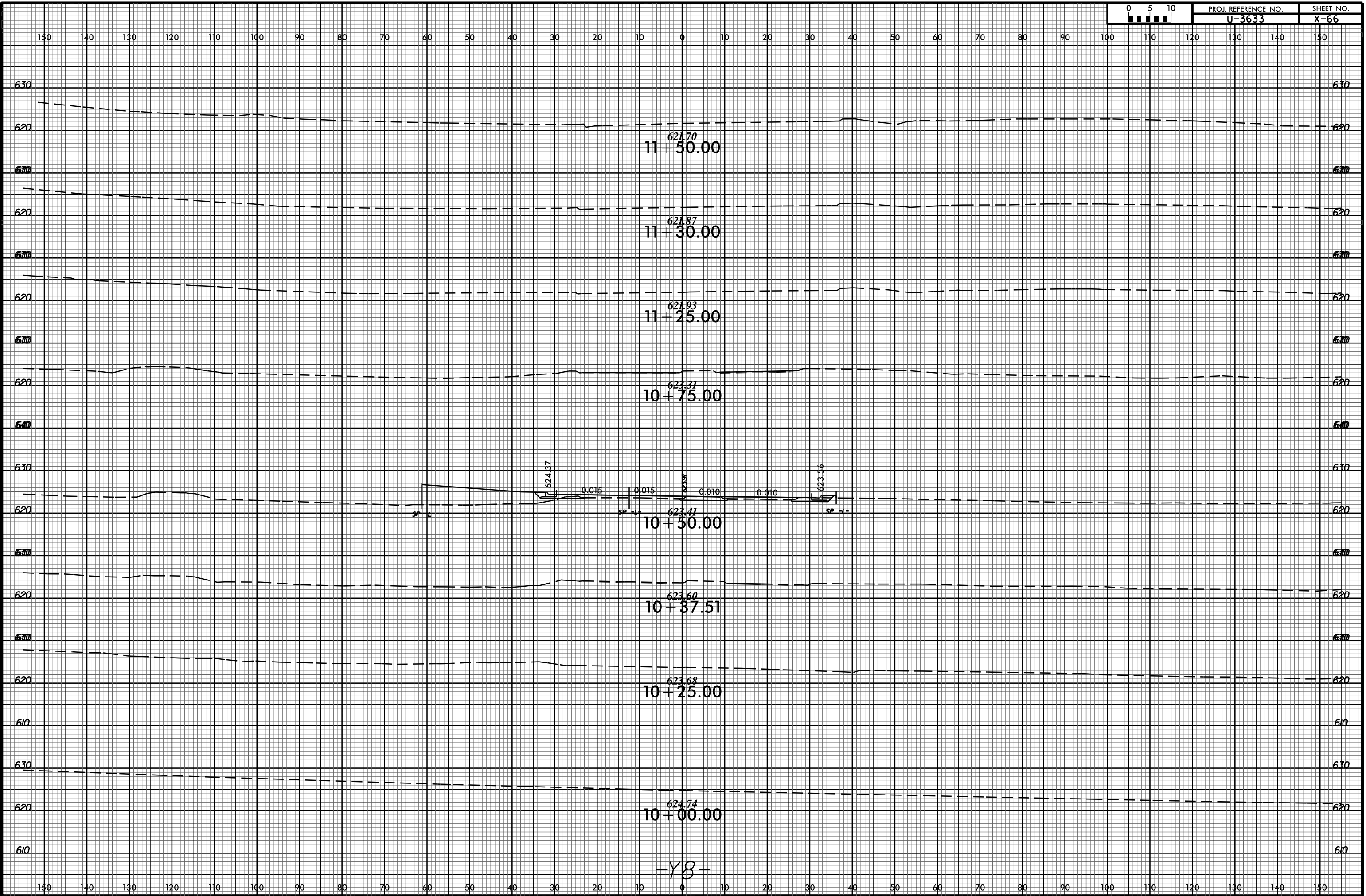

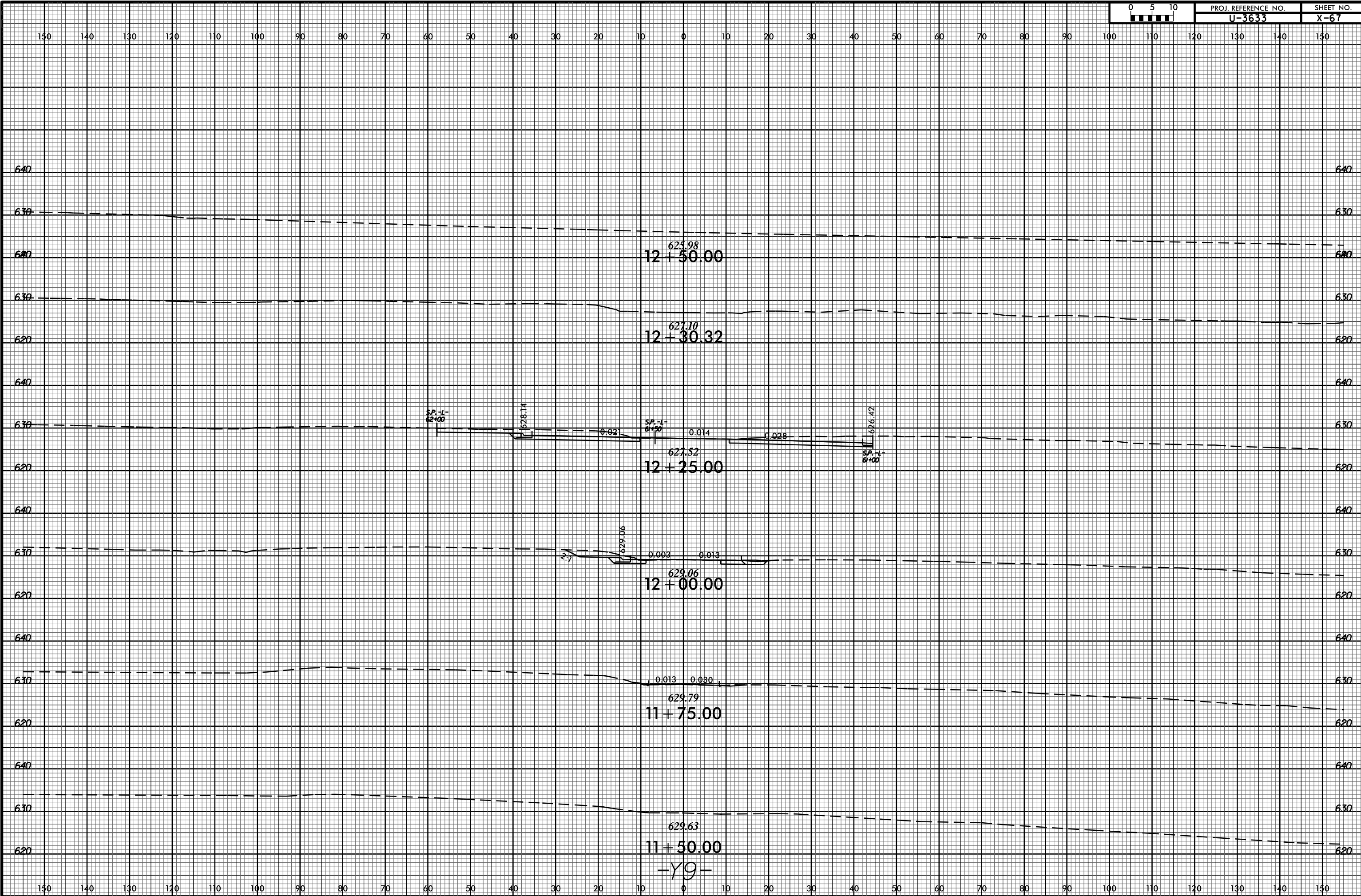

8/23/99

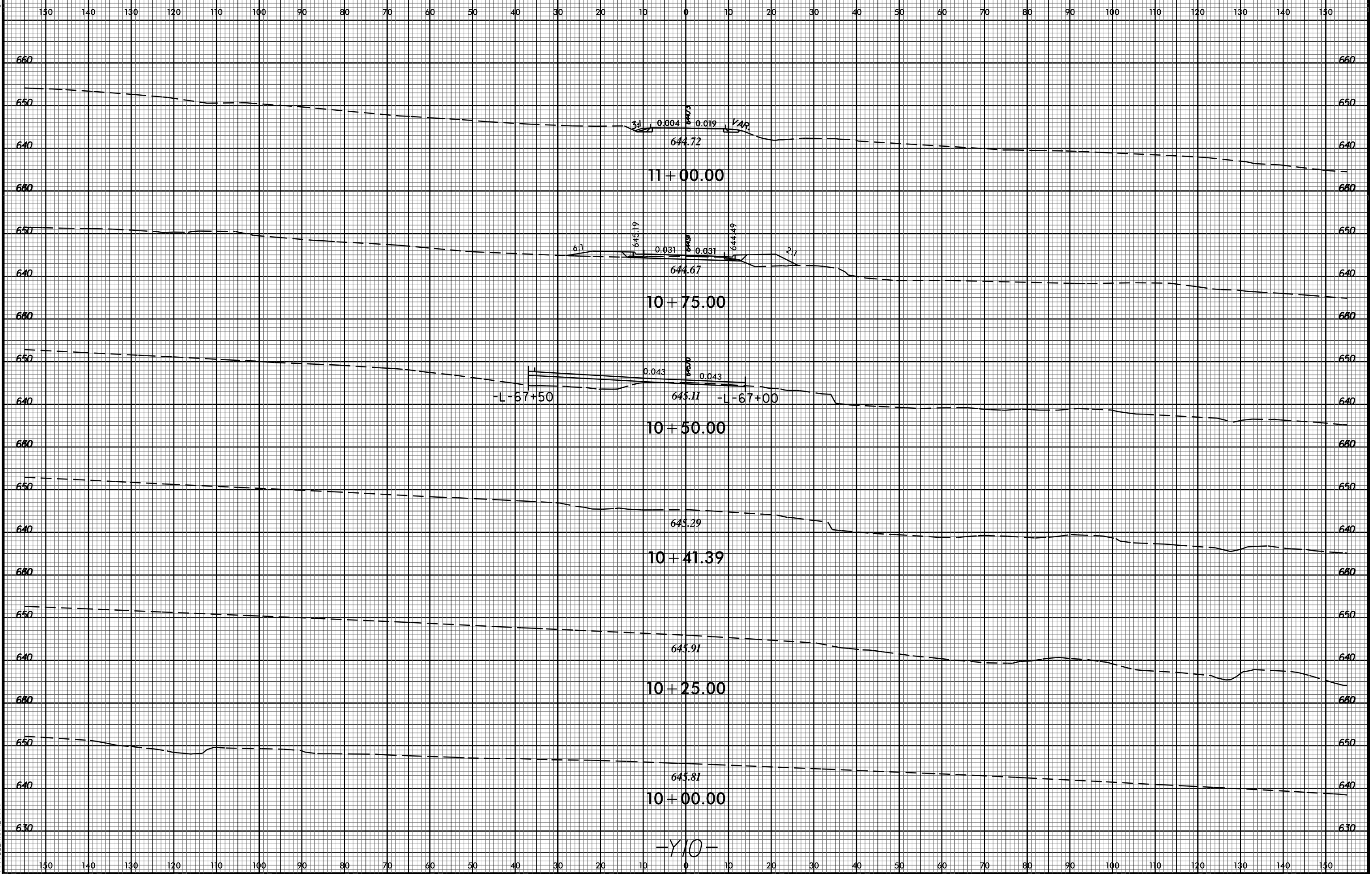

06-DEC-2016 10:58
 R:\Projects\XCVI-3633_Rd\1_xpl_110.dgn
 \$\$\$USERNAME\$\$\$

150 140 130 120 110 100 90 80 70 60 50 40 30 20 10 0 10 20 30 40 50 60 70 80 90 100 110 120 130 140 150

660

660

650

650

640

640

680

680

650

650

640

640

680

680

650

650

640

640

630

630

645.49
11+75.00

645.21
11+50.00

644.87
11+25.00

-Y10-

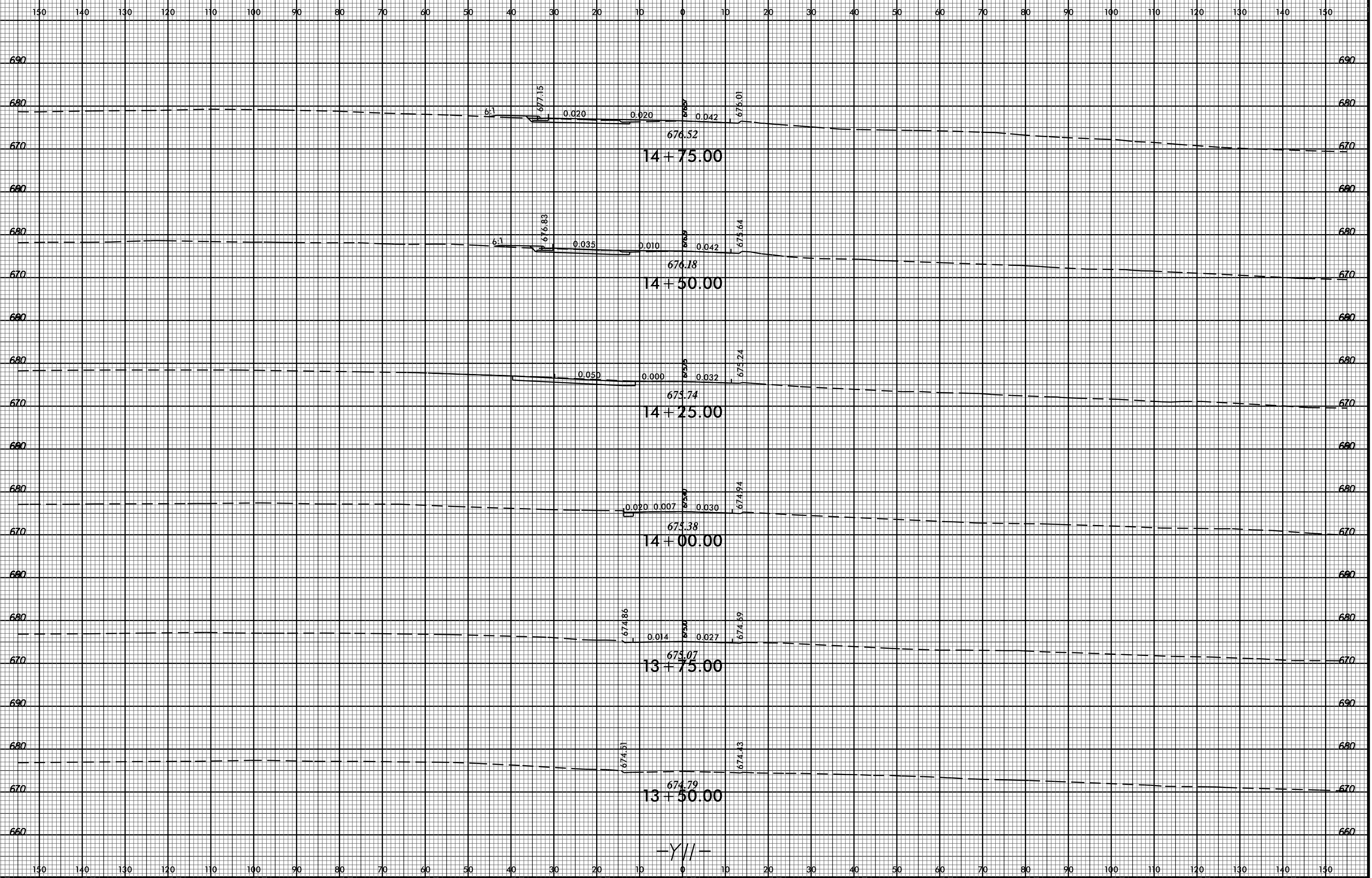

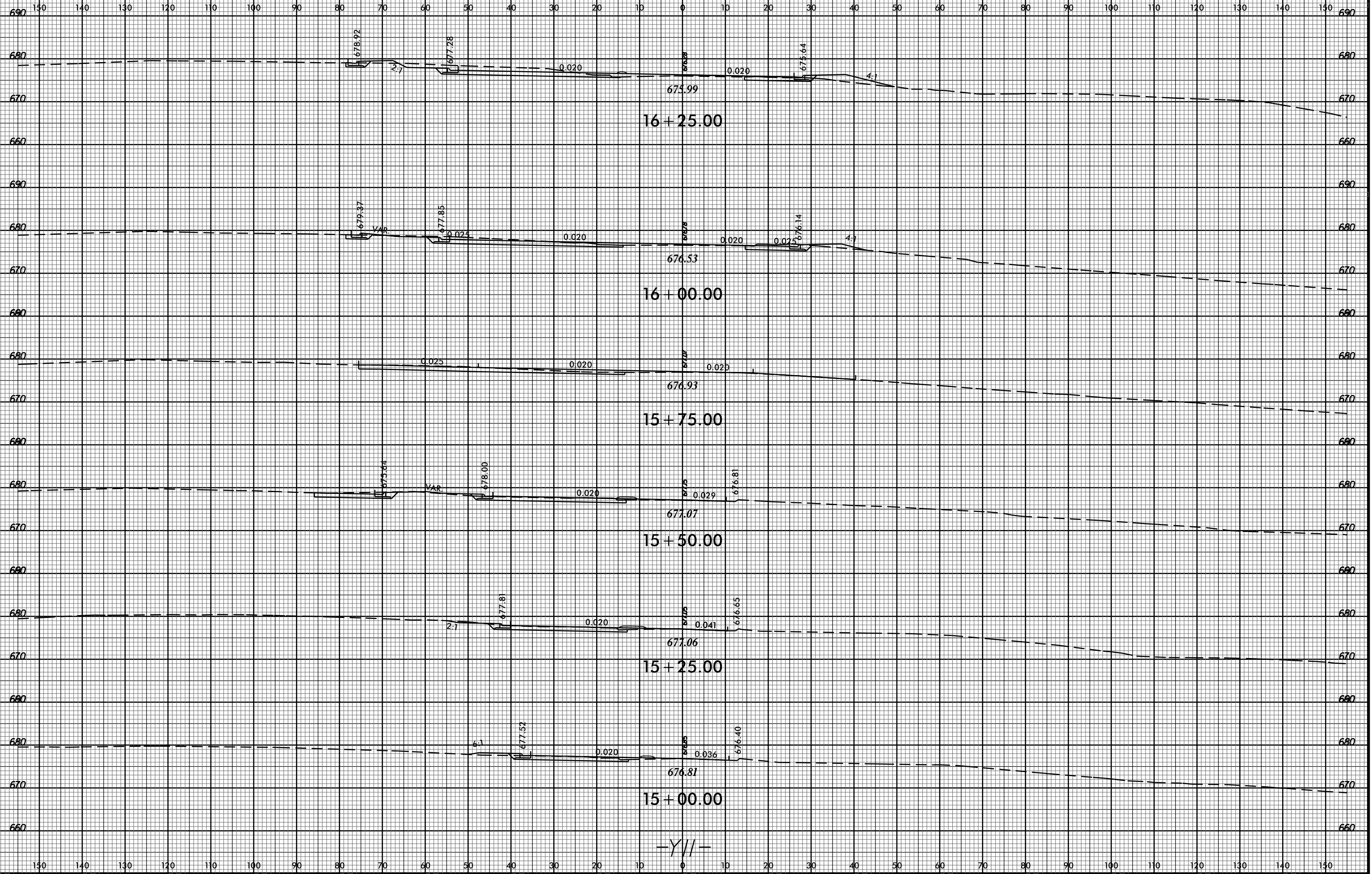

-Y//-

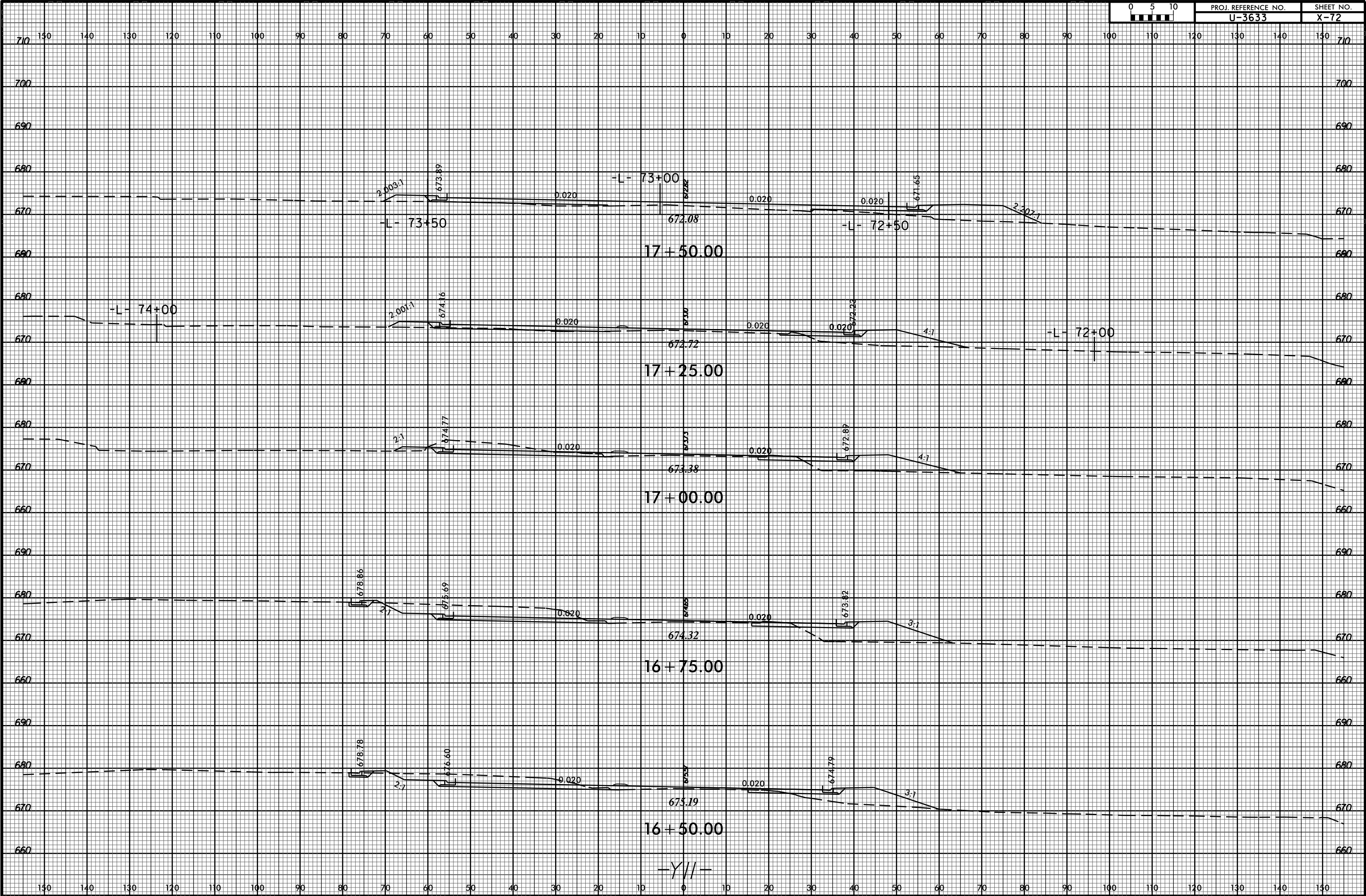

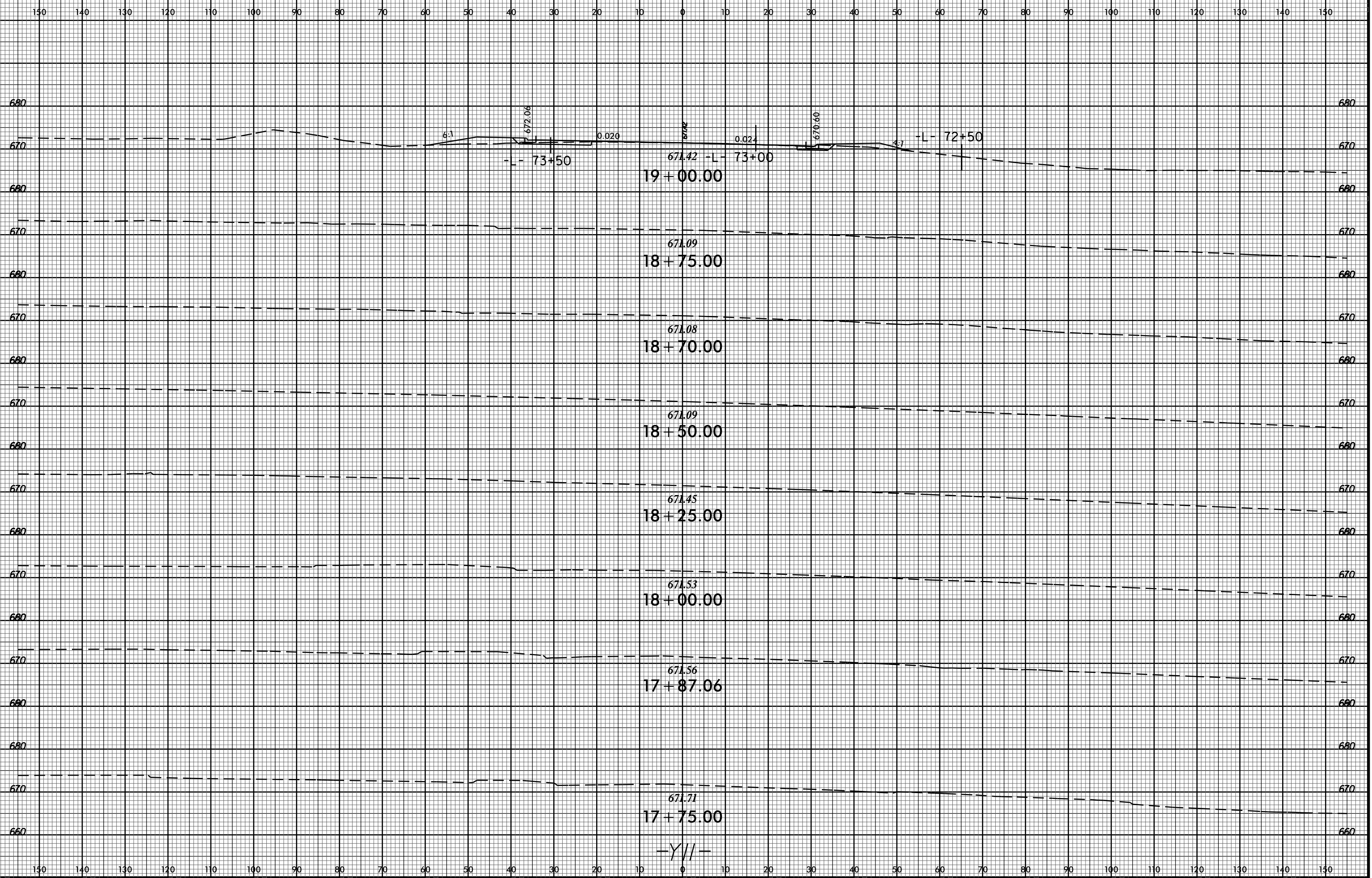

8/23/99



PROJ. REFERENCE NO.
U-3633

SHEET NO.
X-74

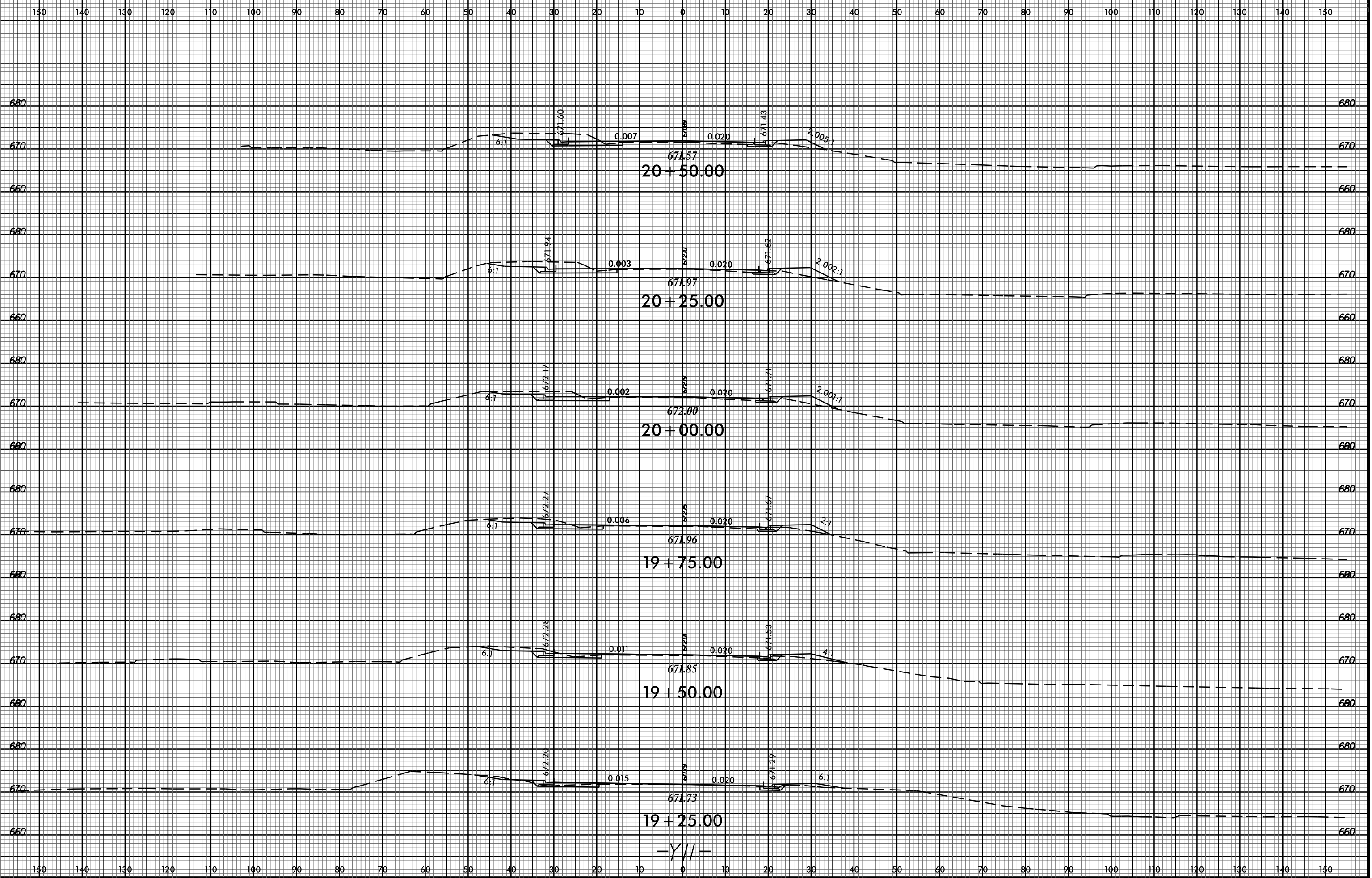

06-DEC-2016 10:58
RAY\pcode\XSCV\U-3633_Rduj_xpl_Y11.dgn
\$\$\$\$USERNAME\$\$\$\$

-Y//-

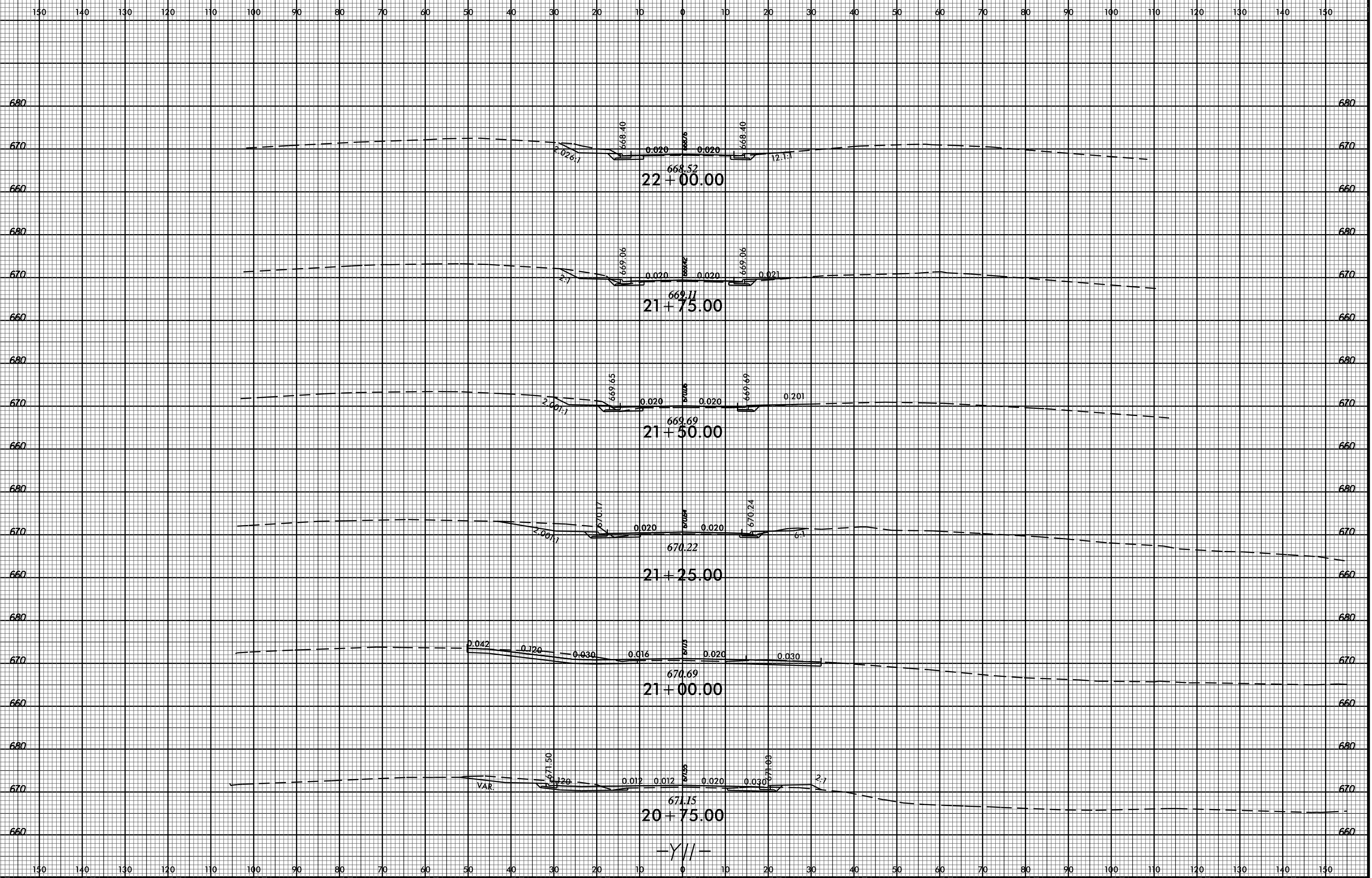

-Y//-

150 140 130 120 110 100 90 80 70 60 50 40 30 20 10 0 10 20 30 40 50 60 70 80 90 100 110 120 130 140 150

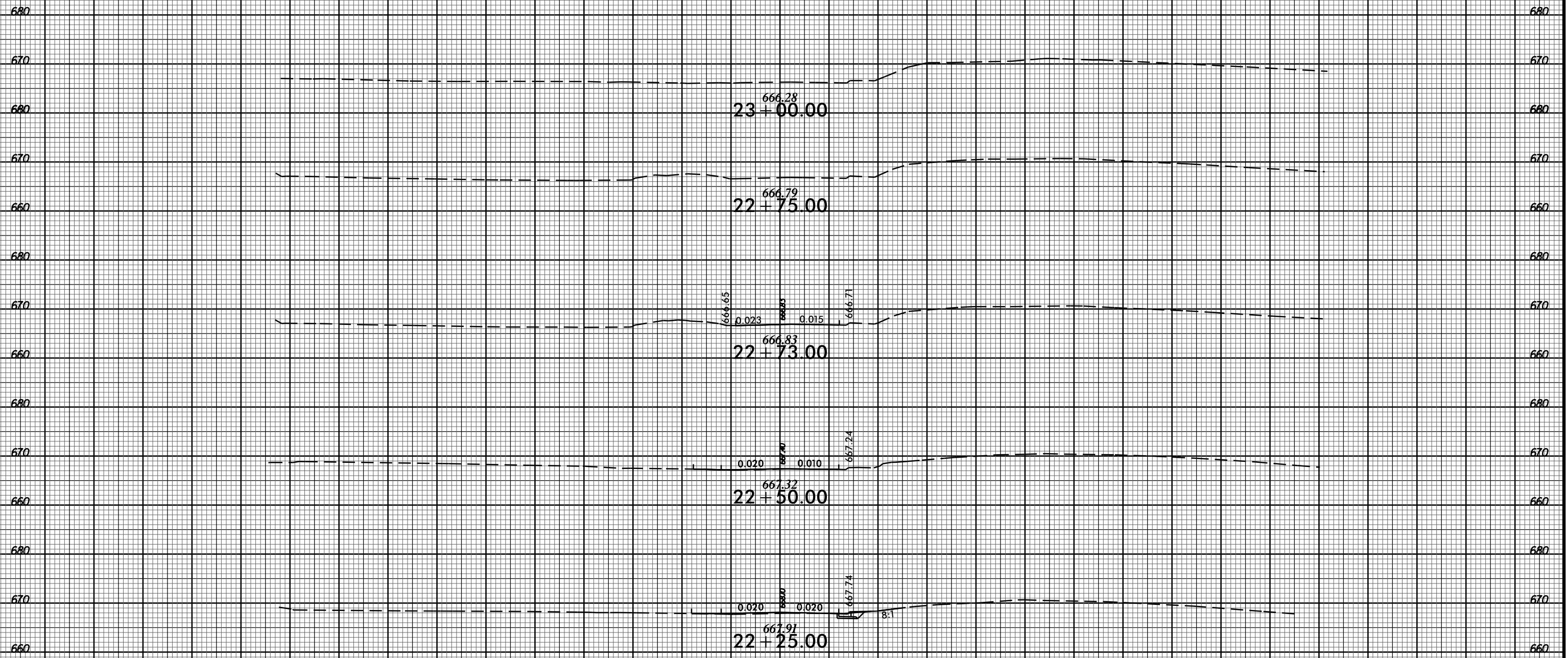

-Y//-

150 140 130 120 110 100 90 80 70 60 50 40 30 20 10 0 10 20 30 40 50 60 70 80 90 100 110 120 130 140 150

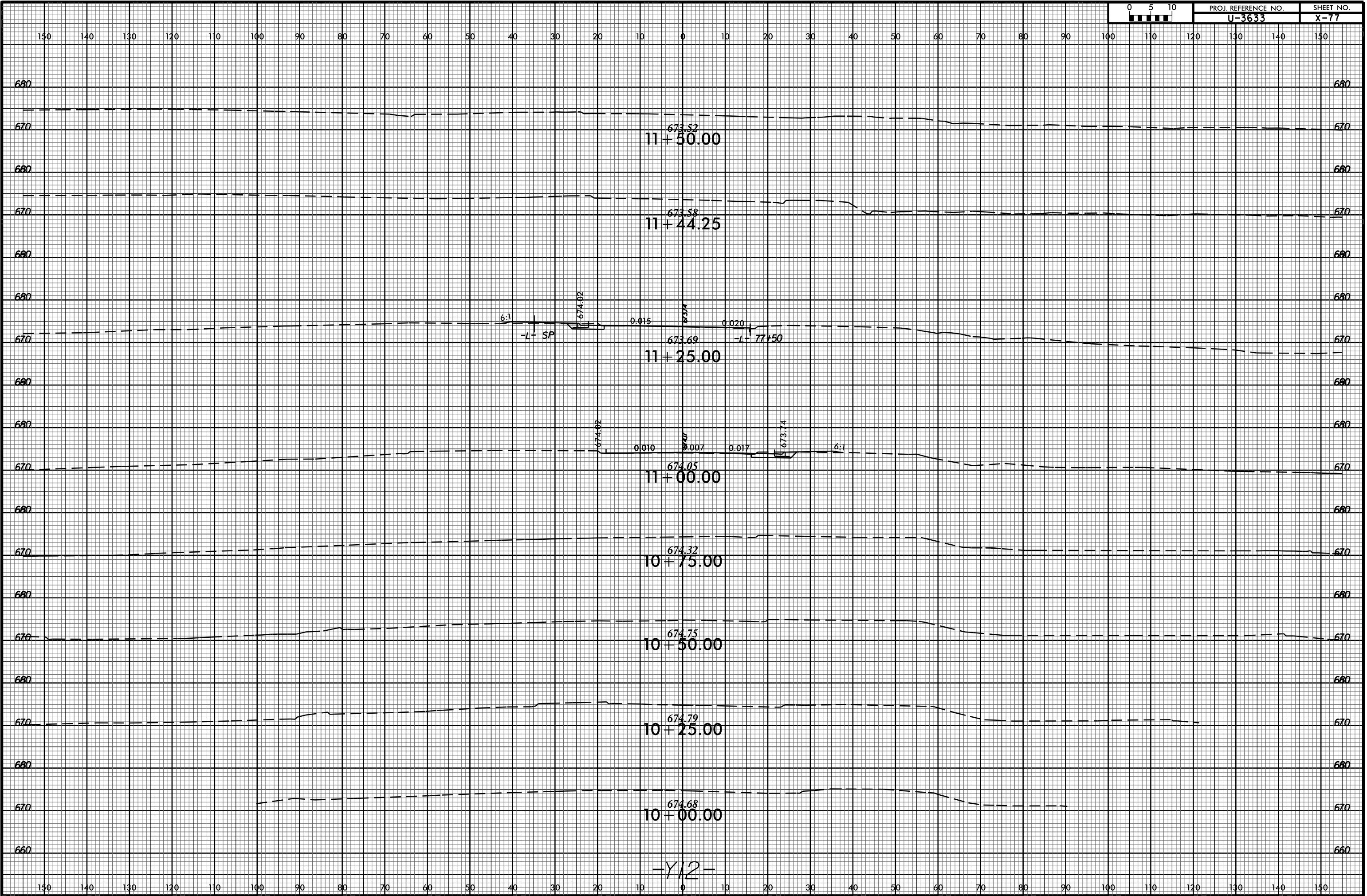

-Y12-

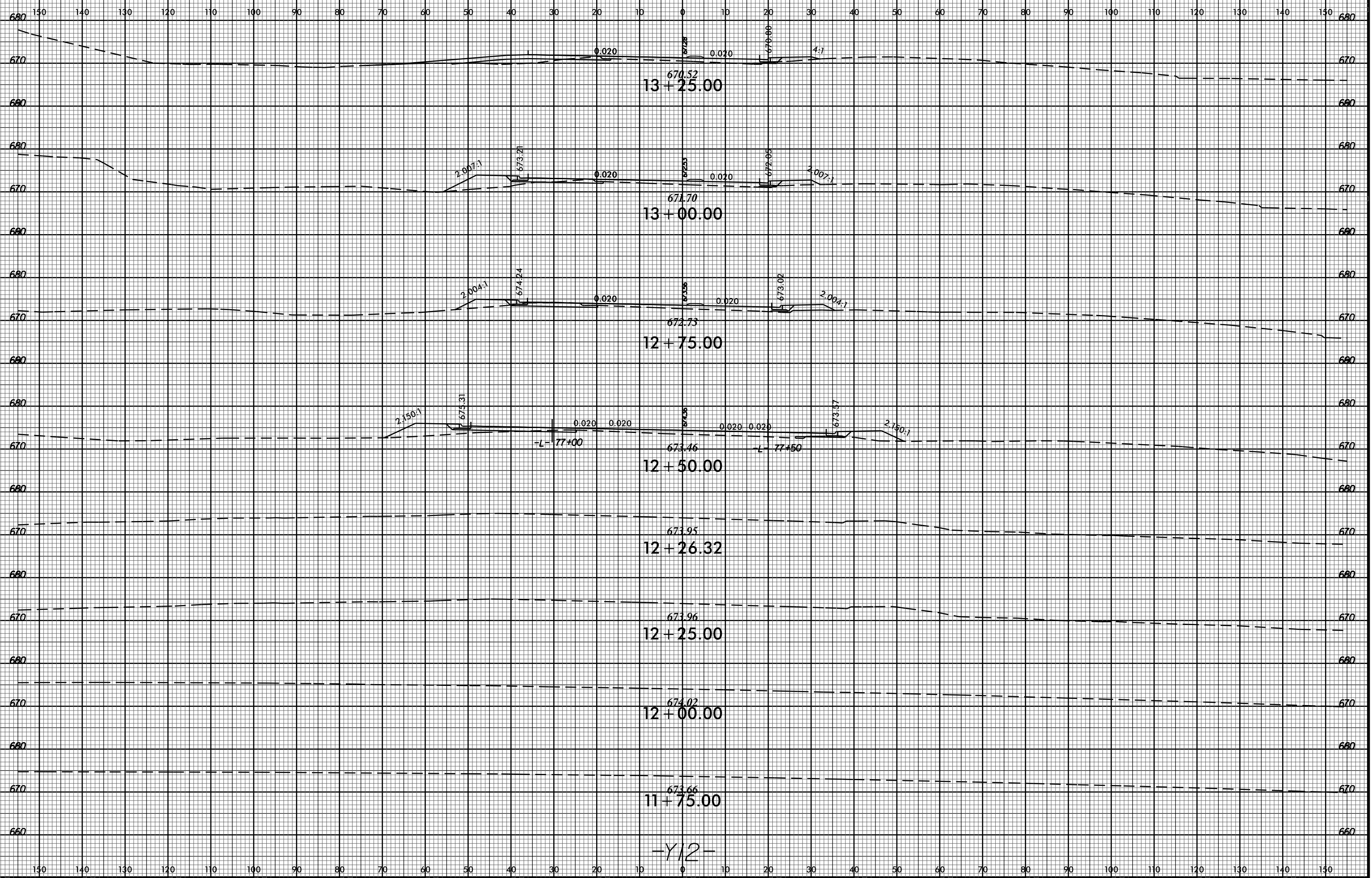

8/23/99

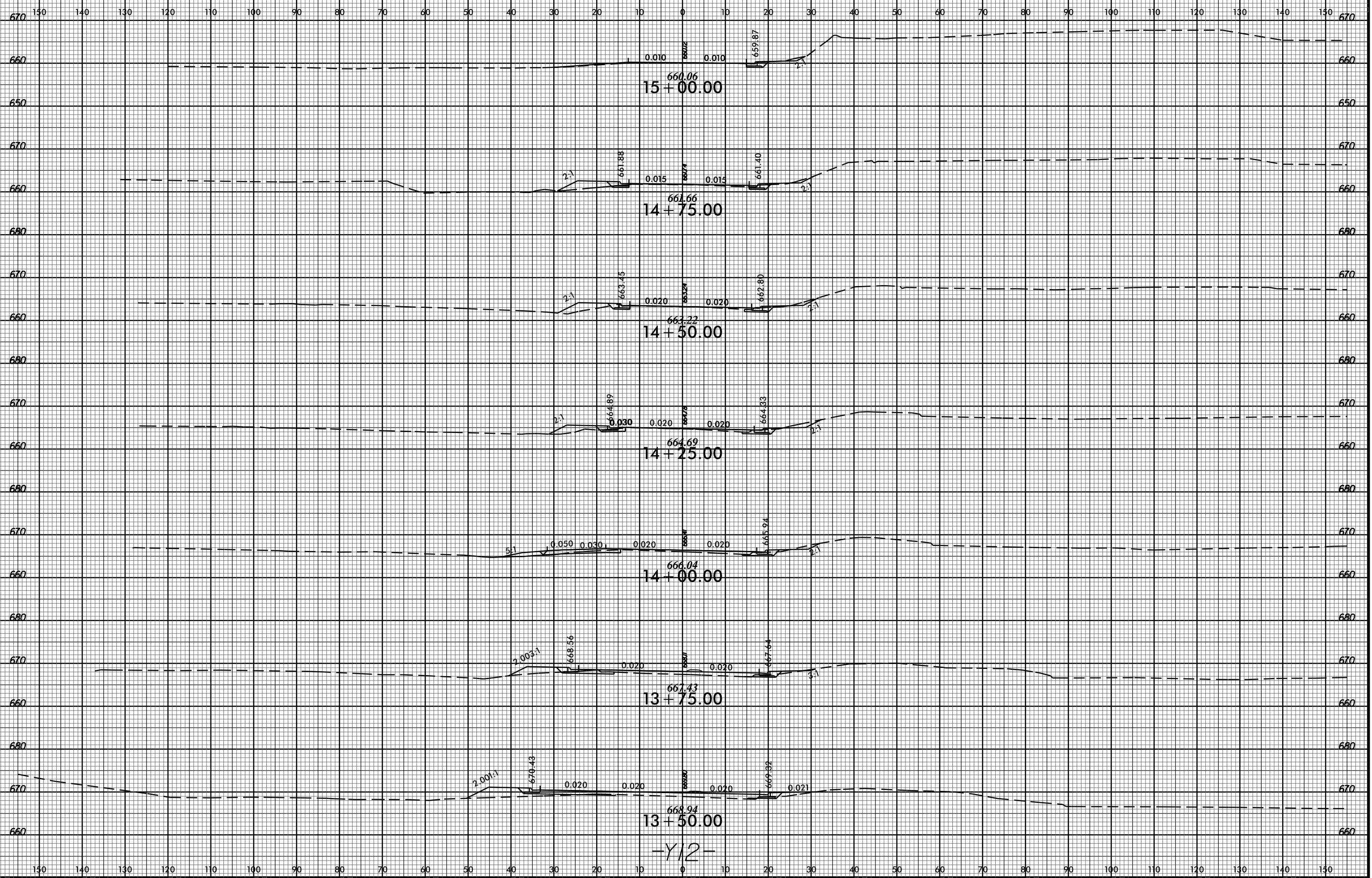

06-DEC-2016 10:58
R:\Projects\XCV\U-3633_Rduj_xpl_112.dgn
\$\$\$\$USERNAME\$\$\$\$

-Y12-

150 140 130 120 110 100 90 80 70 60 50 40 30 20 10 0 10 20 30 40 50 60 70 80 90 100 110 120 130 140 150



150 140 130 120 110 100 90 80 70 60 50 40 30 20 10 0 10 20 30 40 50 60 70 80 90 100 110 120 130 140 150

8/23/99



PROJ. REFERENCE NO.
U-3633

SHEET NO.
X-81

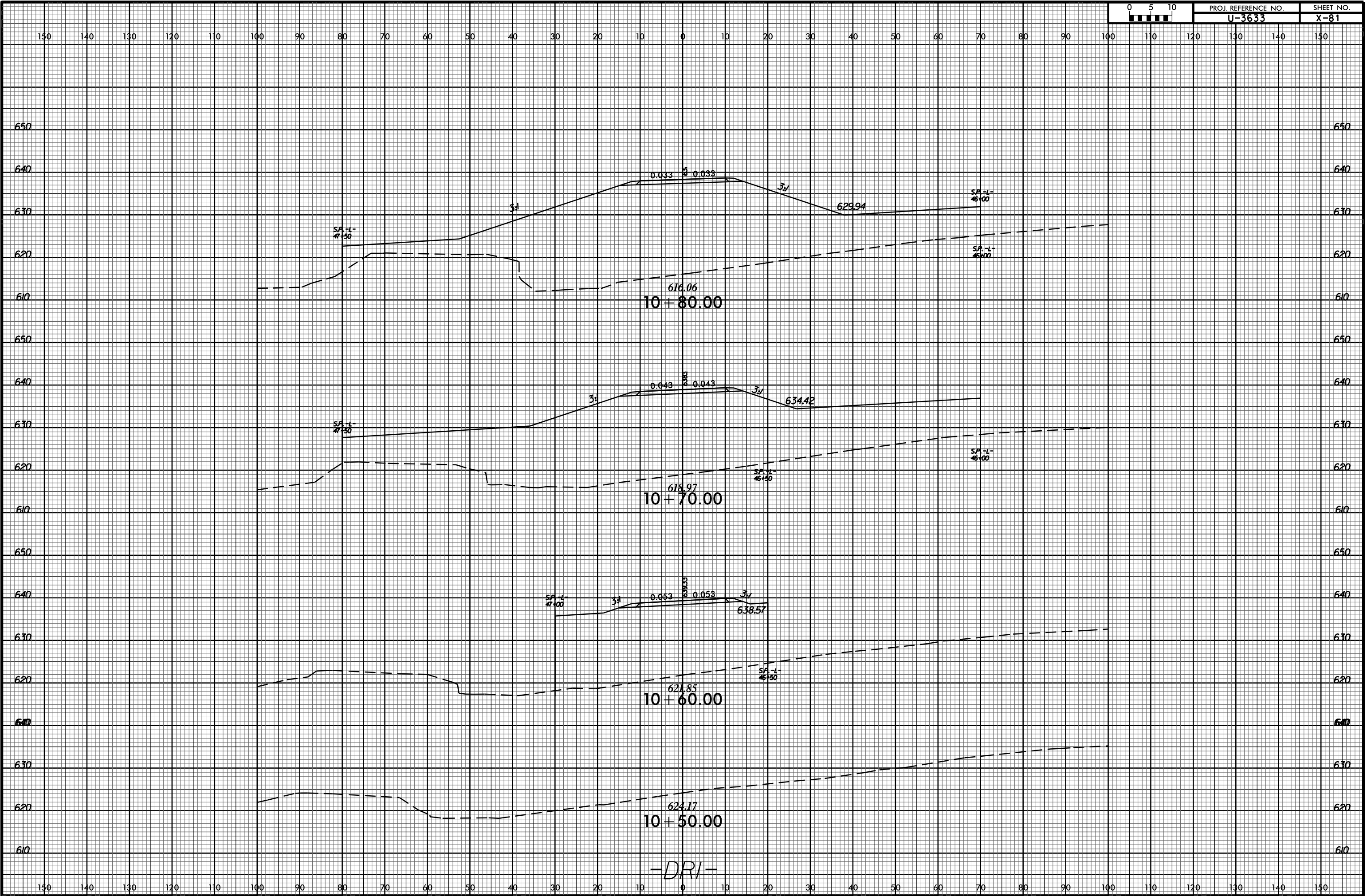

06-DEC-2016 10:58
RAY\p\c\p\XSCV\U-3633_Rduj_xpl.DRI.dgn
\$\$\$\$USERNAME\$\$\$\$

8/23/99

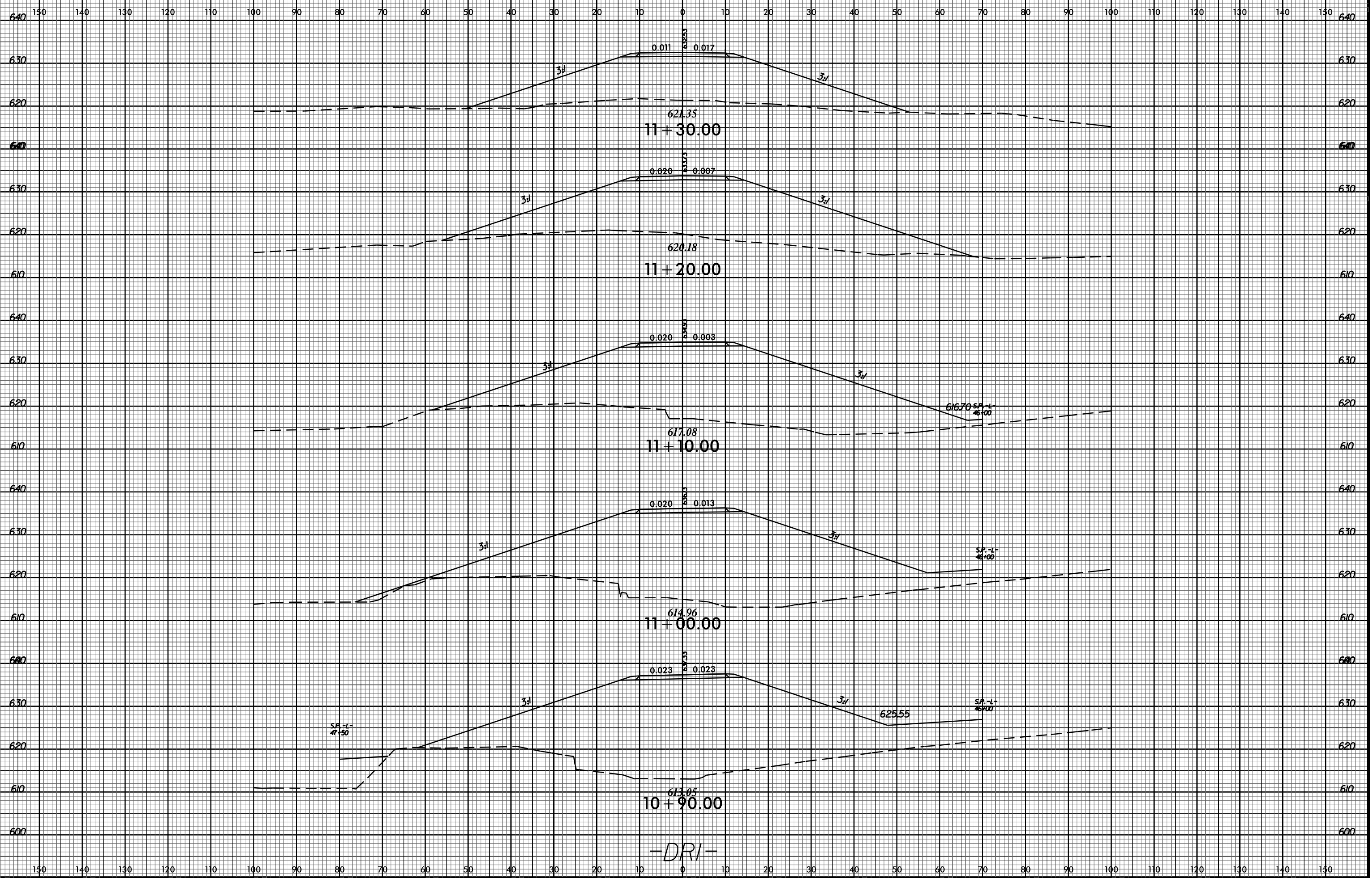

06-DEC-2016 10:58
RAY.P\p\p\XSCV\U-3633_Rduj_xpl_DRI.dgn
\$\$\$\$USERNAME\$\$\$\$

8/23/99

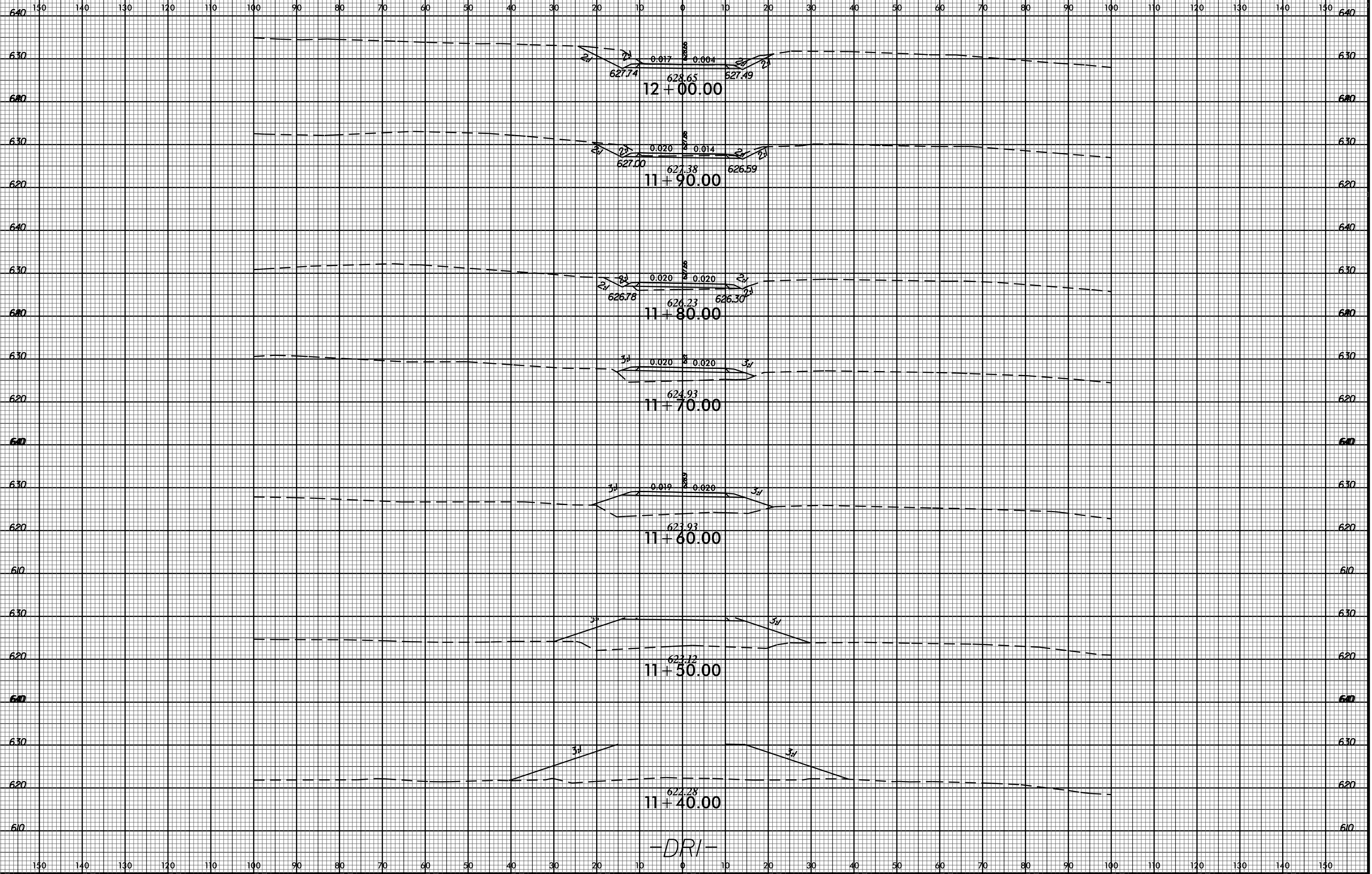

-DRI-

06-DEC-2016 10:58
RAY.P...XCVI-3633_Rduj...xp1.DRI.dgn
\$\$\$\$USERMANE\$\$\$\$

8/23/99



PROJ. REFERENCE NO.
U-3633

SHEET NO.
X-84

150 140 130 120 110 100 90 80 70 60 50 40 30 20 10 0 10 20 30 40 50 60 70 80 90 100 110 120 130 140 150

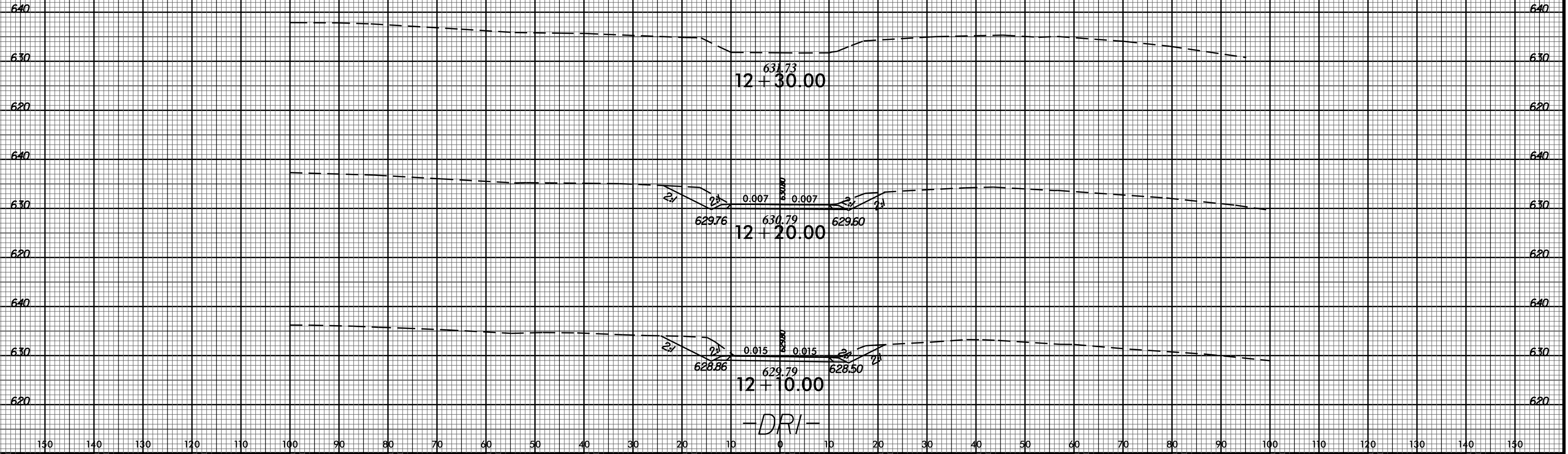

150 140 130 120 110 100 90 80 70 60 50 40 30 20 10 0 10 20 30 40 50 60 70 80 90 100 110 120 130 140 150

06-DEC-2016 10:58
 R:\Projects\XCVI-3633_Redj_xpl_DRI.dgn
 \$\$\$USERNAME\$\$\$

8/23/99

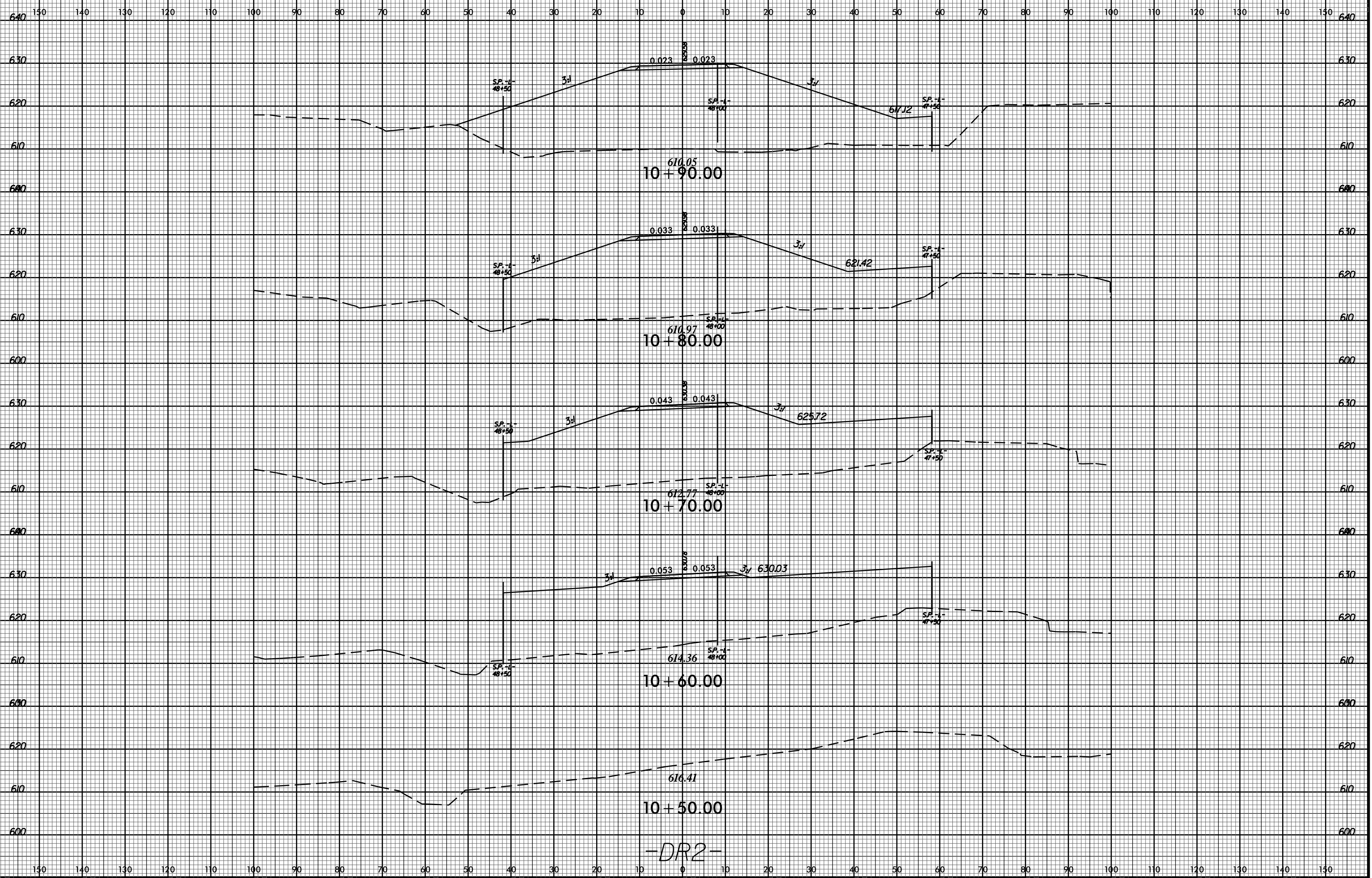

06-DEC-2016 10:58
RAY\pcode\XSCV\U-3633_Rduj_xpl_DR2.dgn
\$\$\$\$USERNAME\$\$\$\$

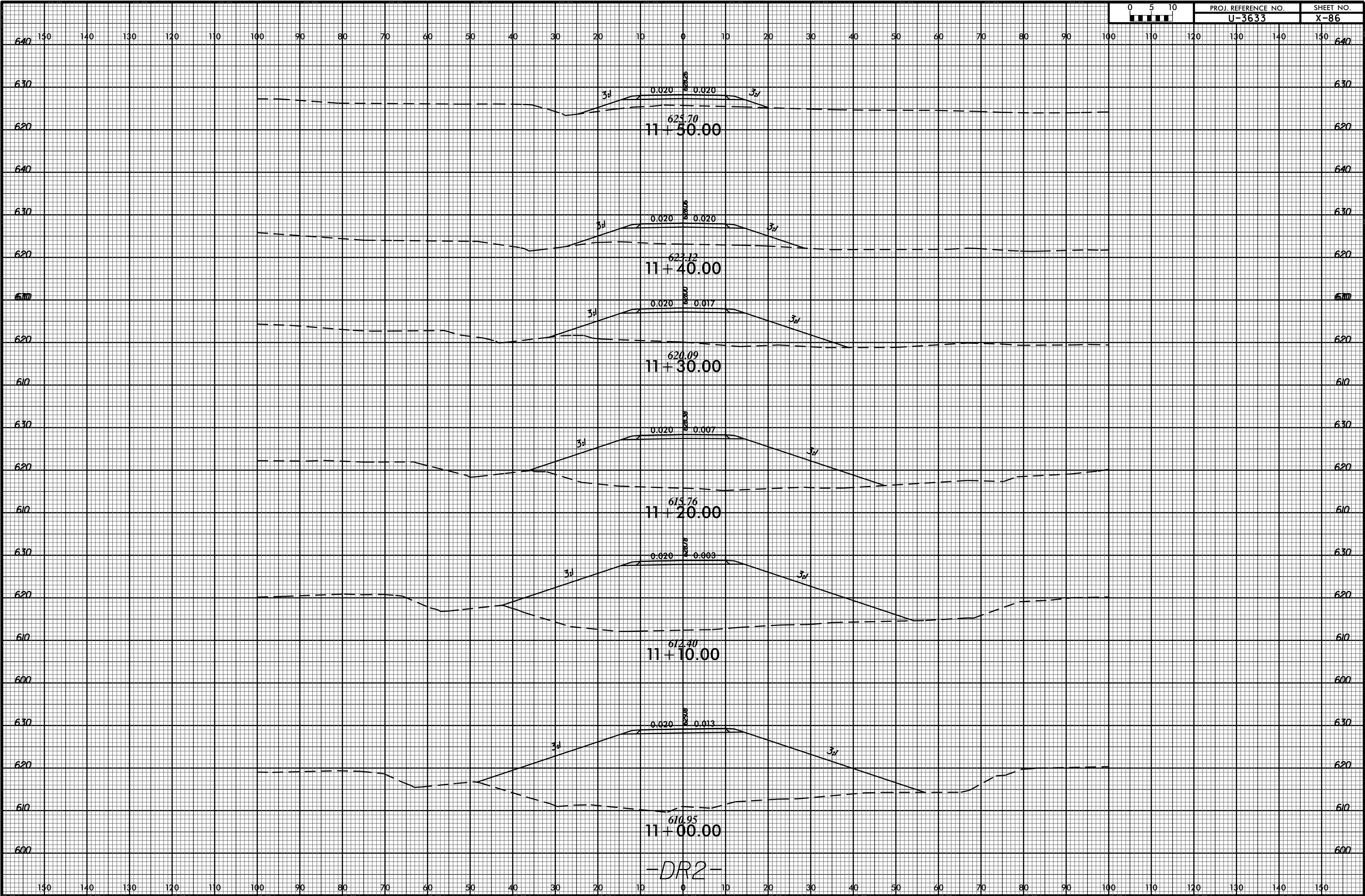

-DR2-

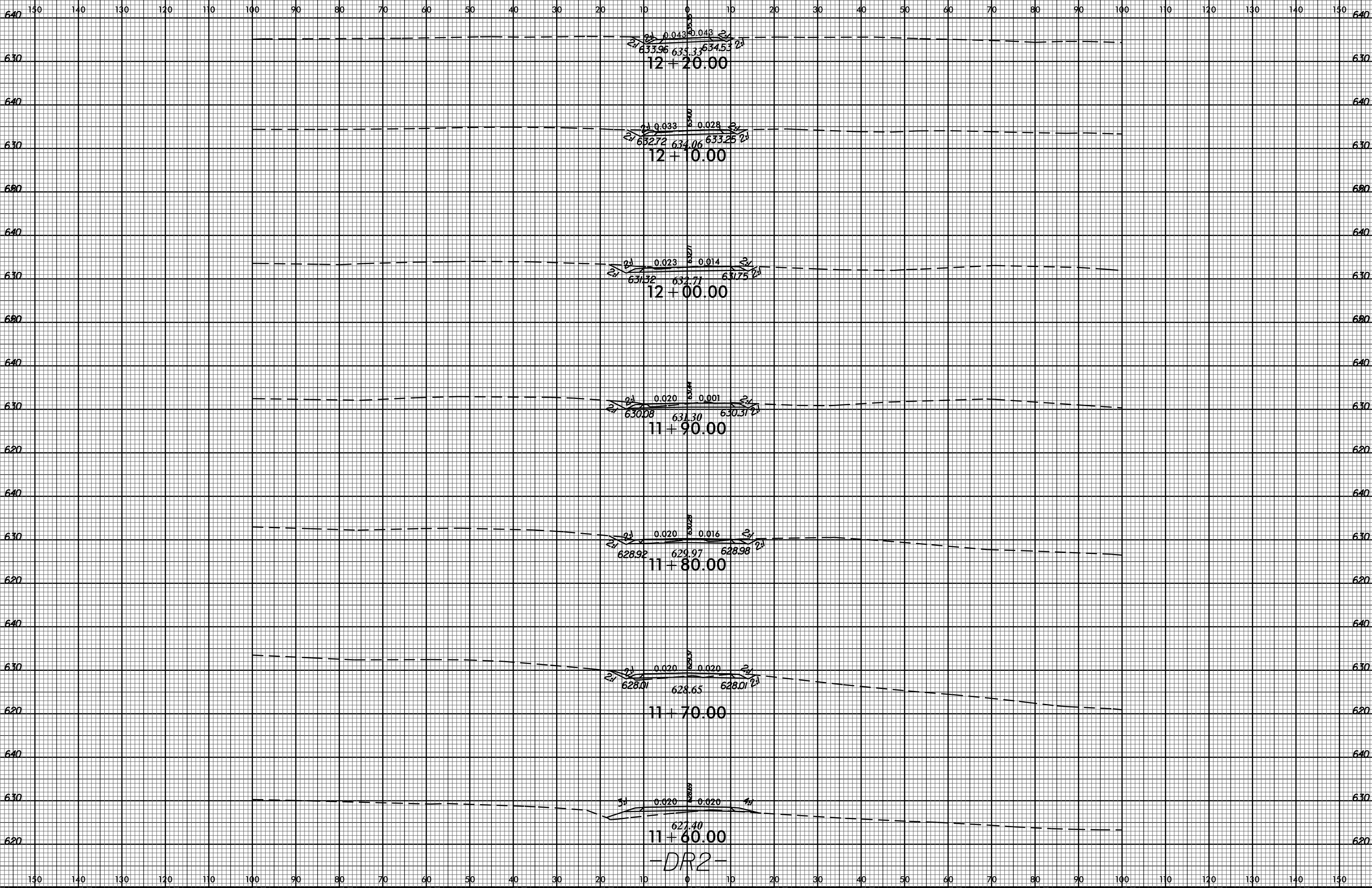

150 140 130 120 110 100 90 80 70 60 50 40 30 20 10 0 10 20 30 40 50 60 70 80 90 100 110 120 130 140 150

640

640

630

630

640

640

630

630

^{637.60}
12+40.00

^{636.53}
12+30.00

-DR2-

150 140 130 120 110 100 90 80 70 60 50 40 30 20 10 0 10 20 30 40 50 60 70 80 90 100 110 120 130 140 150