

SECTION AT INTEGRAL END BENT

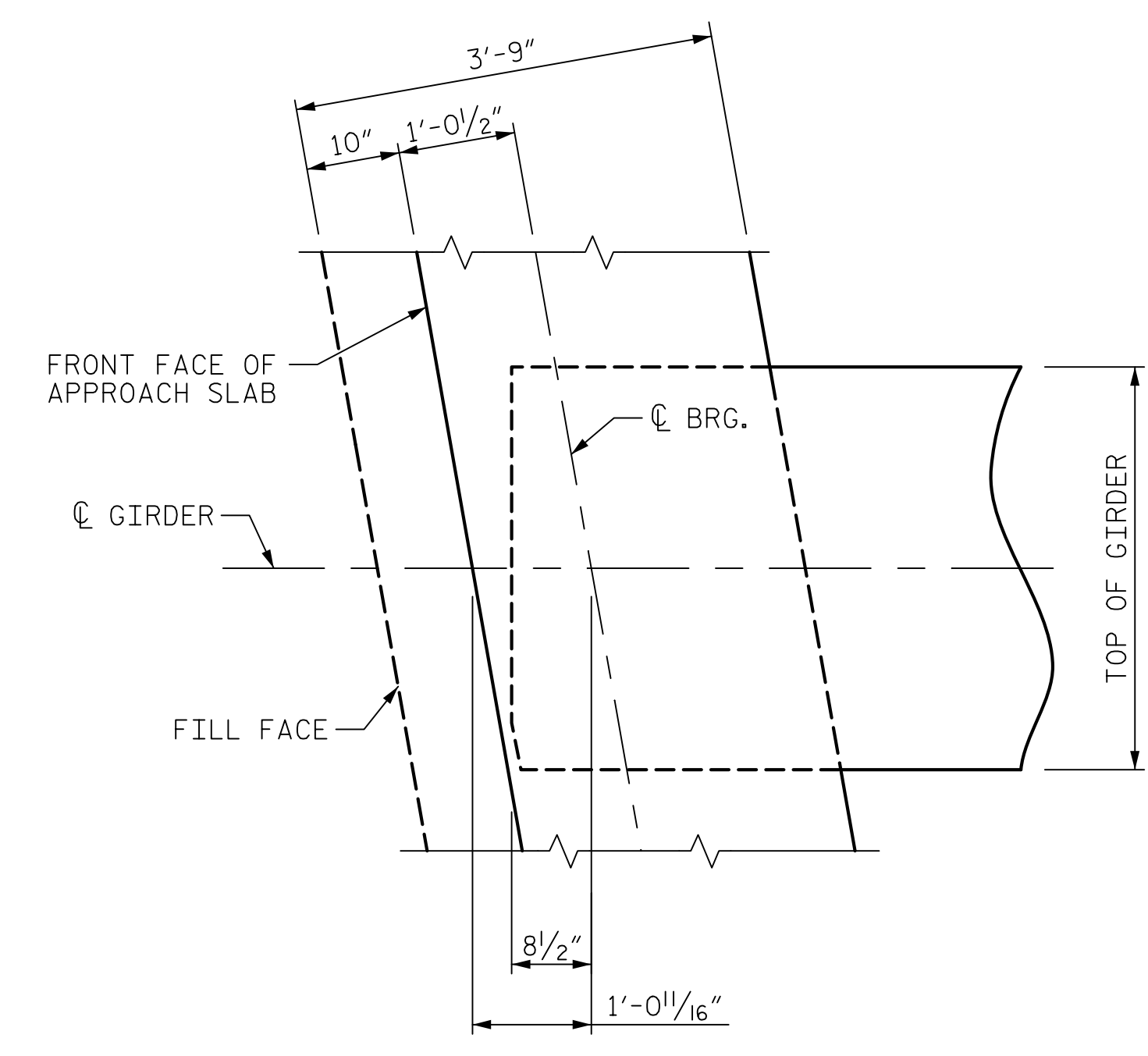

END BENT DIAPHRAGM

PROJECT NO. B-4447
BURKE COUNTY
 STATION: 25+85.40 -L-
15+67.23 -Y-
 SHEET 3 OF 3

DRAWN BY : T.J. KIRSCHBAUM DATE : 11/10/15
 CHECKED BY : R.F. WERTMAN DATE : 3/22/16
 DESIGN ENGINEER OF RECORD : R.F. WERTMAN DATE : 3/22/16

PLANS PREPARED BY:
Gannett Fleming
 Excellence Delivered As Promised
 2610 Wycliff Road
 Suite 102
 Raleigh, NC 27607-3073
 (919) 420-7660
 NC Lic. No. F-0270

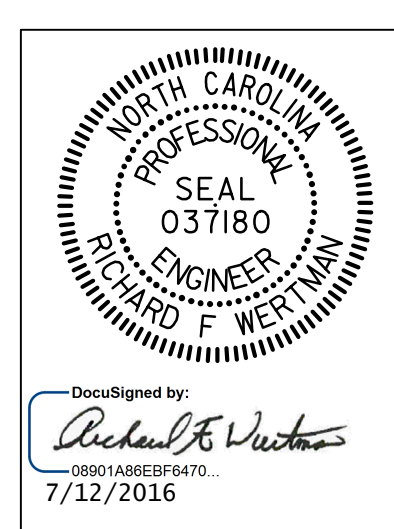

DOCUMENT NOT CONSIDERED FINAL UNLESS ALL SIGNATURES COMPLETED

STATE OF NORTH CAROLINA DEPARTMENT OF TRANSPORTATION RALEIGH					
SUPERSTRUCTURE TYPICAL SECTION DETAILS EASTBOUND LANE					
REVISIONS					SHEET NO. S02-7
NO.	BY:	DATE:	NO.	BY:	DATE:
1			3		
2			4		
TOTAL SHEETS					28