

TYPICAL SECTION AT INTERMEDIATE DIAPHRAGM
 FOR INTERMEDIATE STEEL DIAPHRAGMS, SEE SHEET S-12

PROJECT NO. B-4447
BURKE COUNTY
 STATION: 25+85.40 -L-
15+67.23 -Y-

SHEET 2 OF 3

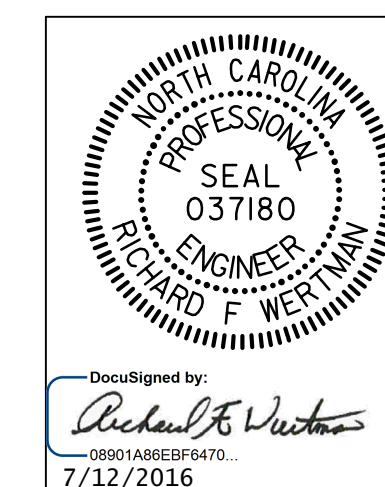

STATE OF NORTH CAROLINA
 DEPARTMENT OF TRANSPORTATION
 RALEIGH
 SUPERSTRUCTURE
 TYPICAL SECTION
 EASTBOUND LANE

DRAWN BY : T.J. KIRSCHBAUM DATE : 11/10/15
 CHECKED BY : R.F. WERTMAN DATE : 3/21/16
 DESIGN ENGINEER OF RECORD : R.F. WERTMAN DATE : 3/21/16

PLANS PREPARED BY:
Gannett Fleming
 Excellence Delivered *As Promised*
 2610 Wycliff Road
 Suite 102
 Raleigh, NC 27607-3073
 (919) 420-7660
 NC Lic. No. F-0270

DOCUMENT NOT CONSIDERED
 FINAL UNLESS ALL
 SIGNATURES COMPLETED

REVISIONS						SHEET NO.
NO.	BY:	DATE:	NO.	BY:	DATE:	S02-6
1			3			TOTAL SHEETS
2			4			28