

PLAN - TOP OF WING (W1)

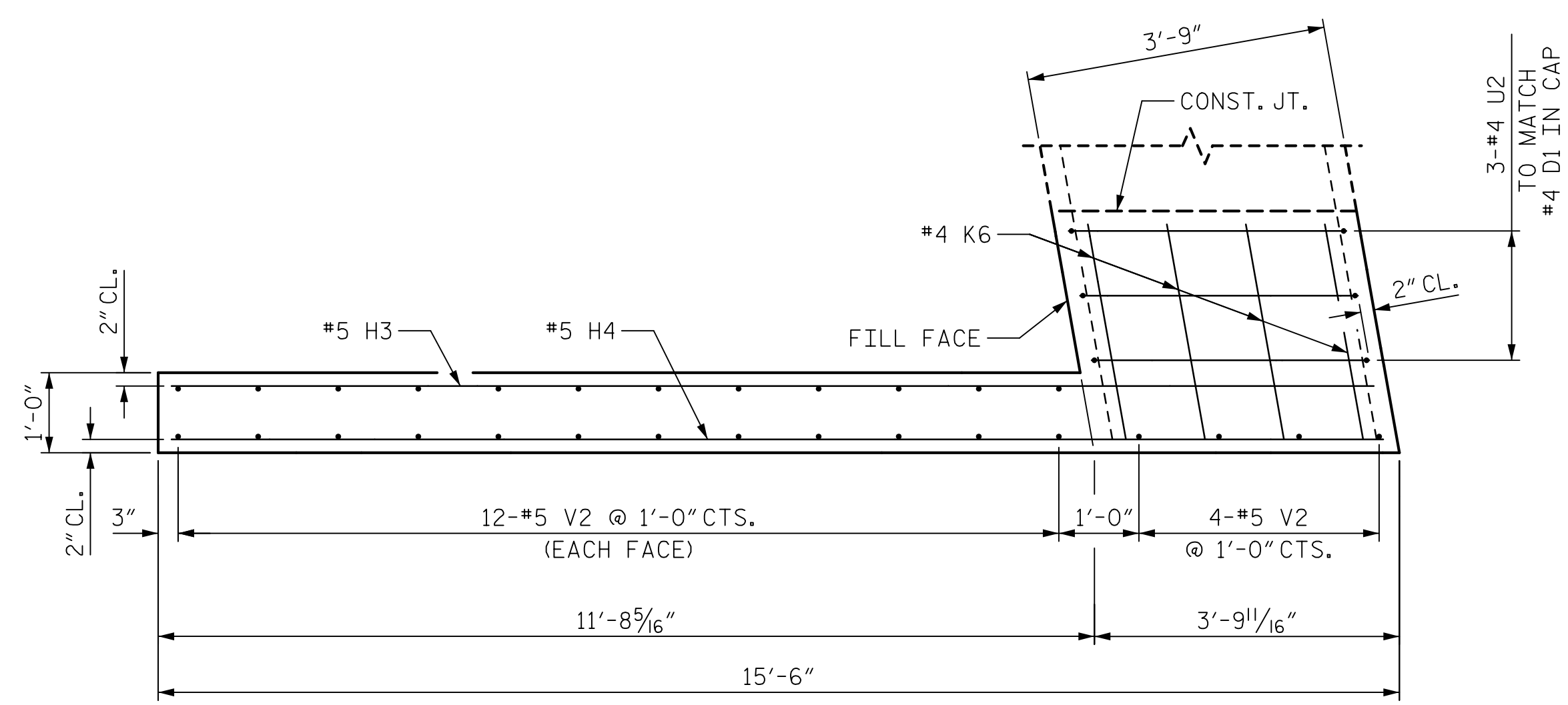

PLAN - TOP OF WING (W2)

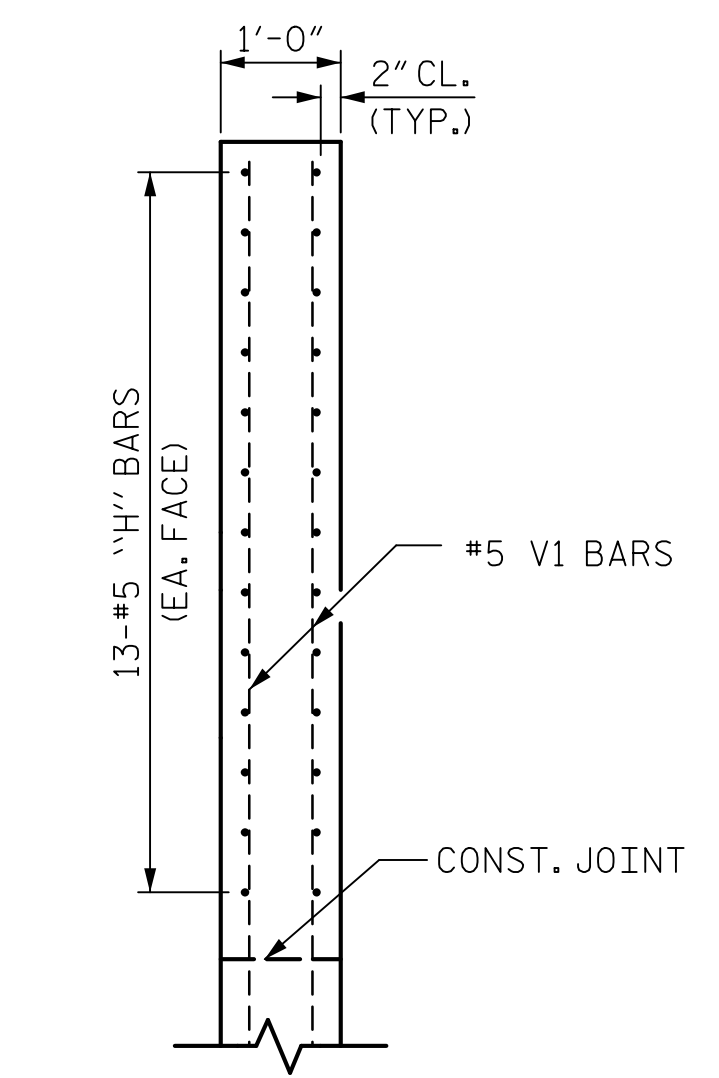

SECTION X-X

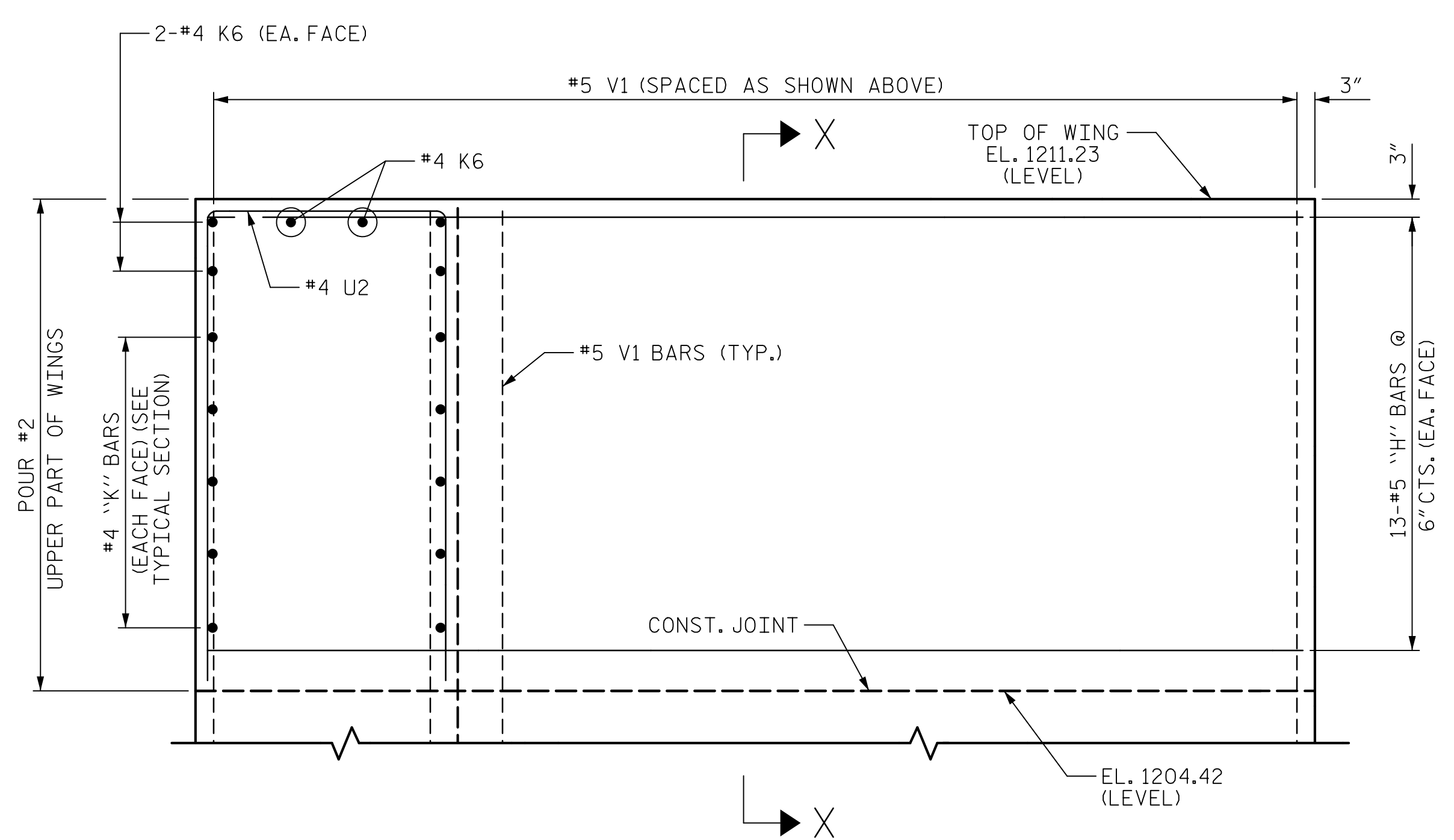

ELEVATION - TOP OF WING (W1)

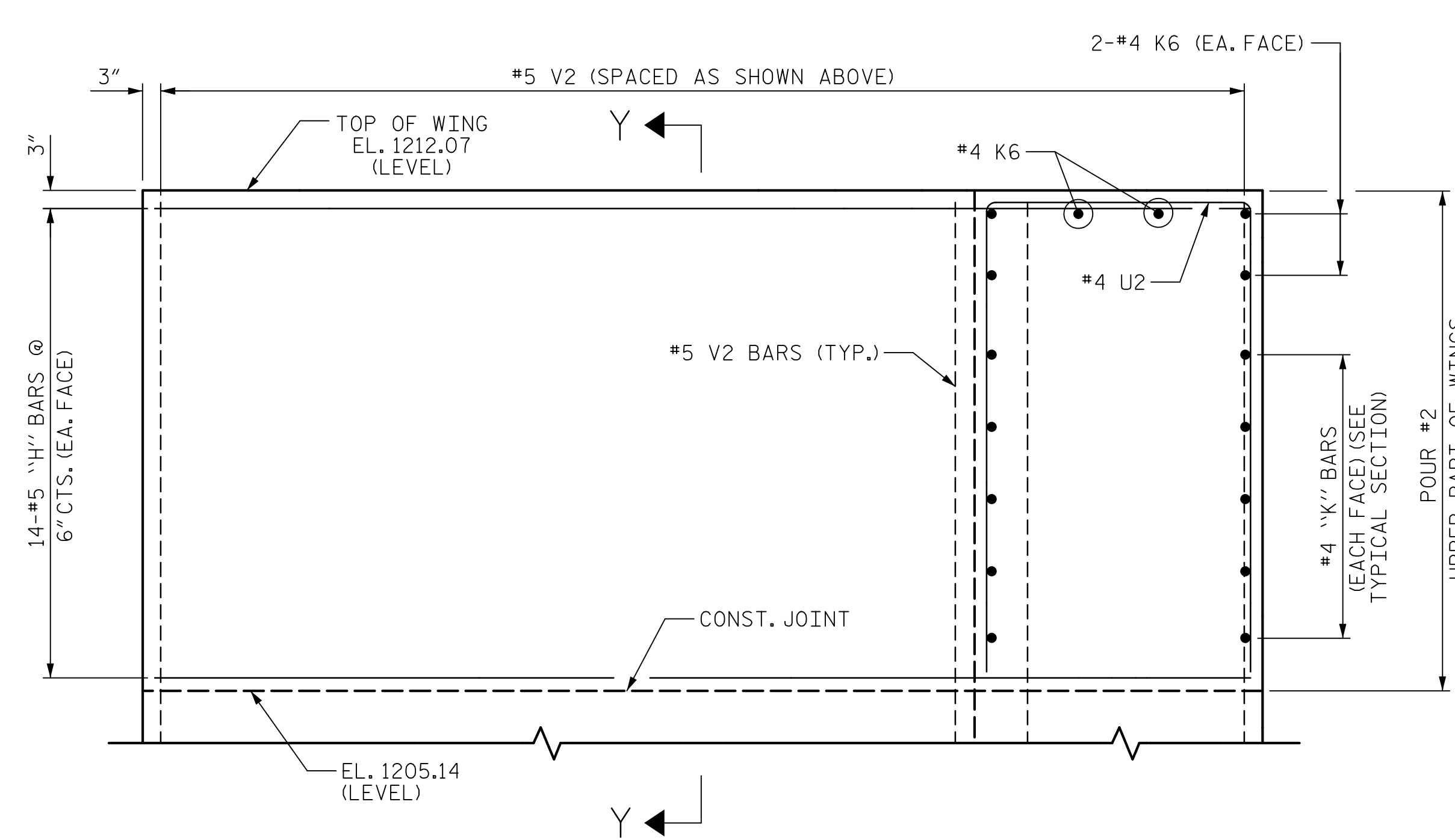

ELEVATION - TOP OF WING (W2)

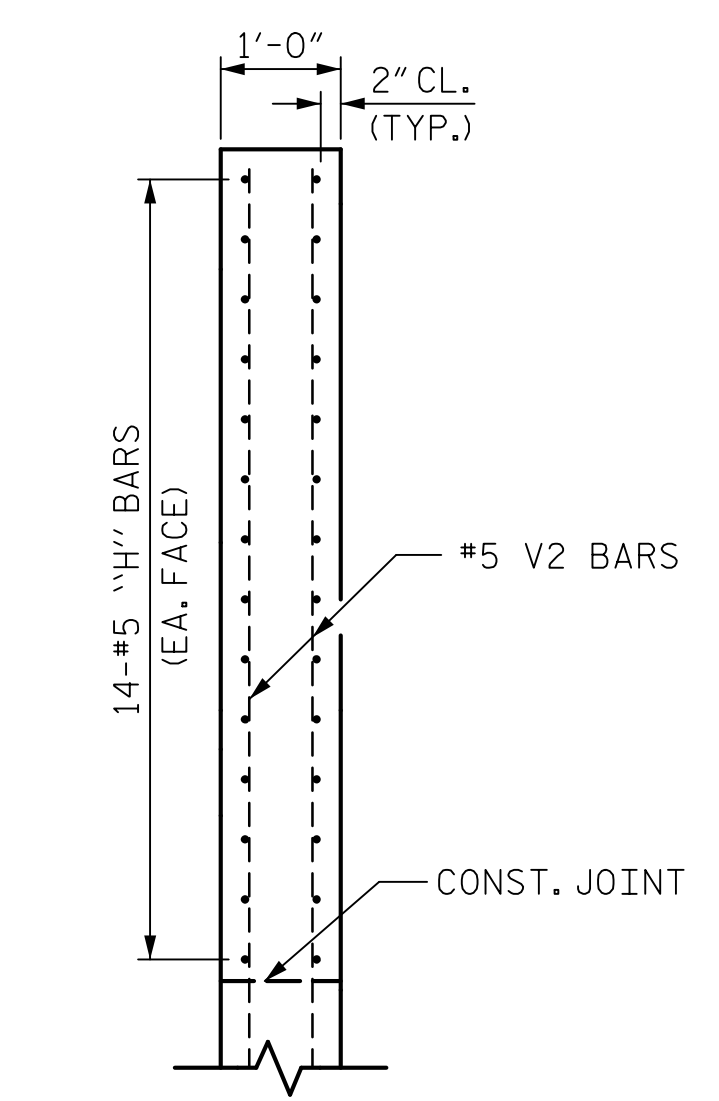

SECTION Y-Y

NOTES:
THE UPPER PART OF THE WINGS (POUR #2) SHALL BE POURED AFTER THE SUPERSTRUCTURE.

PROJECT NO. B-4447
BURKE COUNTY
STATION: 25+85.40 -L-
15+67.23 -Y-
SHEET 3 OF 4

DRAWN BY: T.J. KIRSCHBAUM DATE: 2/2/16
CHECKED BY: R.F. WERTMAN DATE: 4/6/16
DESIGN ENGINEER OF RECORD: R.F. WERTMAN DATE: 4/6/16

PLANS PREPARED BY:
Gannett Fleming
2610 Wycliff Road
Suite 102
Raleigh, NC 27607-3073
(919) 420-7660
NC Lic. No. F-0270

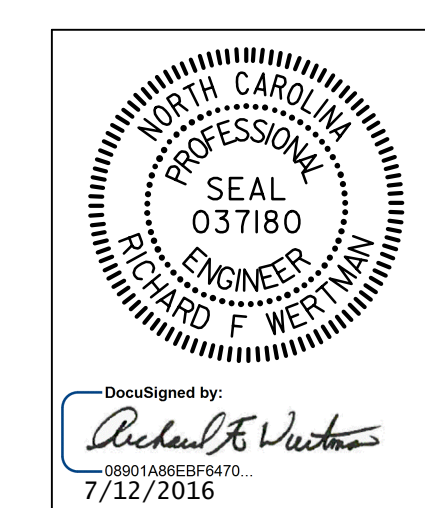

DOCUMENT NOT CONSIDERED FINAL UNLESS ALL SIGNATURES COMPLETED

STATE OF NORTH CAROLINA DEPARTMENT OF TRANSPORTATION RALEIGH					
SUBSTRUCTURE INTEGRAL END BENT #1 WESTBOUND LANE					
REVISIONS					
NO.	BY:	DATE:	NO.	BY:	DATE:
1			3		
2			4		
SHEET NO. S01-19					TOTAL SHEETS 28