

STATE OF NORTH CAROLINA
DIVISION OF HIGHWAYS

TRANSPORTATION MANAGEMENT PLAN

WAKE & FRANKLIN COUNTIES

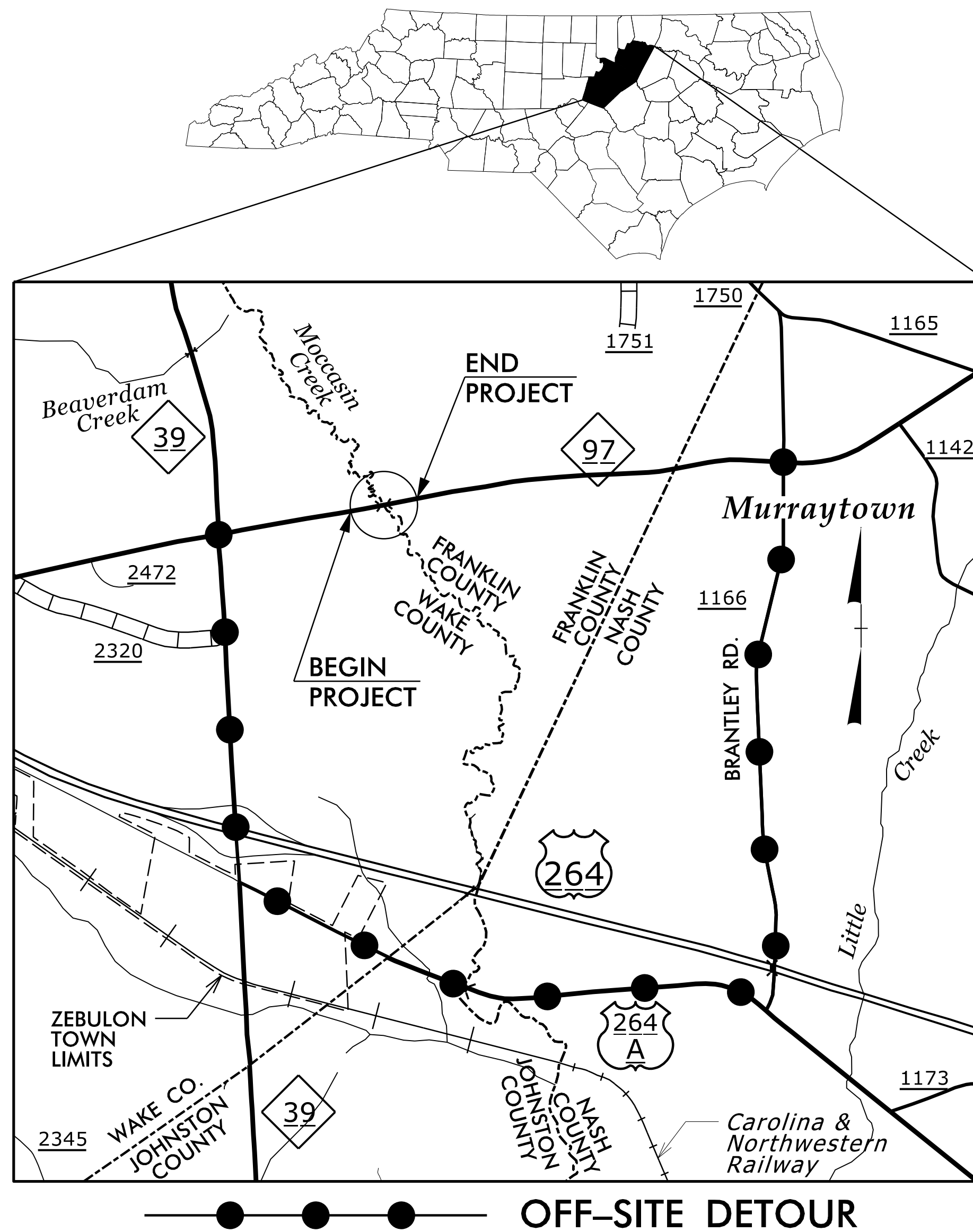

LOCATION: BRIDGE NO. 20 OVER MOCCASIN CREEK ON NC 97
TYPE OF WORK: GRADING, DRAINAGE, PAVING, AND STRUCTURE

INDEX OF SHEETS

SHEET NO.	TITLE
TMP-1	TITLE SHEET, VICINITY MAP, AND INDEX OF SHEETS
TMP-1A	LIST OF APPLICABLE ROADWAY STANDARD DRAWINGS AND LEGEND
TMP-1B	TRANSPORTATION OPERATIONS PLAN: (MANAGEMENT STRATEGIES, GENERAL NOTES, AND PHASING)
TMP-2	OFF-SITE DETOUR ROUTE AND ROAD CLOSURE

SHEET NO.
TMP-1

B-4830

TIP PROJECT:

ANDY YOUNG, P.E. TRAFFIC CONTROL PROJECT ENGINEER
 MICHAEL BURNS, E.I. TRAFFIC CONTROL PROJECT DESIGN ENGINEER

DOCUMENT NOT CONSIDERED FINAL UNLESS ALL SIGNATURES COMPLETED

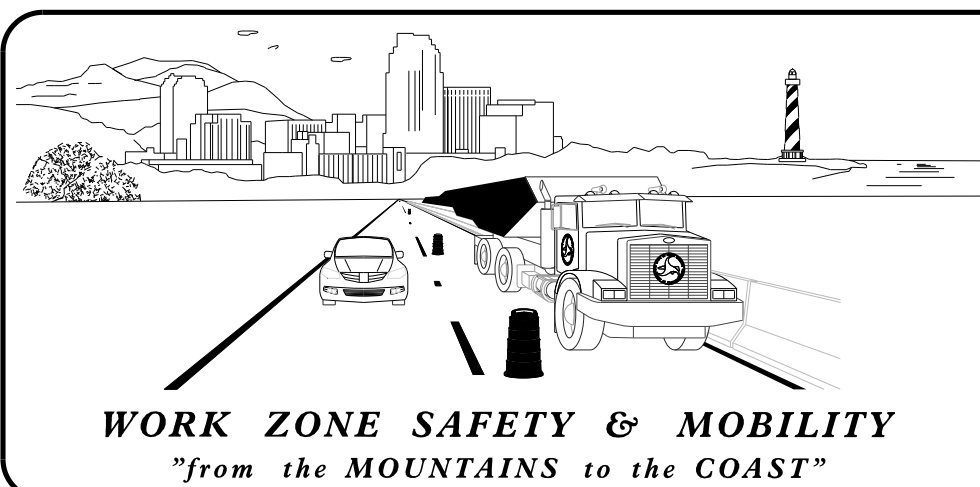

N.C.D.O.T. WORK ZONE TRAFFIC CONTROL
 1561 MAIL SERVICE CENTER (MSC) RALEIGH, NC 27699-1561
 750 N. GREENFIELD PARKWAY, GARNER, NC 27529 (DELIVERY)
 PHONE: (919) 773-2800 FAX: (919) 771-2745

J. S. BOURNE, P.E. STATE TRAFFIC MANAGEMENT ENGINEER
 DAVID BISSETTE, P.E. TRAFFIC CONTROL PROJECT ENGINEER
 HELEN SHYU, P.E. TRAFFIC CONTROL PROJECT DESIGN ENGINEER
 ALLA LYUDMIRSKAYA TRAFFIC CONTROL DESIGN ENGINEER

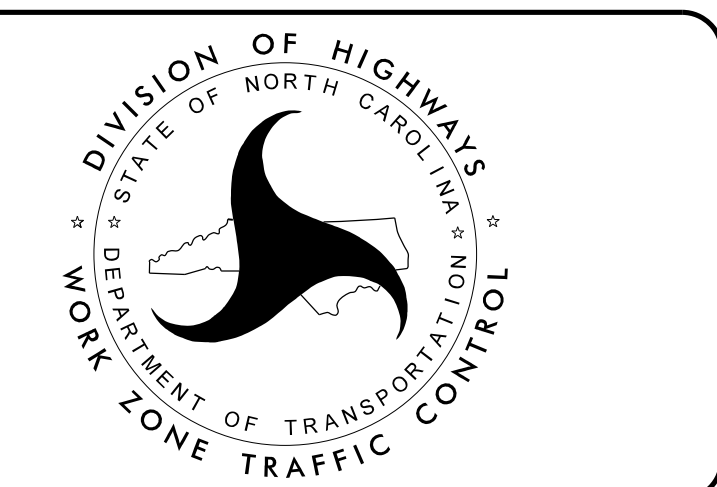

PLANS PREPARED BY:

STEWART
 431 FAYETTEVILLE ST. STE 400
 RALEIGH, NC 27601
 T 919.380.8750
 Firm License # - C-1051
 www.stewartinc.com
 PROJECT # 011001

APPROVED: Andrew P. Young
 DATE: 7/5/2016

SEAL

7/5/2016
 \\NCP\B4830_TC_TMP_1SH.dgn
 USER:FKEYS

ROADWAY STANDARD DRAWINGS

THE FOLLOWING ROADWAY STANDARDS AS SHOWN IN "ROADWAY STANDARD DRAWINGS" - PROJECT SERVICES UNIT - N.C. DEPARTMENT OF TRANSPORTATION - RALEIGH, N.C., DATED JANUARY 2012 ARE APPLICABLE TO THIS PROJECT AND BY REFERENCE HEREBY ARE CONSIDERED A PART OF THESE PLANS:

STD. NO.	TITLE
1101.03	TEMPORARY ROAD CLOSURES
1101.11	TRAFFIC CONTROL DESIGN TABLES
1110.01	STATIONARY WORK ZONE SIGNS
1130.01	DRUMS
1145.01	BARRICADES

LEGEND

GENERAL

- DIRECTION OF TRAFFIC FLOW
- DIRECTION OF PEDESTRIAN TRAFFIC FLOW
- EXIST. PVMT.
- NORTH ARROW
- PROPOSED PVMT.
- TEMP. SHORING (LOCATION PURPOSES ONLY)

WORK AREA

REMOVAL

SIGNALS

- EXISTING
- PROPOSED
- TEMPORARY

PAVEMENT MARKINGS

- EXISTING LINES
- TEMPORARY LINES

TRAFFIC CONTROL DEVICES

- BARRICADE (TYPE III)
- CONE
- DRUM
- SKINNY DRUM
- TUBULAR MARKER
- TEMPORARY CRASH CUSHION
- FLASHING ARROW BOARD
- FLAGGER
- LAW ENFORCEMENT
- TRUCK MOUNTED ATTENUATOR (TMA)
- CHANGEABLE MESSAGE SIGN

TEMPORARY SIGNING

- PORTABLE SIGN
- STATIONARY SIGN
- STATIONARY OR PORTABLE SIGN

PAVEMENT MARKERS

- CRYSTAL/CRYSTAL
- CRYSTAL/RED
- YELLOW/YELLOW

PAVEMENT MARKING SYMBOLS

- PAVEMENT MARKING SYMBOLS

7/5/2016
 \\TCP\B4830_TC_TMP_IA.dgn
 USER:keys

STEWART

Firm License No. C-1051
 421 Fayetteville St.
 Suite 400
 Raleigh, NC 27601
 T 919.380.8750
 www.stewartinc.com

APPROVED: Andrew P. Young
 EF21D6300R3F4EF...

DATE: 7/5/2016

SEAL

**DOCUMENT NOT CONSIDERED FINAL
 UNLESS ALL SIGNATURES COMPLETED**

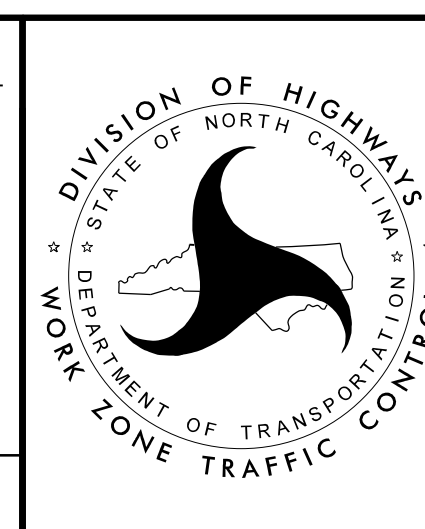

**ROADWAY STANDARD
 DRAWINGS & LEGEND**

PROJ. REFERENCE NO.	SHEET NO.
B - 4830	TMP - 1B

GENERAL NOTES

CHANGES MAY BE REQUIRED WHEN PHYSICAL DIMENSIONS IN THE DETAIL DRAWINGS, STANDARD DETAILS, AND ROADWAY DETAILS ARE NOT ATTAINABLE TO MEET FIELD CONDITIONS OR RESULT IN DUPLICATE OR UNDESIRED OVERLAPPING OF DEVICES. MODIFICATION MAY INCLUDE: MOVING, SUPPLEMENTING, COVERING, OR REMOVAL OF DEVICES AS DIRECTED BY THE ENGINEER.

THE FOLLOWING GENERAL NOTES APPLY AT ALL TIMES FOR THE DURATION OF THE CONSTRUCTION PROJECT EXCEPT WHEN OTHERWISE NOTED IN THE PLAN OR DIRECTED BY THE ENGINEER.

TRAFFIC PATTERN ALTERATIONS

- A) NOTIFY THE ENGINEER THIRTY (30) CALENDAR DAYS PRIOR TO ANY TRAFFIC PATTERN ALTERATION.

SIGNING

- B) PROVIDE SIGNING AND DEVICES REQUIRED TO CLOSE THE ROAD ACCORDING TO THE ROADWAY STANDARD DRAWINGS AND TRAFFIC CONTROL PLANS.

PROVIDE SIGNING REQUIRED FOR THE OFF-SITE DETOUR ROUTE AS SHOWN IN THE TRAFFIC CONTROL PLANS.

- C) COVER OR REMOVE ALL SIGNS AND DEVICES REQUIRED TO CLOSE THE ROAD WHEN ROAD CLOSURE IS NOT IN OPERATION.

COVER OR REMOVE ALL SIGNS REQUIRED FOR THE OFF-SITE DETOUR WHEN THE DETOUR IS NOT IN OPERATION.

- D) ENSURE ALL NECESSARY SIGNING IS IN PLACE PRIOR TO ALTERING ANY TRAFFIC PATTERN.

MANAGEMENT STRATEGIES

DURING CONSTRUCTION OF PROPOSED STRUCTURE BRIDGE No. 20 OVER MOCCASIN CREEK, NC 97 WILL BE CLOSED TO THROUGH TRAFFIC. LOCAL TRAFFIC ON NC 97 WILL BE MAINTAINED USING AN OFFSITE DETOUR.

THE OFFSITE DETOUR WILL INCLUDE NC 39, US 264 ALTERNATE, AND SR 1166 (SEE SHEET TMP-2).

ACCESS TO ALL RESIDENCES AND BUSINESSES WITHIN THE PROJECT LIMITS MUST BE MAINTAINED AT ALL TIMES.

PHASING

STEP 1:

PROVIDE AND MAINTAIN CHANGEABLE MESSAGE SIGNS AT EACH END OF NC 97 FOR FOURTEEN (14) CALENDAR DAYS PRIOR TO ROAD CLOSURE, AS SHOWN ON SHEET TMP-2.

STEP 2:

USING RSD 1101.03, SHEET 1 OF 9 AND SHEET TMP-2, INSTALL DETOUR SIGNS, PLACE TYPE III BARRICADES TO CLOSE NC 97 TO THROUGH TRAFFIC, AND DETOUR TRAFFIC OFFSITE. REMOVE CHANGEABLE MESSAGE SIGNS ONCE DETOUR IS IN PLACE.

STEP 3:

AWAY FROM TRAFFIC, COMPLETE THE FOLLOWING: (SEE ROADWAY AND STRUCTURE PLANS).

- 1) REMOVE EXISTING STRUCTURE No. 20 AND CONSTRUCT THE PROPOSED STRUCTURE FROM -L- STA. 14+80.00 TO -L- STA 15+85.00.
- 2) CONSTRUCT THE PROPOSED ROADWAY UP TO AND INCLUDING THE FINAL LAYER OF SURFACE COURSE FROM -L- STA. 12+30.00 TO -L- STA. 14+80.00 AND -L- STA 15+85.00 TO -L- STA 17+85.00.
- 3) USING THE FINAL PAVEMENT MARKING PLAN, PLACE FINAL PAVEMENT MARKINGS AND MARKERS, FROM -L- STA. 12+30.00 TO -L- STA. 17+85.00 AND TIE TO EXISTING PAVEMENT MARKINGS.

STEP 4:

OPEN NC 97 TO THRU TRAFFIC AND REMOVE ALL WORK ZONE DEVICES.

7/5/2016
\\TCP\B4830_TC_TMP_IB.dgn
USER:keys



Firm License No. C-1051
421 Fayetteville St.
Suite 400
Raleigh, NC 27601
T 919.380.8750
www.stewartinc.com

APPROVED: 
DATE: 7/5/2016

SEAL

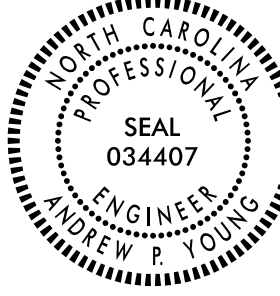

**DOCUMENT NOT CONSIDERED FINAL
UNLESS ALL SIGNATURES COMPLETED**

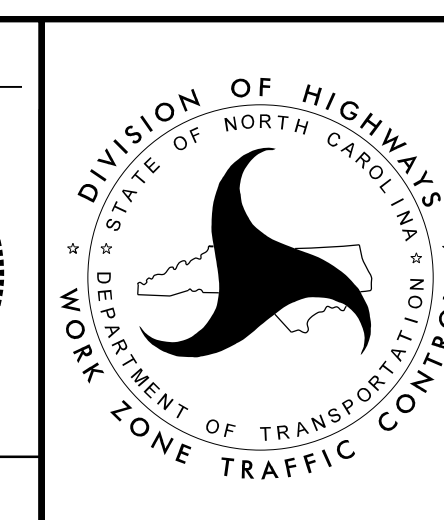

TRANSPORTATION OPERATIONS PLAN

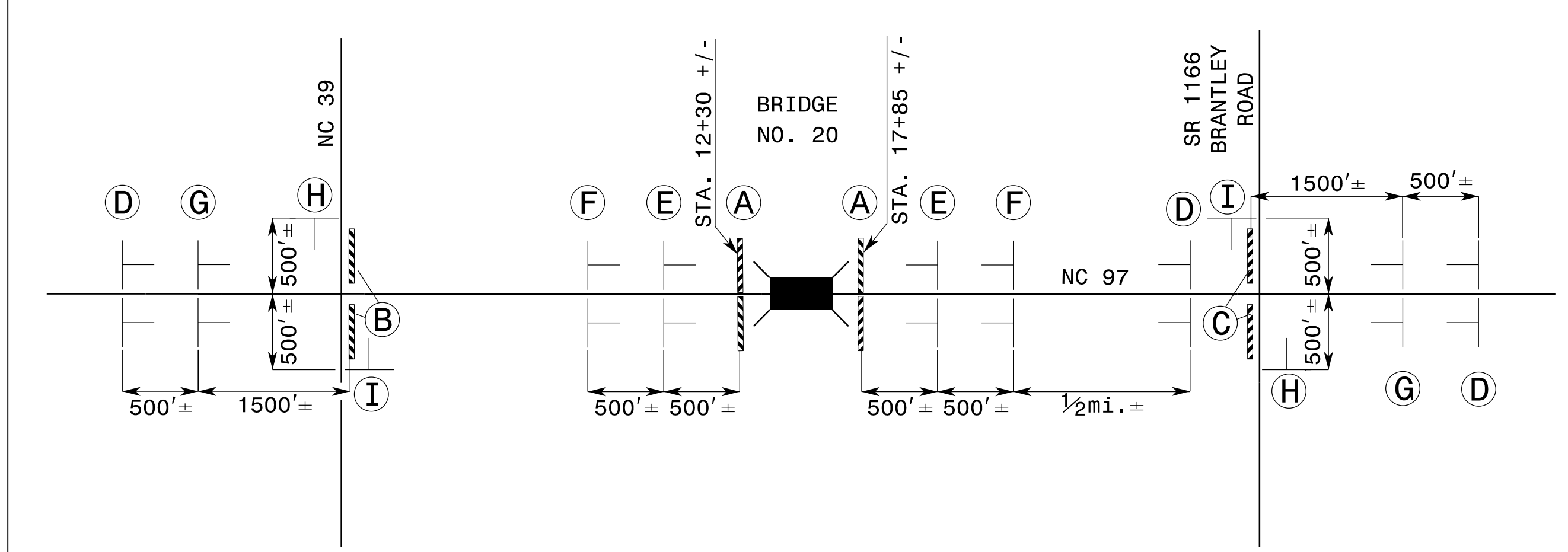
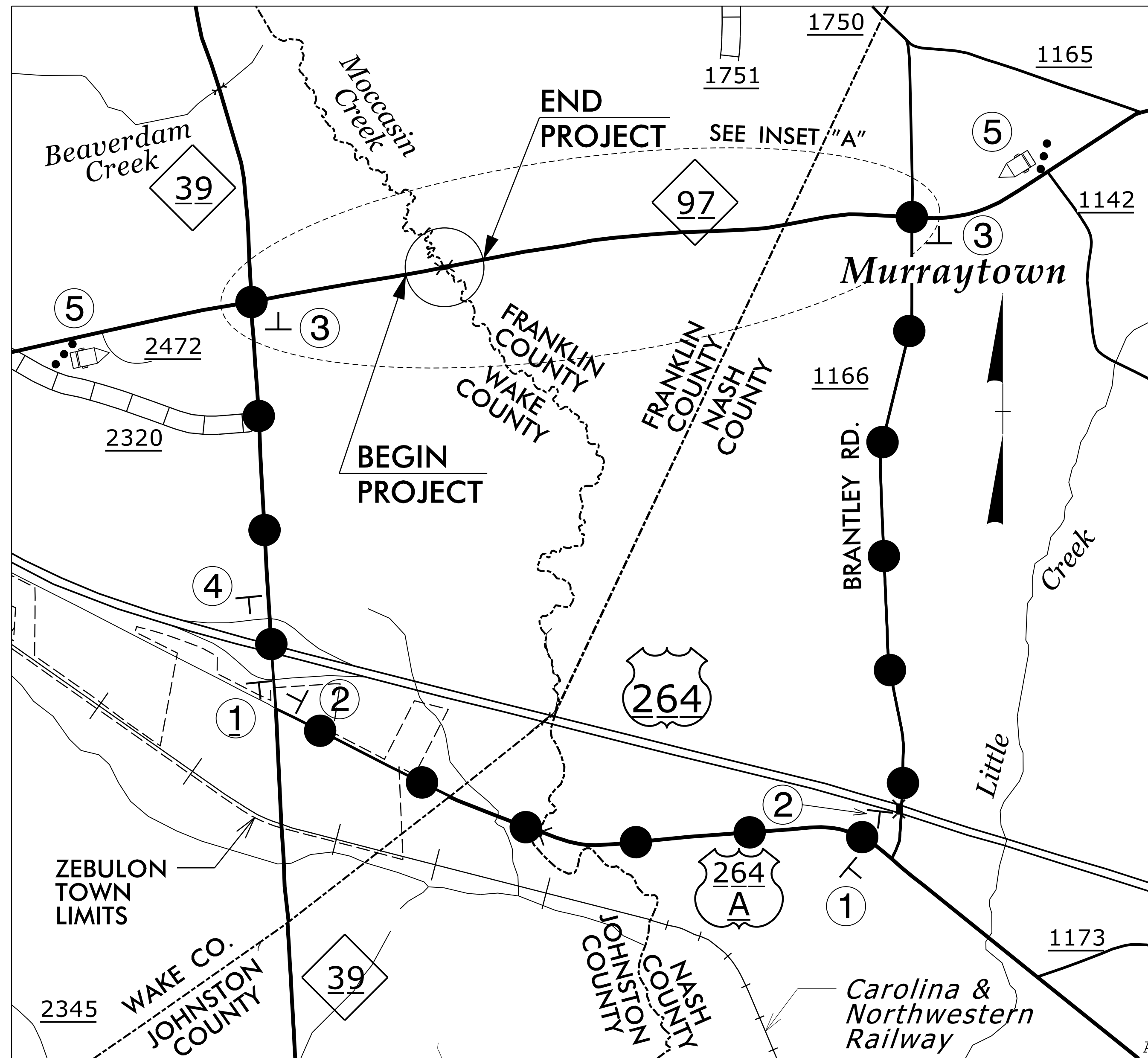

INSET "A" NOT TO SCALE

REFER TO ROADWAY STANDARD
DRAWING 1101.03, SHEET 1 OF 9
FOR APPLICABLE NOTES.

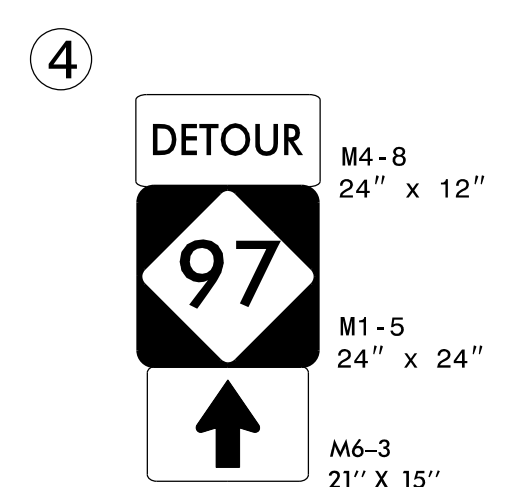
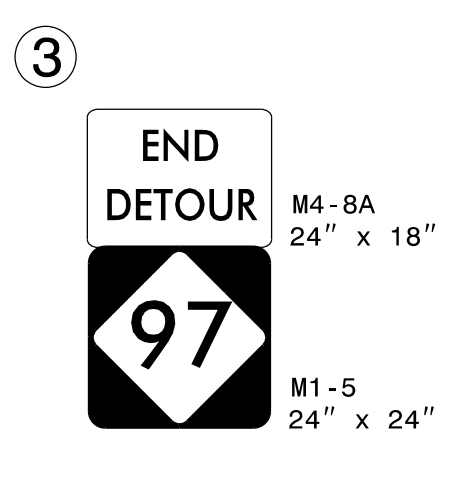
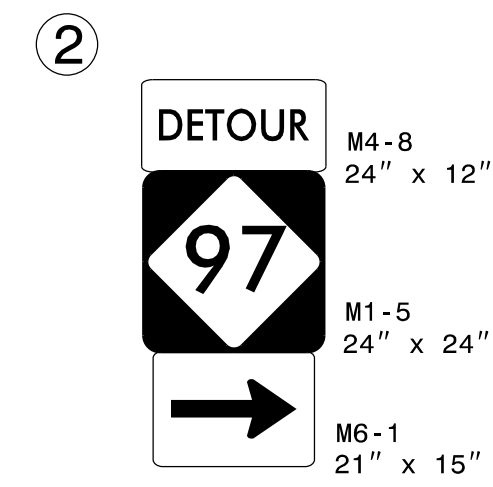
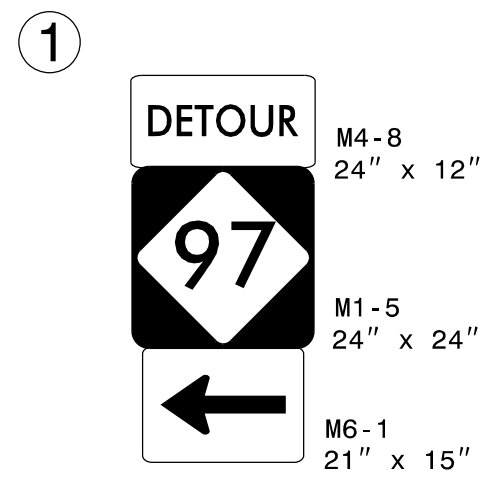
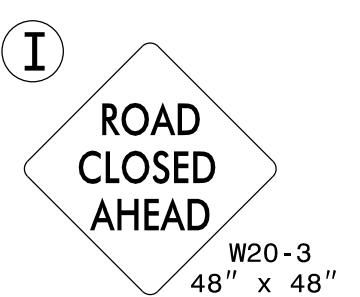
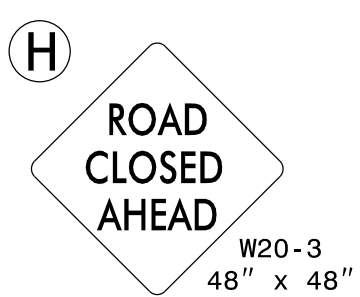
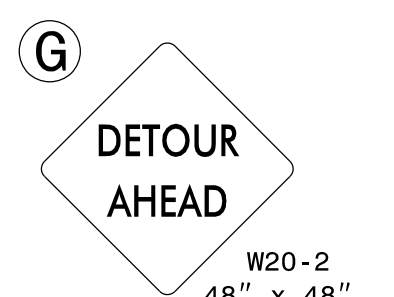
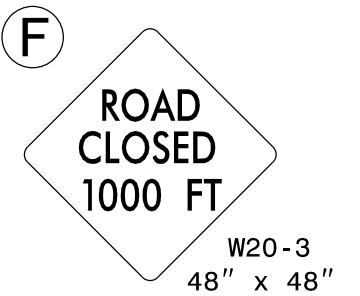
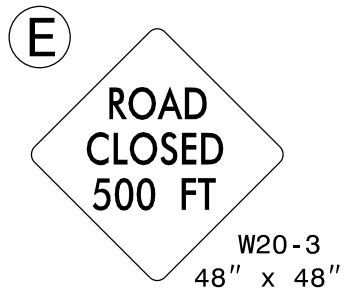
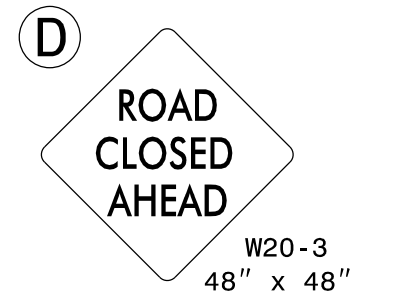
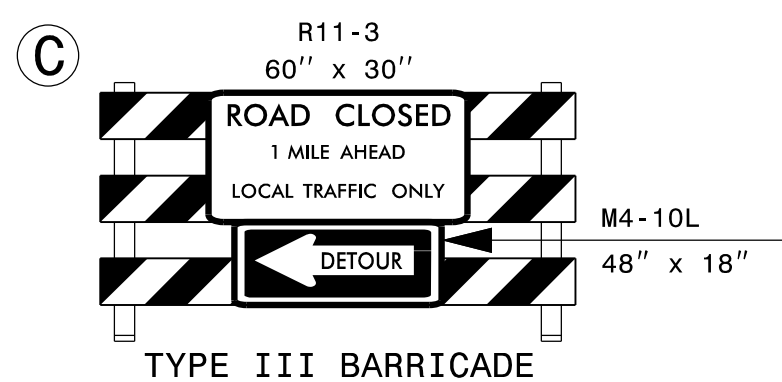
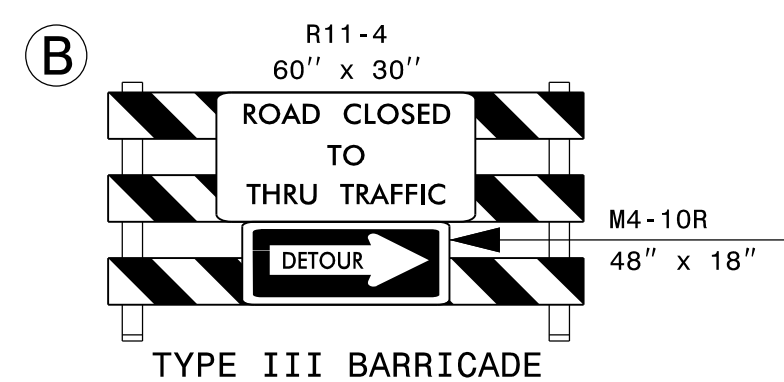
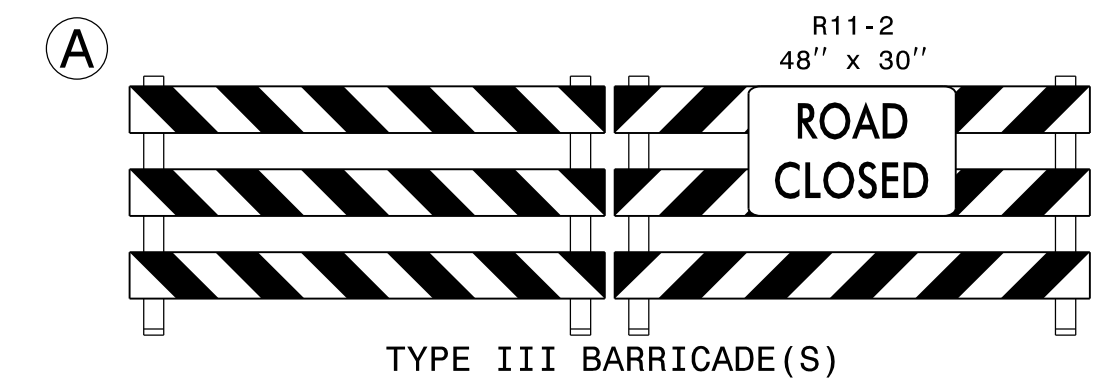

⑤ SUGGESTED CMS MESSAGE
14 DAYS PRIOR TO ROAD CLOSURE

MESSAGE NO. 1	MESSAGE NO. 2
NC 97 CLOSED	STARTING XX-XX-XX

CHANGEABLE MESSAGE SIGN

NOTE: DURING ROAD CLOSURE CMS'S ARE NOT REQUIRED.

7/5/2016
TCP\B4830_TC_TMP_2.dgn
USER:keys

APPROVED: *Andrew P. Young*
DATE: 7/5/2016

SEAL

STEWART
Firm License No. C-1051
421 Fayetteville St.
Suite 400
Raleigh, NC 27601
T 919.380.8750
www.stewartinc.com

APPROVED: *Andrew P. Young*
DATE: 7/5/2016

SEAL

DOCUMENT NOT CONSIDERED FINAL
UNLESS ALL SIGNATURES COMPLETED

DIVISION OF HIGHWAYS
STATE OF NORTH CAROLINA
DEPARTMENT OF TRANSPORTATION
WORK ZONE TRAFFIC CONTROL

OFF-SITE
DETOUR ROUTE &
ROAD CLOSURE