PROJECT REFERENCE NO.	SHEET NO.
12CR.10361.19, ETC	19

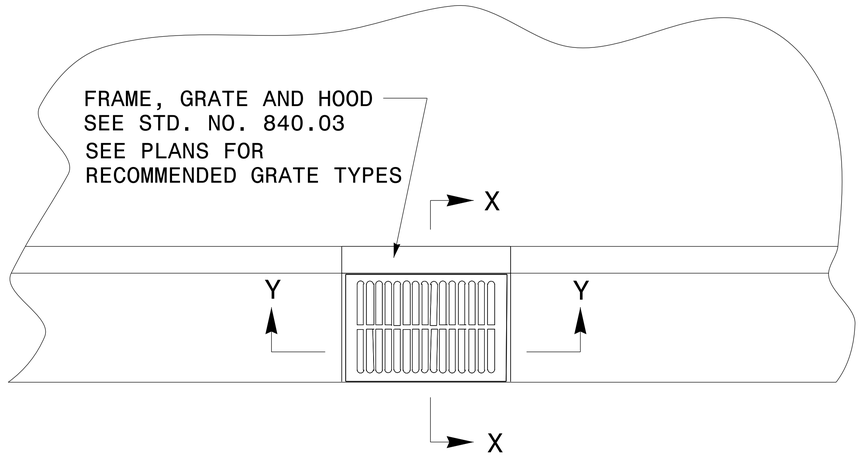

PLAN

GENERAL NOTES:

- THE ROADWAY PLANS INDICATE STRUCTURES TO BE CONVERTED.
- AFTER REMOVAL, STORE GRATES AND FRAMES AS DIRECTED BY THE ENGINEER.
- 4″ SOLID CLAY BRICK, JUMBO BRICK, CONCRETE, OR 4″ SOLID CONCRETE BLOCK MAY BE USED FOR VERTICAL ADJUSTMENT OF THE STRUCTURE.
- CONVERT IN ACCORDANCE WITH SECTION 859 OF THE STANDARD SPECIFICATIONS.

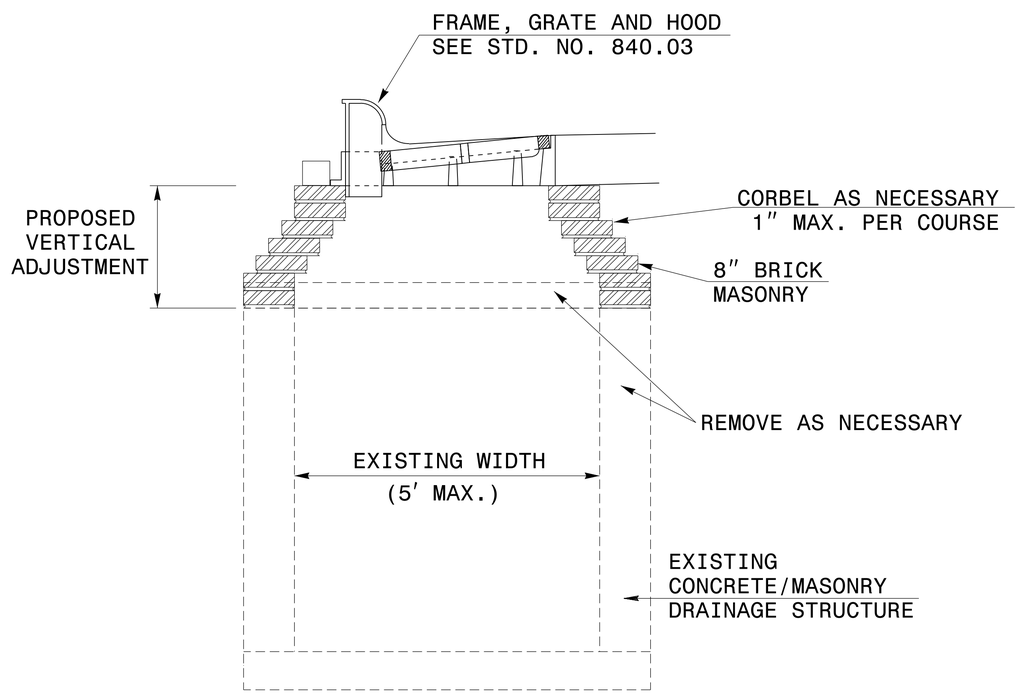

SECTION X-X

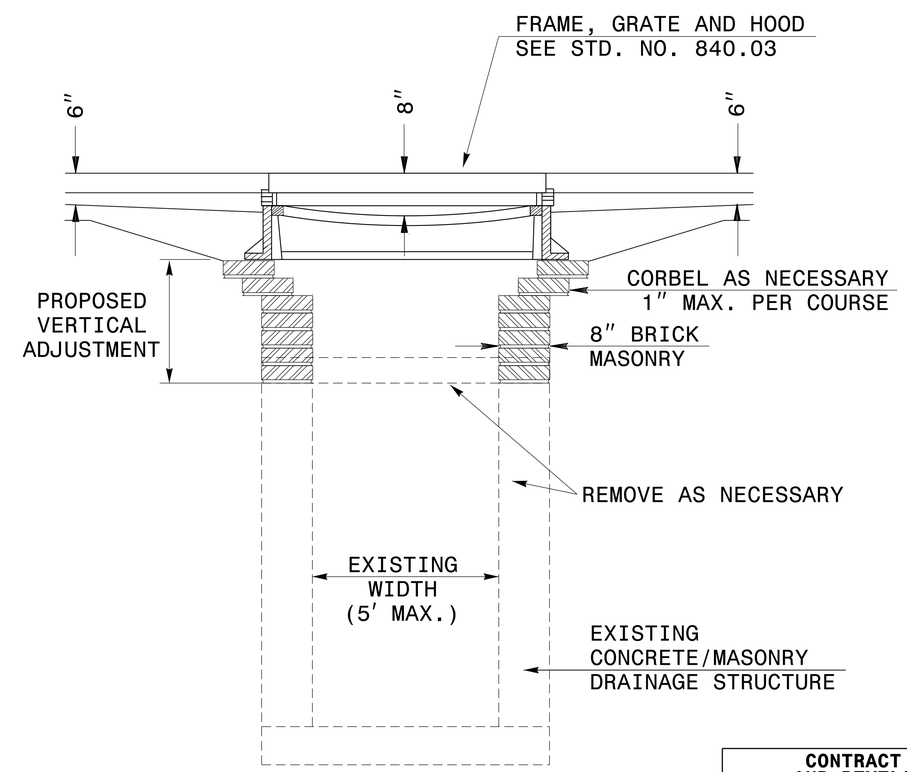

SECTION Y-Y

CONTRACT STANDARDS AND DEVELOPMENT UNIT
Office 919-707-6950 FAX 919-250-4119

CONVERSION OF DROP INLET OR JUNCTION BOX TO CATCH BASIN

ORIGINAL BY: E.E. WARD DATE: 11-97
MODIFIED BY: DATE:
CHECKED BY: DATE:
FILE SPEC.: DS37:usr\details\stand\jbtocb.dgn

$$$$$SYSTEM$$$$
$$$$$SCNAME$$$$
$$$$$USERNAME$$$$