



CITY OF DURHAM PUBLIC WORKS DEPARTMENT	
ENGINEERING	APPROVED
STORM WATER	DATE 2/3/17
TRANSPORTATION	DATE
	DATE

# Kimley»Horn

P.O. BOX 33068  
RALEIGH, N.C. 27636-3068

RIGHT-OF-WAY REV.  
CONST. REV.

PROJECT REFERENCE NO.	SHEET NO.
EB-4707B	UC-7
RW SHEET NO.	
UTILITY CONSTRUCTION ENGINEER	
DocuSigned by: <i>Ashley Kavelly</i>	
2/3/2017	

**NOTE:**

- CONTRACTOR SHALL VERIFY EXISTING WATERLINE ELEVATION IN RELATION TO PROPOSED STORM PIPE INSTALLATION. INVESTIGATION SHALL BE INCIDENTAL TO STORM PIPE INSTALLATION. IF LESS THAN 6" CLEARANCE BETWEEN PROPOSED STORM AND EXISTING WATERLINE, RELOCATE WATERLINE AS SHOWN ON THE PLANS PER DETAIL 0222118 AND PROVIDE 12" MINIMUM SEPARATION BETWEEN THE STORM AND WATERLINE. IF BETWEEN 6" AND 24" CLEARANCE BETWEEN THE PROPOSED STORM PIPE AND EXISTING WATERLINE, PROVIDE PIPELINE CROSSING PER DETAIL 0222118. IF GREATER THAN 24" CLEARANCE BETWEEN THE PROPOSED STORM PIPE AND EXISTING WATERLINE, NO ADDITIONAL WORK IS REQUIRED.
- CONTRACTOR SHALL INSTALL AND TEST PROPOSED WATERLINE PRIOR TO CUTTING AND CONNECTING TO EXISTING WATERLINE.

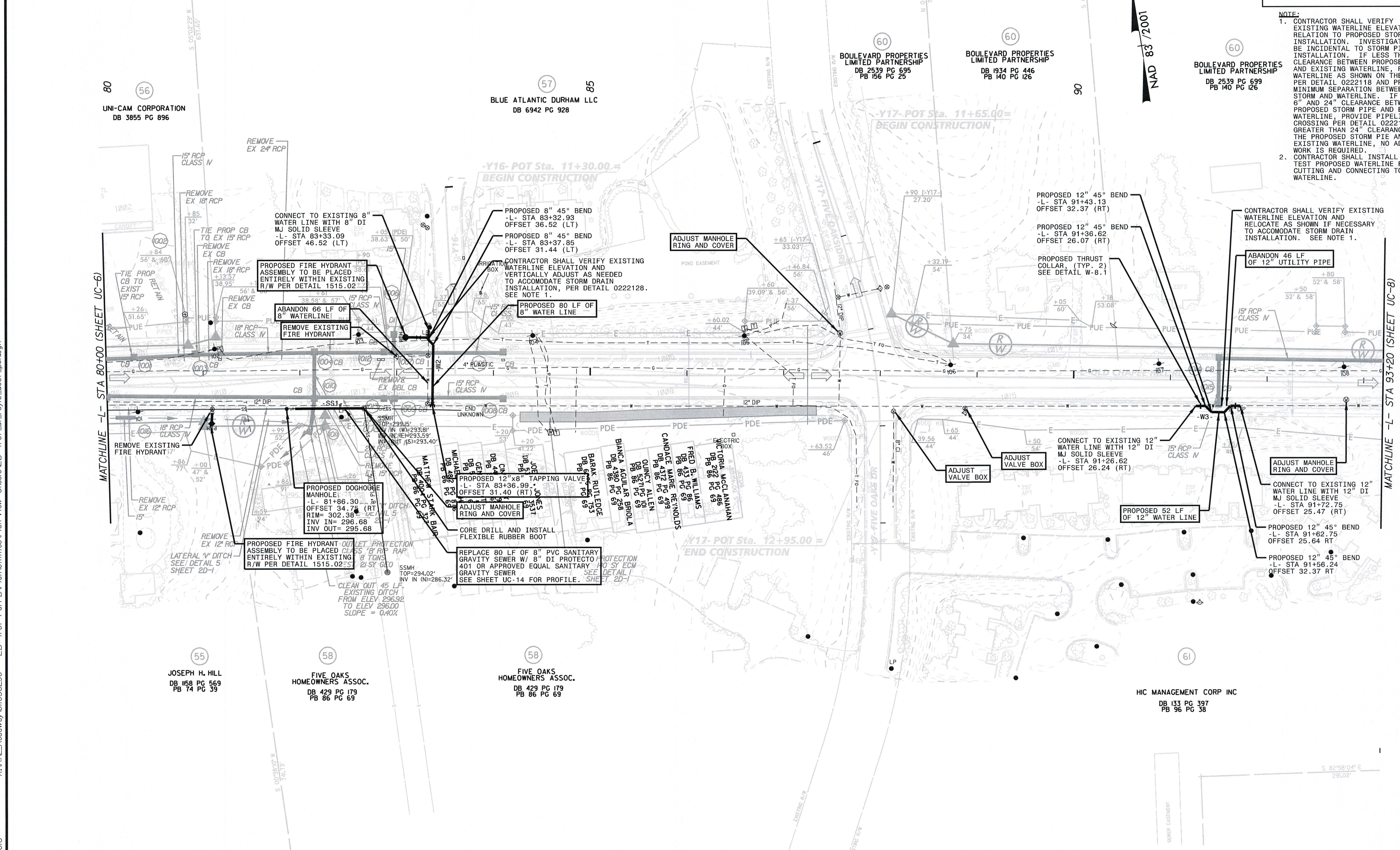

MATCHLINE -L- STA 80+00 (SHEET UC-6)

MATCHLINE -L- STA 93+20 (SHEET UC-8)

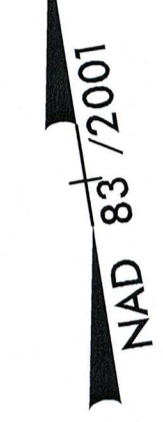

K:\N\AL\_Roadway\01036290 - EB-4707 Part B\Plan\Utilities\Plan View Sheets\EB-4707\_uc-7.dwg UC-7.dwg - pshdgn 12/14/2016