

CITY OF DURHAM PUBLIC WORKS DEPARTMENT			
APPROVED		DATE: 2/17/17	
ENGINEERING	JRW	DATE	
STORM WATER		DATE	
TRANSPORTATION		DATE	

Kimley»Horn

P.O. BOX 33068
RALEIGH, N.C. 27636-3068

PROJECT REFERENCE NO. EB-4707B	SHEET NO. UC-5
RW SHEET NO.	
UTILITY CONSTRUCTION ENGINEER	
DocuSigned by: Nolan Rainey 80FCBFF8EADD454	
2/3/2017	

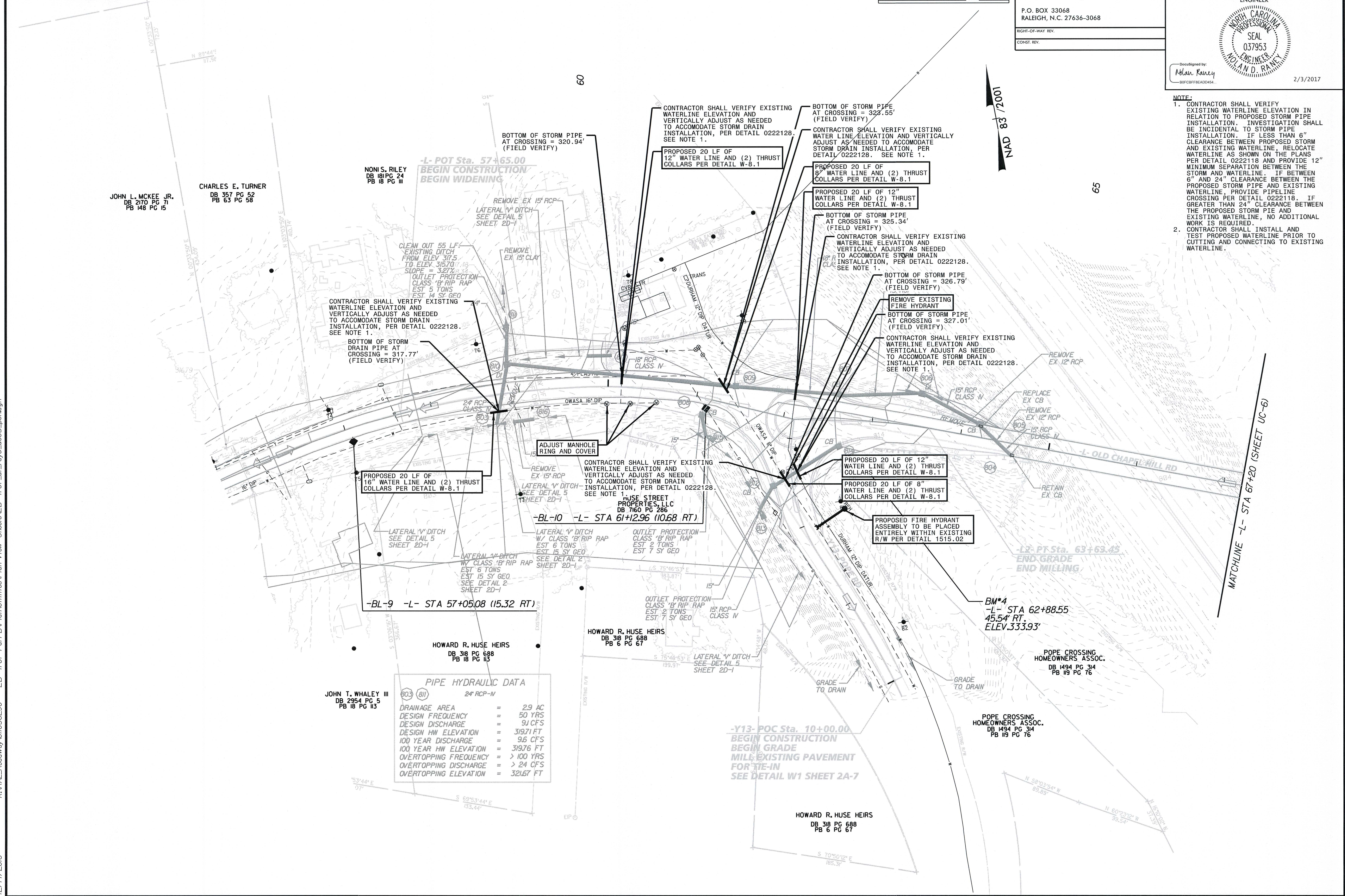

- NOTE:**
1. CONTRACTOR SHALL VERIFY EXISTING WATERLINE ELEVATION IN RELATION TO PROPOSED STORM PIPE INSTALLATION. INVESTIGATION SHALL BE INCIDENTAL TO STORM PIPE INSTALLATION. IF LESS THAN 6" CLEARANCE BETWEEN PROPOSED STORM AND EXISTING WATERLINE, RELOCATE WATERLINE AS SHOWN ON THE PLANS PER DETAIL 0222118 AND PROVIDE 12" MINIMUM SEPARATION BETWEEN THE STORM AND WATERLINE. IF BETWEEN 6" AND 24" CLEARANCE BETWEEN THE PROPOSED STORM PIPE AND EXISTING WATERLINE, PROVIDE PIPELINE CROSSING PER DETAIL 0222118. IF GREATER THAN 24" CLEARANCE BETWEEN THE PROPOSED STORM PIPE AND EXISTING WATERLINE, NO ADDITIONAL WORK IS REQUIRED.
 2. CONTRACTOR SHALL INSTALL AND TEST PROPOSED WATERLINE PRIOR TO CUTTING AND CONNECTING TO EXISTING WATERLINE.

K:\RAL_Roadway\01036290 - EB-4707 Part B\Plan\Utilities\Plan View Sheets\EB-4707_uc_rdy8_uc05_psh.dgn 12/14/2016