DocuSign Envelope ID: 901BDDA9-B95D-4CD2-9EC6-1A37AA5CA05A

PROJECT REFERENCE NO.	SHEET NO.
R-2707C	24
R/W SHEET NO.	
ROADWAY DESIGN ENGINEER	HYDRAULICS ENGINEER
NORTH CAROLINA PROFESSIONAL SEAL 15869 ENGINEER — Jinshan J. R. Esad — 26569A242E8341... 4/12/2017	NORTH CAROLINA PROFESSIONAL SEAL 26971 ENGINEER — Jeffrey A. Brumfalon — 1089AD8C1258B44... 4/12/2017
moffatt & nichol — 4700 FALLS OF NEUSE ROAD, SUITE 300, RALEIGH, NORTH CAROLINA 27609; (919) 781-4626 VOICE (919) 781-4865 FAX; PE 1010-050	SDG Sungate Design Group, P.A. Engineers · Licensed Architects · Surveyors, 5104 James Fraiser Rd., Raleigh, N.C. 27606

DOCUMENT NOT CONSIDERED FINAL UNLESS ALL SIGNATURES COMPLETED

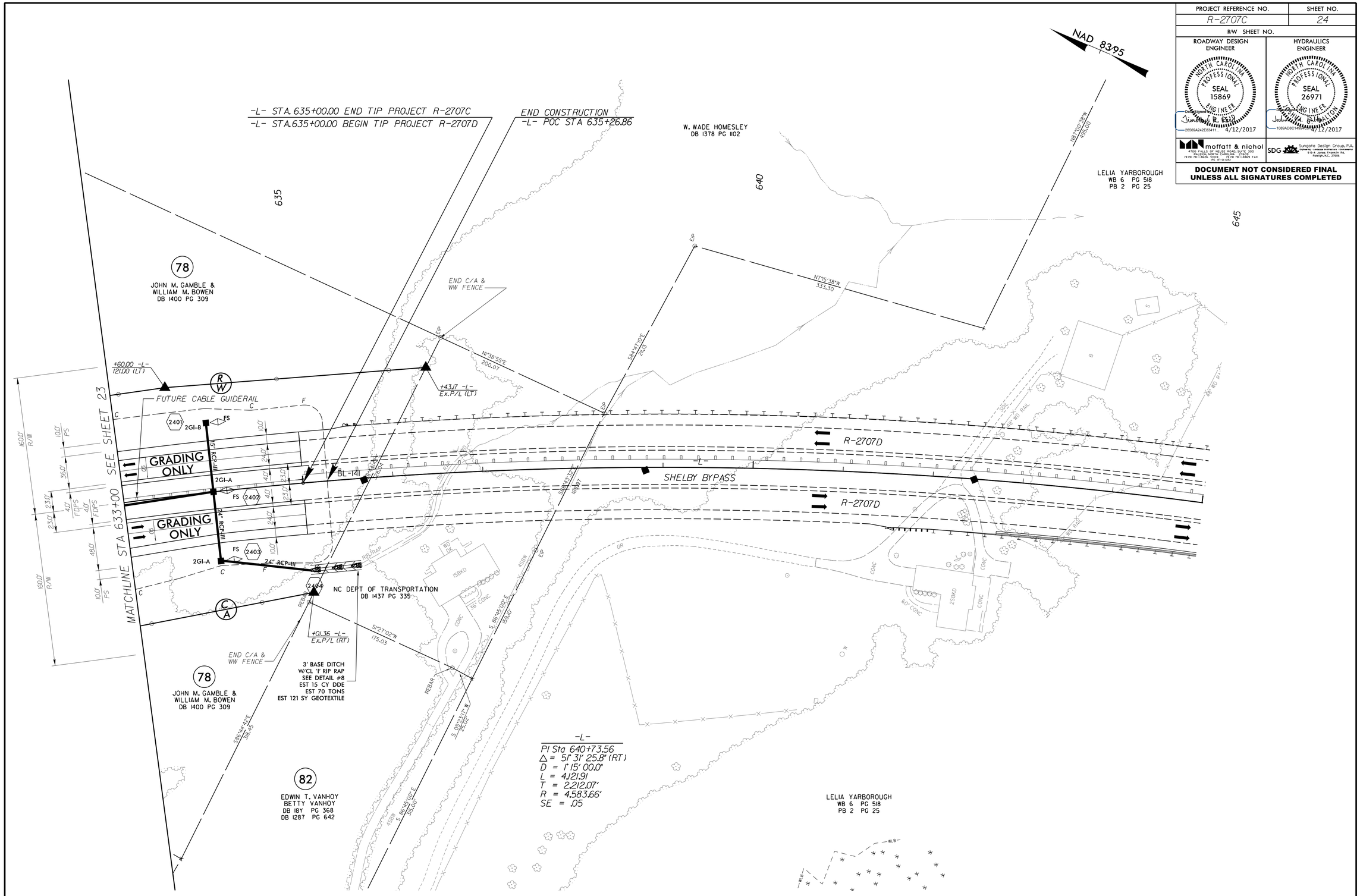

FOR DITCH DETAILS SEE SHEETS 2D-1 AND 2D-2
FOR -L- PROFILE SEE SHEET 55