TIP NO.	SHEET NO.
U-3109A	PMP-9

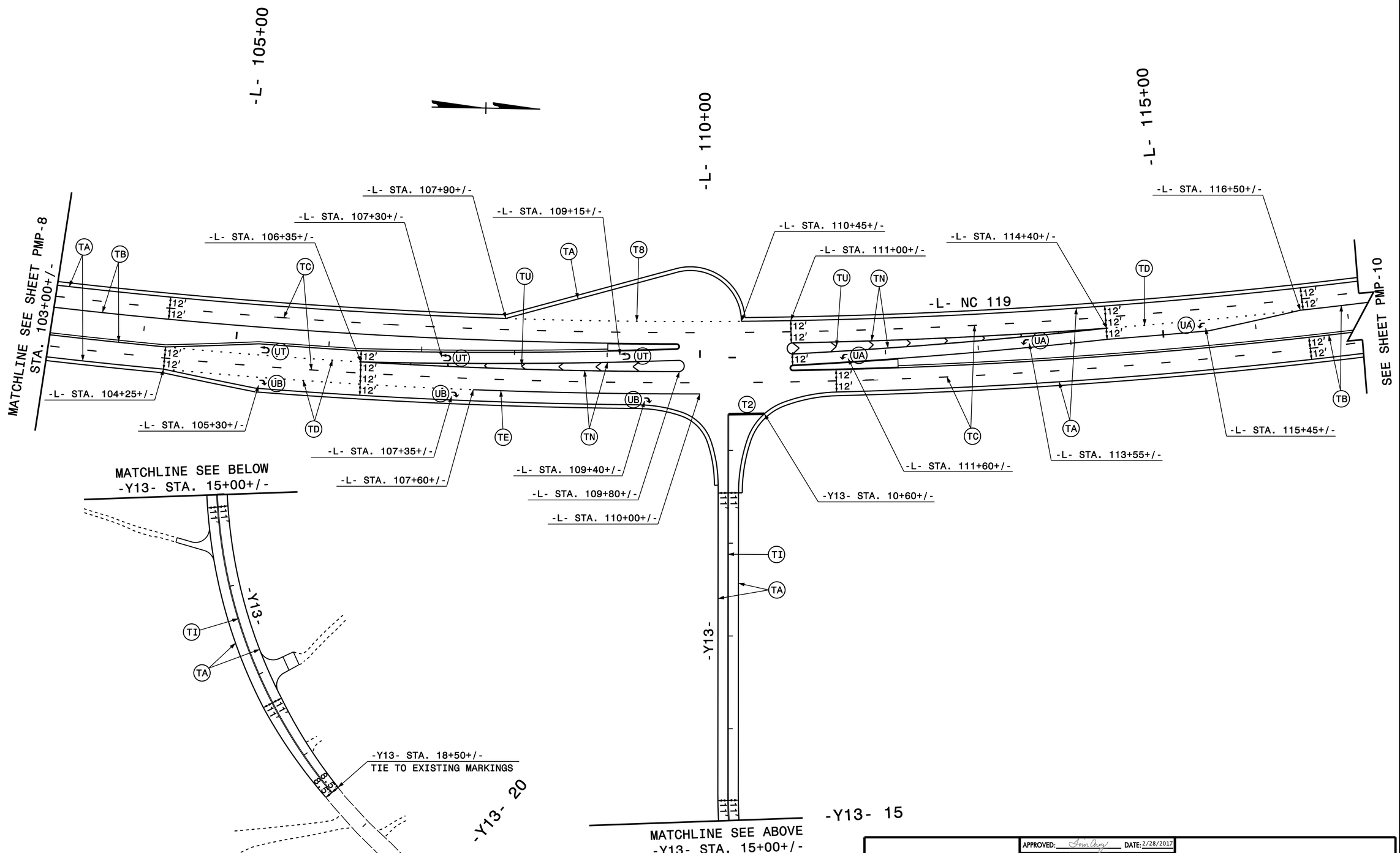

DOCUMENT NOT CONSIDERED FINAL UNLESS ALL SIGNATURES COMPLETED

PROGRESSIVE DESIGN GROUP, INC.
ENGINEERS • CONSULTANTS

APPROVED: Jim Arey DATE: 2/28/2017

SEAL

NORTH CAROLINA PROFESSIONAL SEAL 025465 ENGINEER JIM AREY

PAVEMENT MARKING PLAN