

INPUT PAGE 2 ASSIGNMENT PROGRAMMING DETAIL FOR ALTERNATE PHASING - LOOP 3A

(program controller as shown below)

- NOTES:
1. THIS PROGRAMMING APPLIES FOR INPUT PAGE 2 ONLY. INPUT PAGE 1 WILL USE STANDARD DEFAULT SETTINGS. THIS PROGRAMMING IS NECESSARY FOR PROPER DETECTOR OPERATION DURING ALTERNATE PHASING OPERATION.
 2. THE TASK THIS PROGRAMMING ACCOMPLISHES IS THAT IT REASSIGNS DETECTOR 53 TO INPUT #3 SO THAT THE DELAY ON LOOP 3A CAN BE REDUCED FROM 15 SECONDS TO 0 SECONDS.

FROM MAIN MENU PRESS '5' (INPUTS), THEN PRESS 'NEXT' TO GET TO INPUT PAGE '2'. PRESS THE '+' KEY UNTIL INPUT 3 IS REACHED.

```

PAGE: 2 C1 PIN:41 VEHICLE DETECTOR
INPUT ASSIGNMENT #.....3
DEBOUNCE TIME (0-25.5 SEC).....0.5
DELAY TIME (0-25.5 SEC).....0.0
HOLD-OVER TIME (0-25.5 SEC).....0.0
ASSIGNMENT SELECTION:
NOT ENABLED (Y/N).....-
VEHICLE DETECTOR (1-64).....4
PEDESTRIAN DETECTOR (1-16).....-
ALTERNATE PED DETECTOR (1-16).....-
PREEMPT (1-10).....-
INVERTED PREEMPT (1-10).....-
STOP TIME (Y/N).....-
FLASH SENSE (Y/N).....-
DOOR OPEN (Y/N).....-
MANUAL CONTROL ENABLE (Y/N).....-
MANUAL CONTROL ADVANCE (Y/N).....-
SPECIAL FUNCTION ALARM (1-8).....-
TOD HOUR SYNCHRONIZATION (0-23).....-
FORCE OFF RING (1-4).....-
HOLD PHASES (1-16).....-
PLAN (65=FLSH,66=FREE).._ OFFSET#...
CHANGE PHASE SEQUENCE PAGE (1-12)...
CHANGE PHASE TIMING PAGE (1-4).....
CHANGE PHASE CONTROL PAGE (1-4).....
CHANGE OVERLAP CONTROL PAGE (1-4)...
CHANGE INPUT PAGE (1-4).....
CHANGE OUTPUT PAGE (1-4).....
OVERRIDE PHASE CONTROL FUNCTION (Y)..

```

ENTER "53" TO REASSIGN THE VEHICLE DETECTOR FOR THIS INPUT

```

PAGE: 2 C1 PIN:41 VEHICLE DETECTOR
INPUT ASSIGNMENT #.....3
DEBOUNCE TIME (0-25.5 SEC).....0.5
DELAY TIME (0-25.5 SEC).....0.0
HOLD-OVER TIME (0-25.5 SEC).....0.0
ASSIGNMENT SELECTION:
NOT ENABLED (Y/N).....-
VEHICLE DETECTOR (1-64).....53
PEDESTRIAN DETECTOR (1-16).....-
ALTERNATE PED DETECTOR (1-16).....-
PREEMPT (1-10).....-
INVERTED PREEMPT (1-10).....-
STOP TIME (Y/N).....-
FLASH SENSE (Y/N).....-
DOOR OPEN (Y/N).....-
MANUAL CONTROL ENABLE (Y/N).....-
MANUAL CONTROL ADVANCE (Y/N).....-
SPECIAL FUNCTION ALARM (1-8).....-
TOD HOUR SYNCHRONIZATION (0-23).....-
FORCE OFF RING (1-4).....-
HOLD PHASES (1-16).....-
PLAN (65=FLSH,66=FREE).._ OFFSET#...
CHANGE PHASE SEQUENCE PAGE (1-12)...
CHANGE PHASE TIMING PAGE (1-4).....
CHANGE PHASE CONTROL PAGE (1-4).....
CHANGE OVERLAP CONTROL PAGE (1-4)...
CHANGE INPUT PAGE (1-4).....
CHANGE OUTPUT PAGE (1-4).....
OVERRIDE PHASE CONTROL FUNCTION (Y)..

```

PROGRAMMING COMPLETE

SPECIAL DETECTOR PROGRAMMING DETAIL - LOOP 3A (ALT.)

(program controller as shown below)

FROM MAIN MENU PRESS '7' (DETECTORS), THEN PRESS '1' FOR VEHICLE DETECTORS. PRESS THE '-' KEY TO GET TO VEHICLE DETECTOR #53.

```

VEHICLE DETECTOR #53 SETTINGS (+,-,1-64)
SETTING: (Y/N)
ENABLE DETECTOR.....N
ENABLE LOGGING.....N
ENABLE DIAGNOSTICS.....N
SPEED TRAP.....N
CALL DETECTOR.....Y
EXTENSION DETECTOR.....Y
MODE 2 STOP BAR.....N
SWITCHING DETECTOR.....N
DUPLICATE DETECTOR.....N
ENABLE FULL TIME DELAY.....N
IF FAILED, SET MIN RECALL?.....N
IF FAILED, SET MAX1 RECALL?.....N
IF FAILED, SET MAX2 RECALL?.....N
PHASE# :12345678910111213141516
PHASES ASSIGNED :
SWITCH/DUPLICATE:
LOOP SIZE (0-255 FT).....6
SPEED TRAP DISTANCE (0-255 FT).....0
STOP BAR TIME (0-255 SEC).....0
STRETCH (0-25.5 SEC).....0.0
DELAY (0-255 SEC) .....0
MAX CALLS/MIN (0-255).....255
MIN CALLS/DIAGNOSTIC PERIOD (0-255).0
MAX OCCUPANCY (0-100%).....100
EXTENSION DISABLE TIME (0-255 SEC)..0
QUEUE MAX OCCUPANCY TIME (0-255)...0
QUEUE GAP RESET TIME (0-25.5).....0.0
PREEMPTION INDEX FOR QUEUE (0-10)...0

```

ENTER "Y" FOR ENABLE DETECTOR

ENTER "3" FOR PHASES ASSIGNED

ENSURE DELAY IS 0

```

VEHICLE DETECTOR #53 SETTINGS (+,-,1-64)
SETTING: (Y/N)
ENABLE DETECTOR.....Y
ENABLE LOGGING.....N
ENABLE DIAGNOSTICS.....N
SPEED TRAP.....N
CALL DETECTOR.....Y
EXTENSION DETECTOR.....Y
MODE 2 STOP BAR.....N
SWITCHING DETECTOR.....N
DUPLICATE DETECTOR.....N
ENABLE FULL TIME DELAY.....N
IF FAILED, SET MIN RECALL?.....N
IF FAILED, SET MAX1 RECALL?.....N
IF FAILED, SET MAX2 RECALL?.....N
PHASE# :12345678910111213141516
PHASES ASSIGNED : X
SWITCH/DUPLICATE:
LOOP SIZE (0-255 FT).....6
SPEED TRAP DISTANCE (0-255 FT).....0
STOP BAR TIME (0-255 SEC).....0
STRETCH (0-25.5 SEC).....0.0
DELAY (0-255 SEC) .....0
MAX CALLS/MIN (0-255).....255
MIN CALLS/DIAGNOSTIC PERIOD (0-255).0
MAX OCCUPANCY (0-100%).....100
EXTENSION DISABLE TIME (0-255 SEC)..0
QUEUE MAX OCCUPANCY TIME (0-255)...0
QUEUE GAP RESET TIME (0-25.5).....0.0
PREEMPTION INDEX FOR QUEUE (0-10)...0

```

PROGRAMMING COMPLETE

NOTE: DETECTOR IS PROGRAMMED PER THE INPUT FILE CONNECTION AND PROGRAMMING CHART SHOWN ON SHEET1.

THIS ELECTRICAL DETAIL IS FOR THE SIGNAL DESIGN: 10-2183
DESIGNED: June 2015
SEALED: November 11, 2016
REVISED:

ELECTRICAL DETAIL SHEET 3 OF 4

DOCUMENT NOT CONSIDERED FINAL UNLESS ALL SIGNATURES COMPLETED

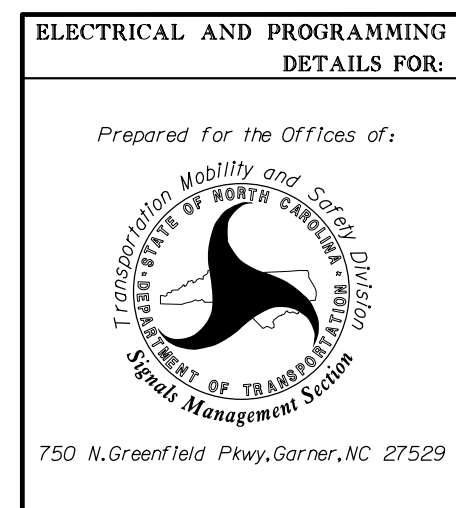

ELECTRICAL AND PROGRAMMING DETAILS FOR:		US 74 (Independence Blvd) WB	
Prepared for the Offices of:		at	
SR 1520 (Indian Trail-Fairview Road)			
Division 10	Union County	Indian Trail	
PLAN DATE: June 2015	REVIEWED BY: B Humfleet		
PREPARED BY: LM Moon	REVIEWED BY:		
REVISIONS	INIT.	DATE	

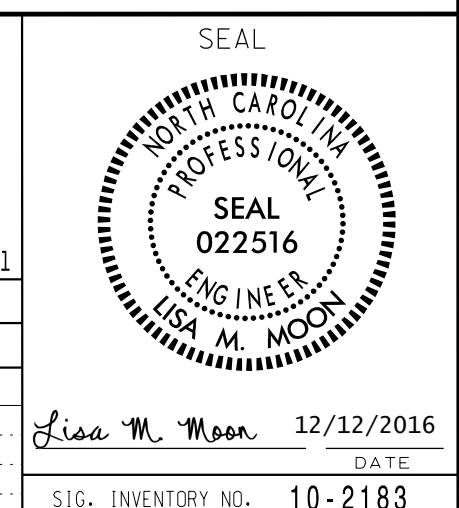

09-DEC-2016 14:15 N:\Projects\c65\p001\des\gn\m\l\img\10-2183e.dgn r:\awf\on AT CAR-RLAWTON-W7