

PROJ. REFERENCE NO.	SHEET NO.
W-5520	TMP-13

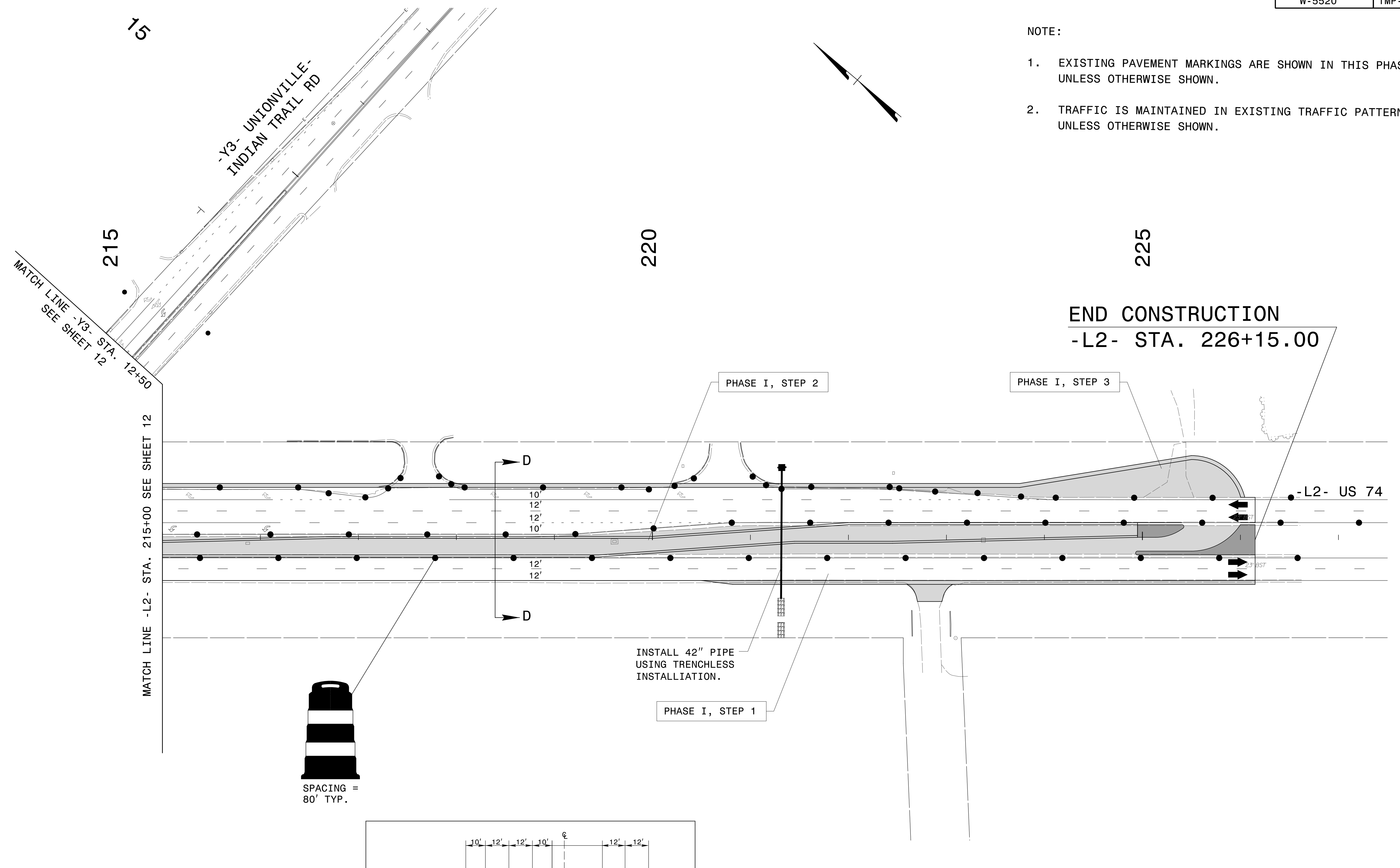

- NOTE:
- EXISTING PAVEMENT MARKINGS ARE SHOWN IN THIS PHASE UNLESS OTHERWISE SHOWN.
 - TRAFFIC IS MAINTAINED IN EXISTING TRAFFIC PATTERN UNLESS OTHERWISE SHOWN.

END CONSTRUCTION
-L2- STA. 226+15.00

MATCH LINE -Y3- STA. 12+50
 SEE SHEET 12

MATCH LINE -L2- STA. 215+00
 SEE SHEET 12

PHASE I, STEP 2

PHASE I, STEP 3

-L2- US 74

INSTALL 42" PIPE
 USING TRENCHLESS
 INSTALLIATION.

PHASE I, STEP 1

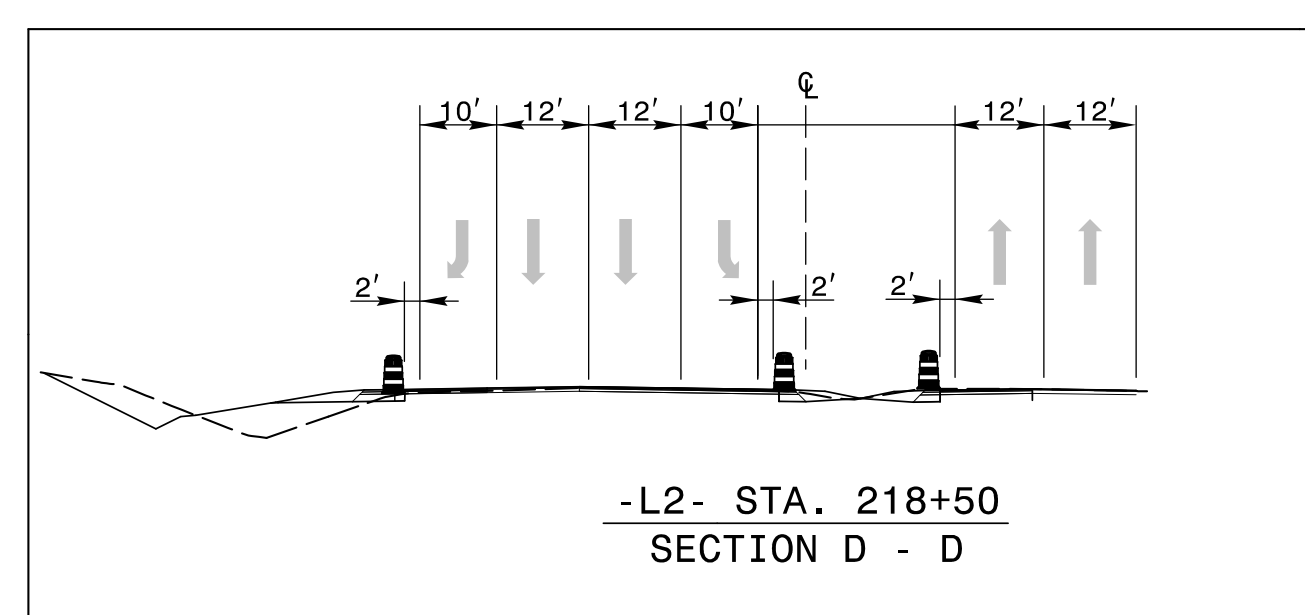
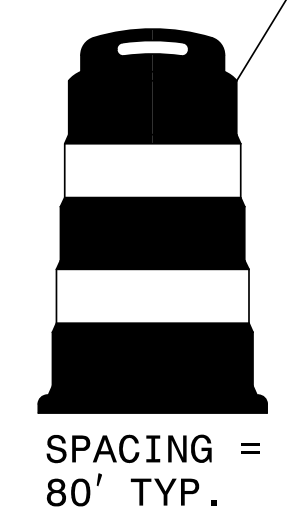

2/10/2017 14:41:55 US74\TrafficControl\TCP\W5520_TC_TMP_Area 2-Phase1-2.dgn
 USEB04421

WSP | **PARSONS BRINCKERHOFF**
 Transportation & Infrastructure
 1001 Morehead Square Drive Suite 610 • Charlotte, NC 28203
 (T) 704.342.5401 • (F) 704.342.8472
 www.pbworld.com
 NC License Number: F-0165

APPROVED: *Eric W. Bowman* DATE: 2/10/2017

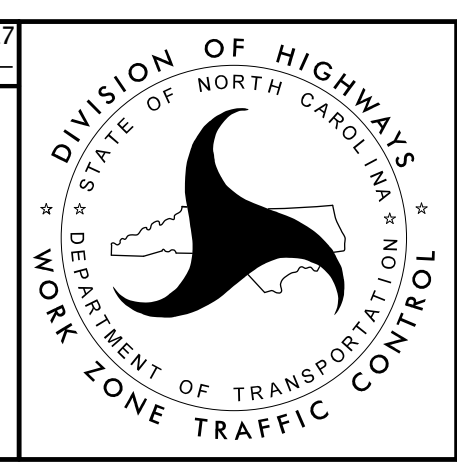
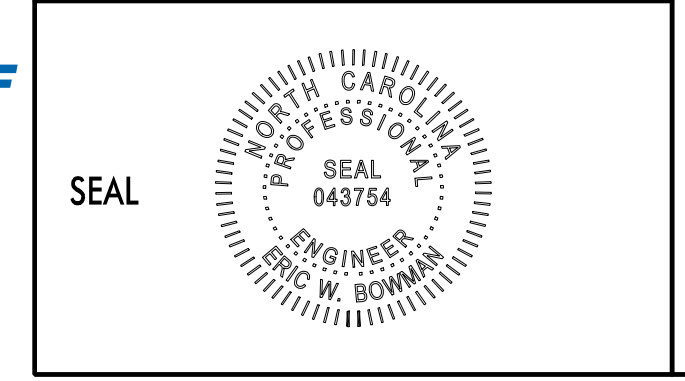

AREA 2
PHASE I
DETAIL SHEET 6