

## **MANAGEMENT STRATEGIES**

### TRAFFIC MANAGEMENT STRATEGIES

W-5520 US 74 SUPERSTREET CONVERSION IS DIVIDED INTO FOUR AREAS.

AREA 1: US 74 EAST OF SMITH FARM RD. (WESTERN PROJECT LIMITS) TO WEST OF CORPORATE BLVD., FROM -L1- STA. 106+10 +/- TO -L1- STA. 126+50 +/-

AREA 2: US 74 EAST OF CORPORATE BLVD. TO WEST OF TECHNOLOGY DR., FROM -L2- STA. 205+10 +/- TO -L2- STA. 226+15 +/-

AREA 3: US 74 EAST OF TECHNOLOGY DR. TO WEST OF FAWN BROOKE DR., FROM -L3- STA. 303+20 +/- TO -L3- STA. 326+50 +/-

AREA 4; US 74 EAST OF FAWN BROOKE DR. TO WEST OF HELMSVILLE RD. (THE EASTERN PROJECT LIMITS), FROM -L4- STA. 401+20 +/- TO -L4- STA. 429+40 +/-

ALL AREAS WILL BE CONSTRUCTED USING A COMBINATION OF LANE CLOSURES UTILIZING FLAGGERS AS NEEDED, TEMPORARY LANE SHIFTS, TEMPORARY PORTABLE CONCRETE BARRIERS, AND TEMPORARY SIGNALS.

CONTRACTOR SHALL WORK IN AREAS 1 THROUGH 4 CONTINUOUSLY EXCEPT FOR REQUIRED WORK WITH INTERSECTION CLOSURES WHICH SHALL BE CONSTRUCTED FROM EAST TO WEST IN THE SEQUENCE OF AREA 4, AREA 3, AREA 2, AND LASTLY AREA 1. UPON COMPLETION OF EACH CONSTRUCTION AREA UP TO BUT NOT INCLUDING THE FINAL LAYER OF SURFACE COURSE AND FINAL PAVEMENT MARKINGS, THE SUPERSTREET TRAFFIC PATTERN SHALL BE ACTIVATED FROM EAST TO WEST IN THE SEQUENCE OF AREA 4, AREA 3, AREA 2, AND LASTLY AREA 1.

INTERSECTION CLOSURES SHALL BE LIMITED AS SPECIFIED IN INTERMEDIATE CONTRACT TIME (ICT).

## **GENERAL NOTES**

CHANGES MAY BE REQUIRED WHEN PHYSICAL DIMENSIONS IN THE DETAIL DRAWINGS, STANDARD DETAILS, AND ROADWAY DETAILS ARE NOT ATTAINABLE TO MEET FIELD CONDITIONS OR RESULT IN DUPLICATE OR UNDESIRED OVERLAPPING OF DEVICES. MODIFICATION MAY INCLUDE: MOVING, SUPPLEMENTING, COVERING, OR REMOVAL OF DEVICES AS DIRECTED BY THE ENGINEER.

THE FOLLOWING GENERAL NOTES APPLY AT ALL TIMES FOR THE DURATION OF THE CONSTRUCTION PROJECT EXCEPT WHEN OTHERWISE NOTED IN THE PLAN OR DIRECTED BY THE ENGINEER.

### TIME RESTRICTIONS

A) DO NOT CLOSE OR NARROW TRAVEL LANES AS FOLLOWS:

| ROAD NAME               | DAY AND TIME RESTRICTIONS             |
|-------------------------|---------------------------------------|
| US 74 (-L-) & -Y- LINES | MONDAY THRU SUNDAY 6:00 AM TO 9:00 PM |

B) DO NOT CLOSE OR NARROW TRAVEL LANES DURING HOLIDAYS AND SPECIAL EVENTS AS FOLLOWS:

| ROAD NAME                                                                                                                                                                                                                                         |
|---------------------------------------------------------------------------------------------------------------------------------------------------------------------------------------------------------------------------------------------------|
| US 74 (-L1-, -L2-, -L3-, & -L4-), INDIAN TRAIL-FAIRVIEW RD (-Y1- & -Y2-), UNIONVILLE-INDIAN TRAIL RD (-Y3- & -Y4-), FAITH CHURCH RD (-Y5-), HARRIS TEETER DISTRIBUTION CENTER (-Y6-), SARDIS CHURCH RD (-Y7-), AND WESLEY CHAPEL STOUTS RD (-Y8-) |

### HOLIDAY

- FOR ANY UNEXPECTED OCCURRENCE THAT CREATES UNUSUALLY HIGH TRAFFIC VOLUMES, AS DIRECTED BY THE ENGINEER.
- FOR NEW YEAR'S, BETWEEN THE HOURS OF 6:00 A.M. DECEMBER 31st TO 9:00 P.M. JANUARY 2ND. IF NEW YEAR'S DAY IS ON A FRIDAY, SATURDAY, SUNDAY, OR MONDAY THEN UNTIL 9:00 P.M. THE FOLLOWING TUESDAY.
- FOR EASTER, BETWEEN THE HOURS OF 6:00 A.M. THURSDAY AND 9:00 P.M. MONDAY.
- FOR MEMORIAL DAY, BETWEEN THE HOURS OF 6:00 A.M. FRIDAY TO 9:00 P.M. TUESDAY.
- FOR INDEPENDENCE DAY, BETWEEN THE HOURS OF 6:00 A.M. THE DAY BEFORE INDEPENDENCE DAY AND 9:00 P.M. THE DAY AFTER INDEPENDENCE DAY.  
  
IF INDEPENDENCE DAY IS ON A FRIDAY, SATURDAY, SUNDAY OR MONDAY THEN BETWEEN THE HOURS OF 6:00 A.M. THE THURSDAY BEFORE INDEPENDENCE DAY AND 9:00 P.M. THE TUESDAY AFTER INDEPENDENCE DAY.
- FOR LABOR DAY, BETWEEN THE HOURS OF 6:00 A.M. FRIDAY AND 9:00 P.M. TUESDAY.
- FOR THANKSGIVING DAY, BETWEEN THE HOURS OF 6:00 A.M. TUESDAY TO 9:00 P.M. MONDAY.
- FOR CHRISTMAS, BETWEEN THE HOURS OF 6:00 A.M. THE FRIDAY BEFORE THE WEEK OF CHRISTMAS DAY AND 9:00 P.M. THE FOLLOWING TUESDAY AFTER THE WEEK OF CHRISTMAS.

C) DO NOT CONDUCT ANY HAULING OPERATIONS AGAINST THE FLOW OF TRAFFIC OF AN OPEN TRAVELWAY UNLESS THE HAULING OPERATION IS PROTECTED BY BARRIER OR GUARDRAIL OR AS DIRECTED BY THE ENGINEER.

### LANE AND SHOULDER CLOSURE REQUIREMENTS

D) REMOVE LANE CLOSURE DEVICES FROM THE LANE WHEN WORK IS NOT BEING PERFORMED BEHIND THE LANE CLOSURE OR WHEN A LANE CLOSURE IS NO LONGER NEEDED OR AS DIRECTED BY THE ENGINEER.

E) WHEN PERSONNEL AND/OR EQUIPMENT ARE WORKING WITHIN 15 FT OF AN OPEN TRAVEL LANE, CLOSE THE NEAREST OPEN SHOULDER USING ROADWAY STANDARD DRAWING NO. 1101.04 UNLESS THE WORK AREA IS PROTECTED BY BARRIER OR GUARDRAIL OR A LANE CLOSURE IS INSTALLED.

F) WHEN PERSONNEL AND/OR EQUIPMENT ARE WORKING ON THE SHOULDER ADJACENT TO AN UNDIVIDED FACILITY AND WITHIN 5 FT OF AN OPEN TRAVEL LANE, CLOSE THE NEAREST OPEN TRAVEL LANE USING ROADWAY STANDARD DRAWING NO. 1101.02 UNLESS THE WORK AREA IS PROTECTED BY BARRIER OR GUARDRAIL.

WHEN PERSONNEL AND/OR EQUIPMENT ARE WORKING ON THE SHOULDER ADJACENT TO A DIVIDED FACILITY AND WITHIN 10 FT OF AN OPEN TRAVEL LANE, CLOSE THE NEAREST OPEN TRAVEL LANE USING ROADWAY STANDARD DRAWING NO. 1101.02 UNLESS THE WORK AREA IS PROTECTED BY BARRIER OR GUARDRAIL.

G) WHEN PERSONNEL AND/OR EQUIPMENT ARE WORKING WITHIN A LANE OF TRAVEL OF AN UNDIVIDED OR DIVIDED FACILITY, CLOSE THE LANE ACCORDING TO THE TRAFFIC CONTROL PLANS, ROADWAY STANDARD DRAWINGS, OR AS DIRECTED BY THE ENGINEER. CONDUCT THE WORK SO THAT ALL PERSONNEL AND/OR EQUIPMENT REMAIN WITHIN THE CLOSED TRAVEL LANE.

H) DO NOT WORK SIMULTANEOUSLY WITHIN 15 FT ON BOTH SIDES OF AN OPEN TRAVELWAY, RAMP, OR LOOP WITHIN THE SAME LOCATION UNLESS PROTECTED WITH GUARDRAIL OR BARRIER.

I) DO NOT INSTALL MORE THAN 2 SIMULTANEOUS LANE CLOSURES IN ANY ONE DIRECTION ON US 74.

### PAVEMENT EDGE DROP OFF REQUIREMENTS

J) BACKFILL AT A 6:1 SLOPE UP TO THE EDGE AND ELEVATION OF EXISTING PAVEMENT IN AREAS ADJACENT TO AN OPENED TRAVEL LANE THAT HAS AN EDGE OF PAVEMENT DROP-OFF AS FOLLOWS:

BACKFILL DROP-OFFS THAT EXCEED 2 INCHES ON ROADWAYS WITH POSTED SPEED LIMITS OF 45 MPH OR GREATER.

BACKFILL DROP-OFFS THAT EXCEED 3 INCHES ON ROADWAYS WITH POSTED SPEED LIMITS LESS THAN 45 MPH.

BACKFILL WITH SUITABLE COMPACTED MATERIAL, AS APPROVED BY THE ENGINEER, AT NO EXPENSE TO THE DEPARTMENT.

K) DO NOT EXCEED A DIFFERENCE OF 2 INCHES IN ELEVATION BETWEEN OPEN LANES OF TRAFFIC FOR NOMINAL LIFTS OF 1.5 INCHES. INSTALL ADVANCE WARNING "UNEVEN LANES" SIGNS (W8-11) IN ADVANCE AND A MINIMUM OF EVERY HALF MILE THROUGHOUT THE UNEVEN AREA.

2/17/2017 4:41:55 PM US74-TrafficControl\TC\W5520\_TC\_PSH\_02.dgn USEB0442

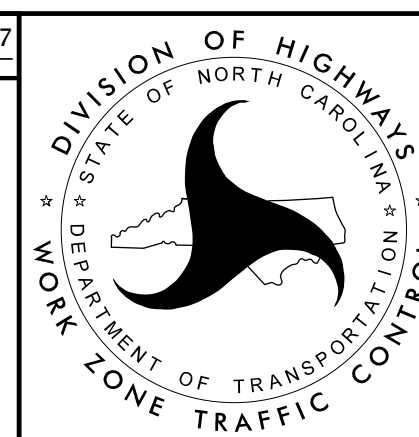
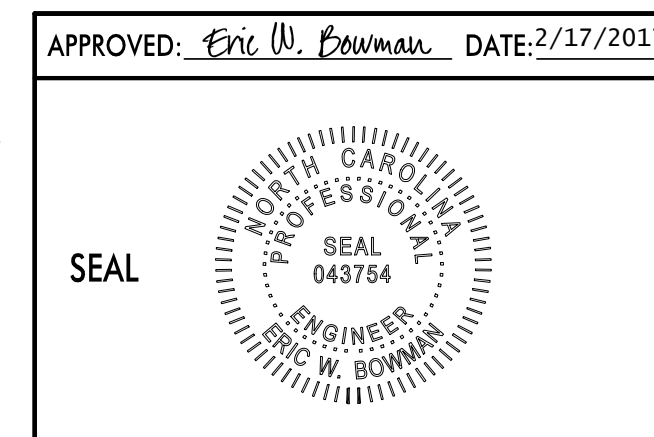

## TRANSPORTATION OPERATIONS PLAN