

**This electronic collection of documents is provided
for the convenience of the user
and is Not a Certified Document –**

**The documents contained herein were originally issued
and sealed by the individuals whose names and license
numbers appear on each page, on the dates appearing
with their signature on that page.**

**This file or an individual page
shall not be considered a certified document.**

STATE OF NORTH CAROLINA
DIVISION OF HIGHWAYS

TRANSPORTATION MANAGEMENT PLAN

GRANVILLE COUNTY

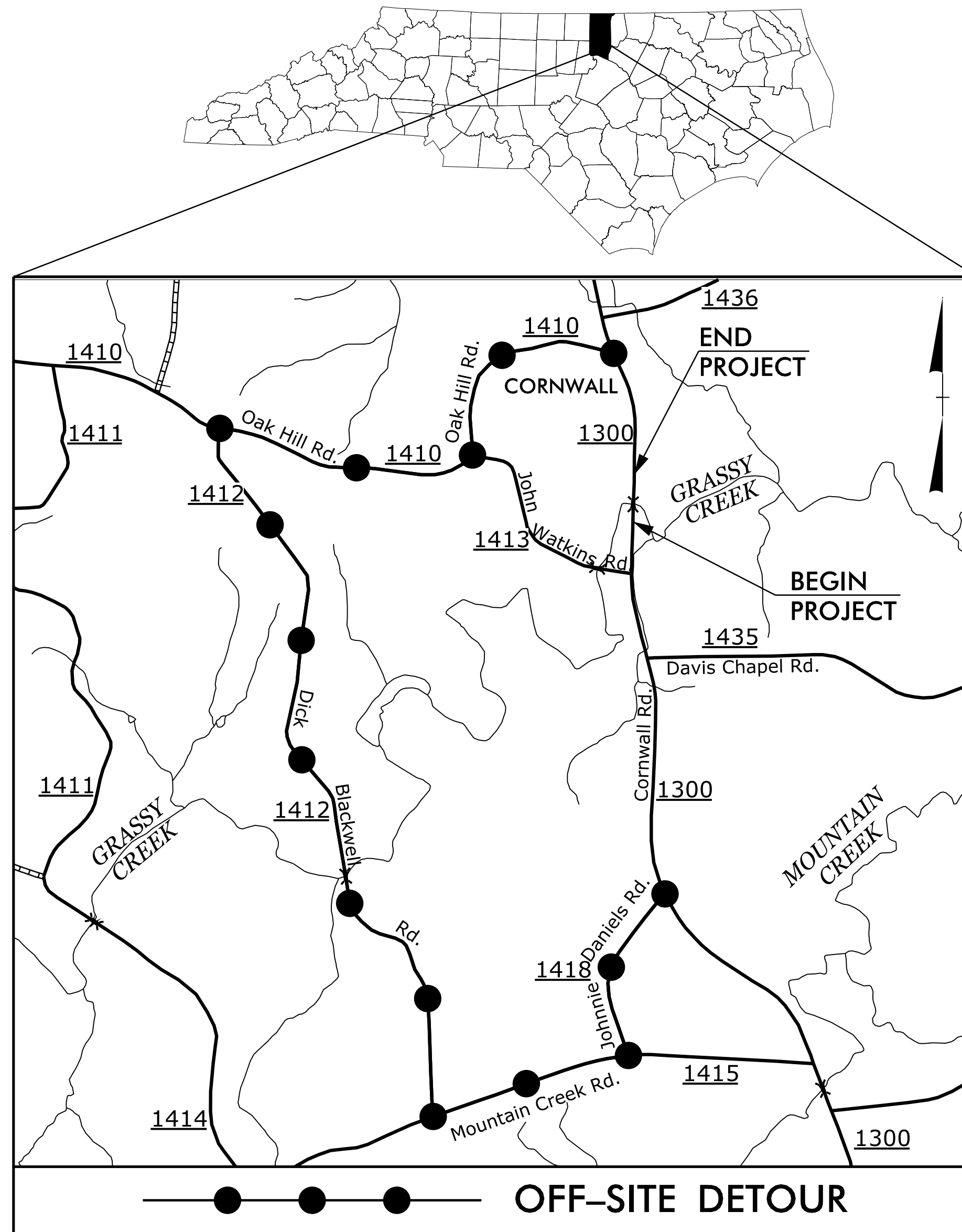

**LOCATION: BRIDGE NO. 138 OVER GRASSY CREEK
ON SR 1300 (CORNWALL RD.)**

TYPE OF WORK: GRADING, DRAINAGE, PAVING, AND STRUCTURE

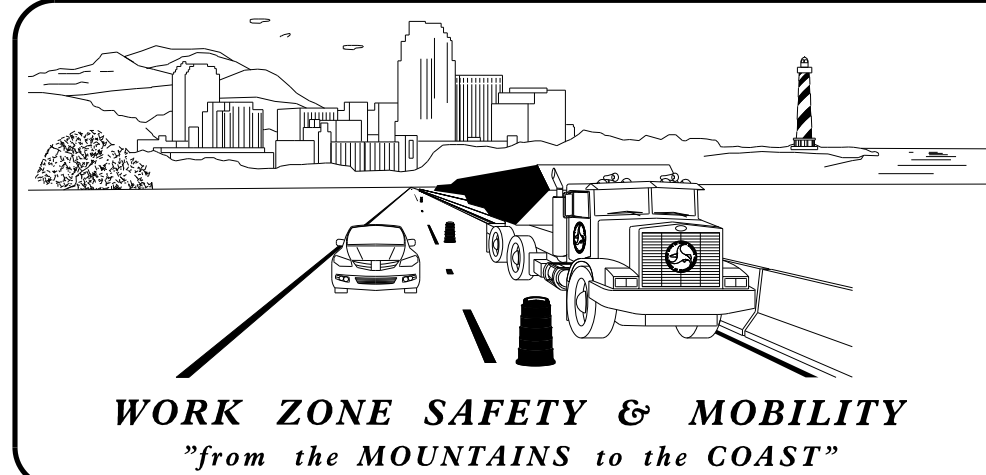

N.C.D.O.T. WORK ZONE TRAFFIC CONTROL
1561 MAIL SERVICE CENTER (MSC) RALEIGH, NC 27699-1561
750 N. GREENFIELD PARKWAY, GARNER, NC 27529 (DELIVERY)
PHONE: (919) 773-2800 FAX: (919) 771-2745

J. S. BOURNE, P.E. STATE TRAFFIC MANAGEMENT ENGINEER
DAVID BISSETTE, P.E. TRAFFIC CONTROL PROJECT ENGINEER
MIKE STEELMAN TRAFFIC CONTROL PROJECT DESIGN ENGINEER
TRAFFIC CONTROL DESIGN ENGINEER

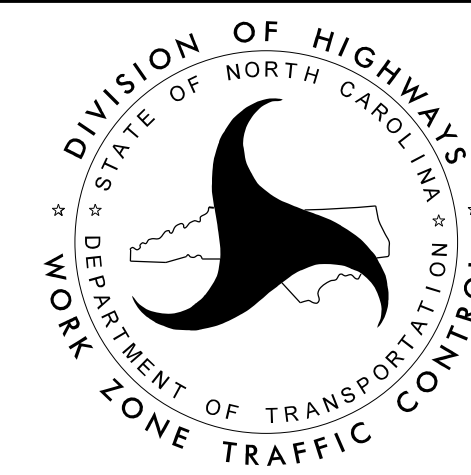

INDEX OF SHEETS	
SHEET NO.	TITLE
TMP-1	TITLE SHEET, INDEX OF SHEETS, AND VICINITY MAP
TMP-1A	LIST OF APPLICABLE ROADWAY STANDARD DRAWINGS AND LEGEND
TMP-1B	TRANSPORTATION OPERATIONS PLAN: (MANAGEMENT STRATEGIES, GENERAL NOTES, LOCAL NOTES, AND PHASING)
TMP-2	SPECIAL SIGN DESIGN
TMP-3	OFFSITE DETOUR ROUTE & ROAD CLOSURE

ANDY YOUNG, P.E. TRAFFIC CONTROL PROJECT ENGINEER
MICHAEL BURNS, E.I. TRAFFIC CONTROL PROJECT DESIGN ENGINEER

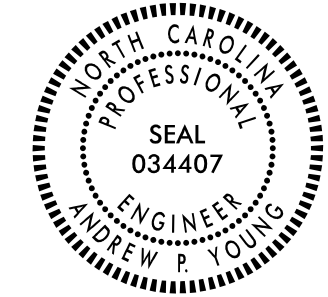
<p>PLANS PREPARED BY:</p>  <p>STEWART 421 FAYETTEVILLE ST., STE 400 FIRM LICENSE # C-1051 RALEIGH, NC 27601 www.stewartinc.com T 919-380-8750 PROJECT #1141019-00</p>	<p>APPROVED: <u>Andrew P. Young</u> DATE: <u>08/17/2017</u></p> <p>SEAL</p> 
	<p>DOCUMENT NOT CONSIDERED FINAL UNLESS ALL SIGNATURES COMPLETED</p>

1/17/2017
\\NCP\B5166_TC_TMP01.dgn
USER:fkays

SHEET NO.
TMP-1

B-5166

TIP PROJECT:

ROADWAY STANDARD DRAWINGS

THE FOLLOWING ROADWAY STANDARDS AS SHOWN IN "ROADWAY STANDARD DRAWINGS" - PROJECT SERVICES UNIT - N.C. DEPARTMENT OF TRANSPORTATION - RALEIGH, N.C., DATED JANUARY 2012 ARE APPLICABLE TO THIS PROJECT AND BY REFERENCE HEREBY ARE CONSIDERED A PART OF THESE PLANS:

STD. NO.	TITLE
1101.03	TEMPORARY ROAD CLOSURES
1101.05	WORK ZONE VEHICLE ACCESSES
1101.11	TRAFFIC CONTROL DESIGN TABLES
1110.01	STATIONARY WORK ZONE SIGNS
1130.01	DRUMS
1145.01	BARRICADES

LEGEND

GENERAL

- DIRECTION OF TRAFFIC FLOW
- DIRECTION OF PEDESTRIAN TRAFFIC FLOW
- EXIST. PVMT.
- NORTH ARROW
- PROPOSED PVMT.
- TEMP. SHORING (LOCATION PURPOSES ONLY)

WORK AREA

REMOVAL

TRAFFIC CONTROL DEVICES

- BARRICADE (TYPE III)
- CONE
- DRUM SKINNY DRUM TUBULAR MARKER
- TEMPORARY CRASH CUSHION
- FLASHING ARROW BOARD
- FLAGGER
- LAW ENFORCEMENT
- TRUCK MOUNTED ATTENUATOR (TMA)
- CHANGEABLE MESSAGE SIGN

TEMPORARY SIGNING

- PORTABLE SIGN
- STATIONARY SIGN
- STATIONARY OR PORTABLE SIGN

SIGNALS

- EXISTING
- PROPOSED
- TEMPORARY

PAVEMENT MARKINGS

- EXISTING LINES
- TEMPORARY LINES

PAVEMENT MARKERS

- CRYSTAL / CRYSTAL
- CRYSTAL / RED
- YELLOW / YELLOW

PAVEMENT MARKING SYMBOLS

- PAVEMENT MARKING SYMBOLS

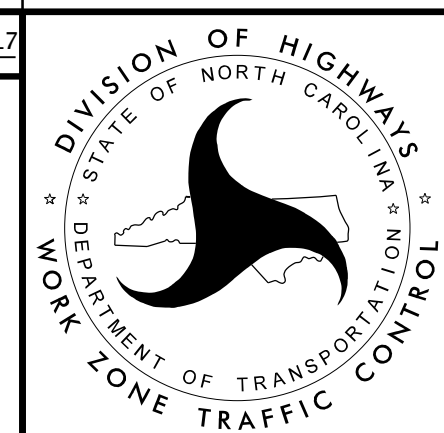
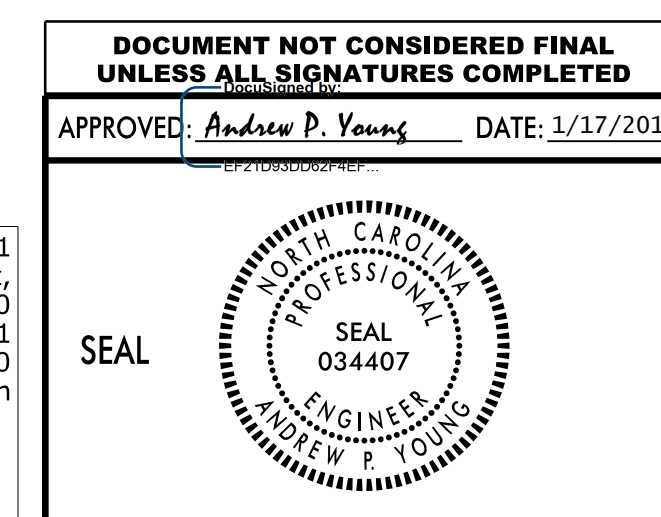
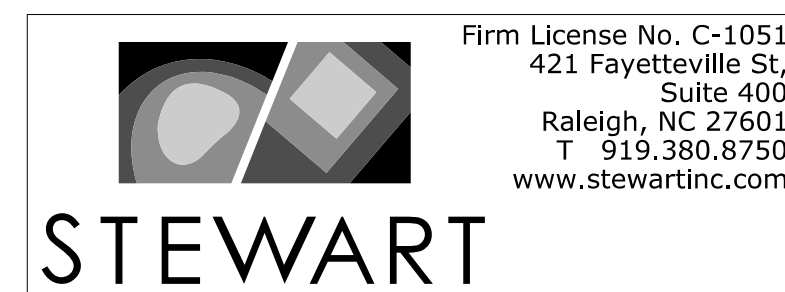

MANAGEMENT STRATEGIES

DURING CONSTRUCTION OF PROPOSED STRUCTURE BRIDGE No. 138 OVER GRASSY CREEK, SR 1300 (CORNWALL RD) WILL BE CLOSED TO THROUGH TRAFFIC. THROUGH TRAFFIC ON SR 1300 (CORNWALL RD) WILL BE MAINTAINED USING AN OFFSITE DETOUR.

THE OFFSITE DETOUR WILL INCLUDE SR 1410, SR 1412, SR 1415, AND SR 1418 (SEE SHEET TMP-3).

ACCESS TO ALL RESIDENCES AND BUSINESSES WITHIN THE PROJECT LIMITS MUST BE MAINTAINED AT ALL TIMES.

LOCAL NOTES

1. NOTIFY THE ENGINEER AT LEAST 30 DAYS PRIOR TO ANY TRAFFIC PATTERN ALTERATION.
2. NOTIFY THE GRANVILLE COUNTY SCHOOLS TRANSPORTATION DIRECTOR OF THE BRIDGE REMOVAL 30 DAYS PRIOR TO ROAD CLOSURE.
3. NOTIFY THE GRANVILLE COUNTY EMERGENCY MANAGEMENT SERVICES DIRECTOR OF BRIDGE REMOVAL 30 DAYS PRIOR TO ROAD CLOSURE.

GENERAL NOTES

CHANGES MAY BE REQUIRED WHEN PHYSICAL DIMENSIONS IN THE DETAIL DRAWINGS, STANDARD DETAILS, AND ROADWAY DETAILS ARE NOT ATTAINABLE TO MEET FIELD CONDITIONS OR RESULT IN DUPLICATE OR UNDESIRABLE OVERLAPPING OF DEVICES. MODIFICATION MAY INCLUDE: MOVING, SUPPLEMENTING, COVERING, OR REMOVAL OF DEVICES AS DIRECTED BY THE ENGINEER.

THE FOLLOWING GENERAL NOTES APPLY AT ALL TIMES FOR THE DURATION OF THE CONSTRUCTION PROJECT EXCEPT WHEN OTHERWISE NOTED IN THE PLAN OR DIRECTED BY THE ENGINEER.

SIGNING

- A) PROVIDE SIGNING AND DEVICES REQUIRED TO CLOSE THE ROAD ACCORDING TO THE ROADWAY STANDARD DRAWINGS AND TRAFFIC CONTROL PLANS.

PROVIDE SIGNING REQUIRED FOR THE OFF-SITE DETOUR ROUTE AS SHOWN IN THE TRAFFIC CONTROL PLANS.

- B) COVER OR REMOVE ALL SIGNS AND DEVICES REQUIRED TO CLOSE THE ROAD WHEN ROAD CLOSURE IS NOT IN OPERATION.

COVER OR REMOVE ALL SIGNS REQUIRED FOR THE OFF-SITE DETOUR WHEN THE DETOUR IS NOT IN OPERATION.

- C) ENSURE ALL NECESSARY SIGNING IS IN PLACE PRIOR TO ALTERING ANY TRAFFIC PATTERN.

PHASING

STEP 1:

PROVIDE AND MAINTAIN CHANGEABLE MESSAGE SIGNS AT EACH END OF SR 1300 (CORNWALL RD) FOR FOURTEEN (14) CALENDAR DAYS PRIOR TO ROAD CLOSURE, AS SHOWN ON SHEET TMP-3

STEP 2:

USING RSD 1101.03, SHEET 1 OF 9, SHEETS TMP-2 AND TMP-3, INSTALL ROAD CLOSURE AND DETOUR SIGNS, PLACE TYPE III BARRICADES TO CLOSE SR 1300 (CORNWALL RD) TO THROUGH TRAFFIC, AND DETOUR TRAFFIC OFFSITE. REMOVE CHANGEABLE MESSAGE SIGNS ONCE DETOUR IS IN PLACE.

STEP 3:

REMOVE THE EXISTING STRUCTURE.

STEP 4:

CONSTRUCT THE PROPOSED STRUCTURE AND ROADWAY.

STEP 5:

PLACE FINAL PAVEMENT MARKINGS ACCORDING TO THE PAVEMENT MARKING PLANS.

STEP 6:

OPEN SR 1300 (CORNWALL RD) TO TRAFFIC AND REMOVE ALL WORK ZONE TRAFFIC CONTROL DEVICES.

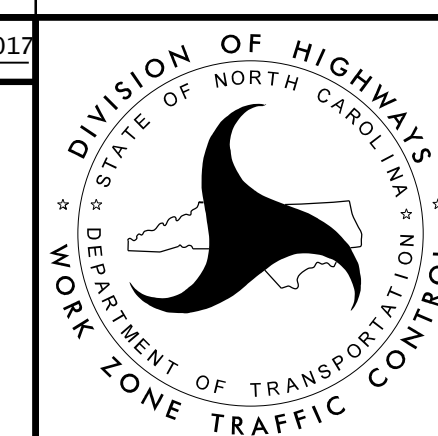
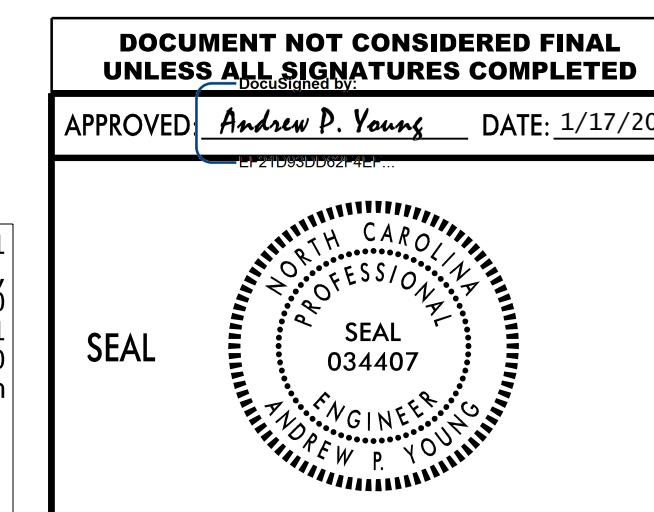
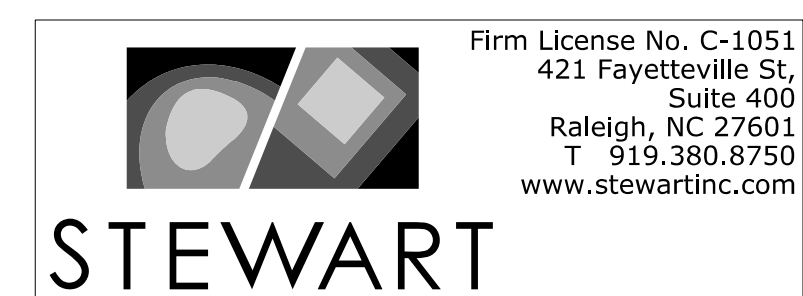

**TRANSPORTATION
OPERATIONS
PLAN**

DETOUR ROUTE: ●—●—●

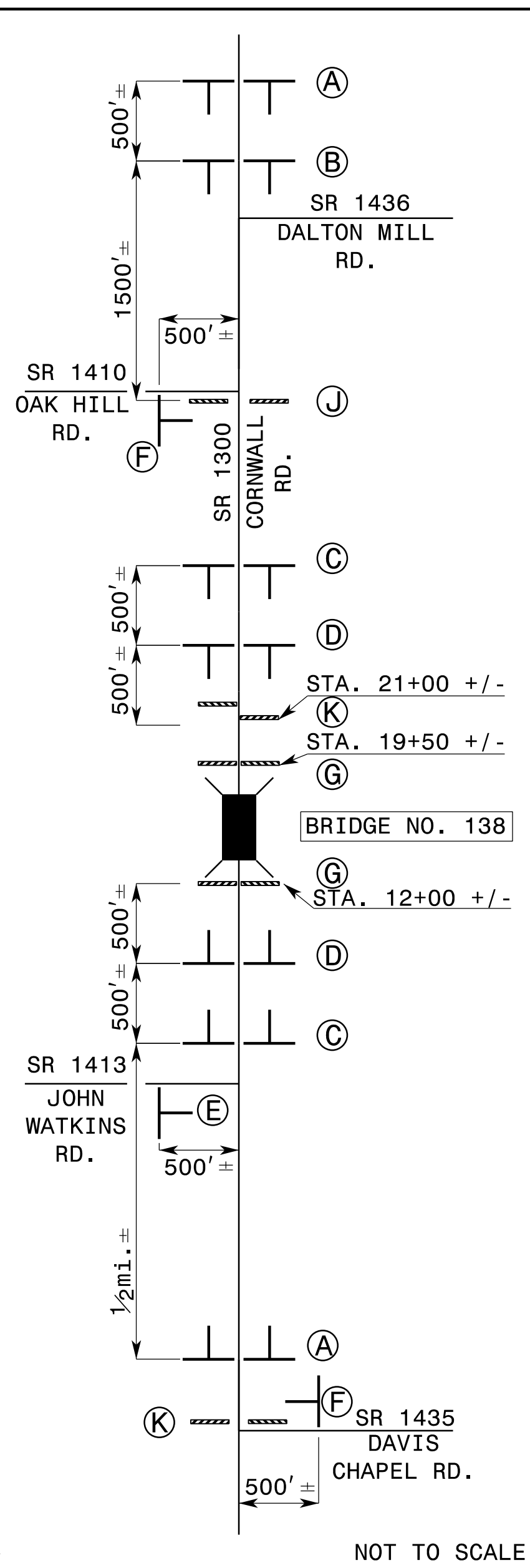
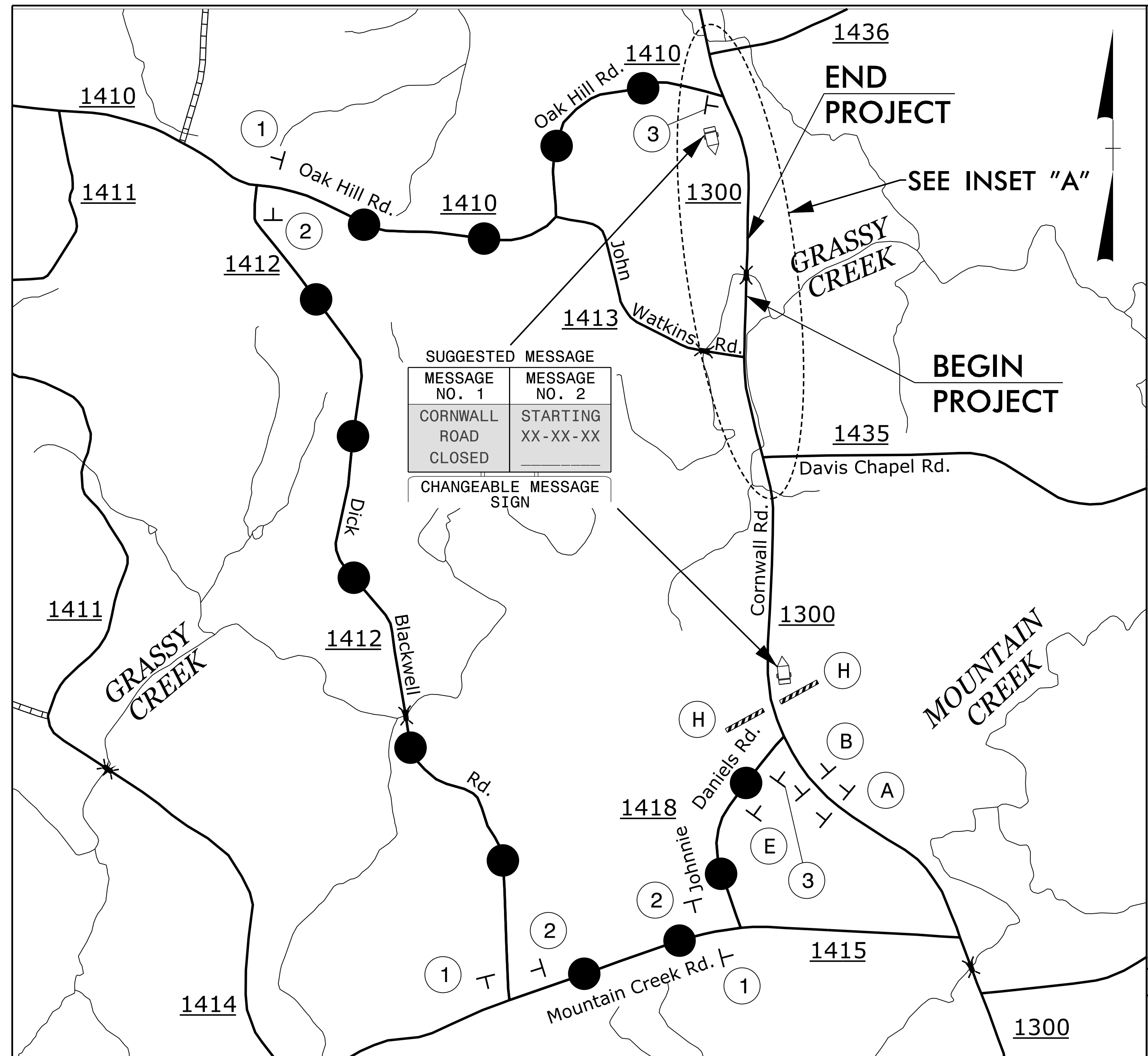

NOT TO SCALE
INSET "A"
REFER TO ROADWAY STANDARD DRAWING 1101.03, SHEET 1 OF 9 FOR APPLICABLE NOTES.

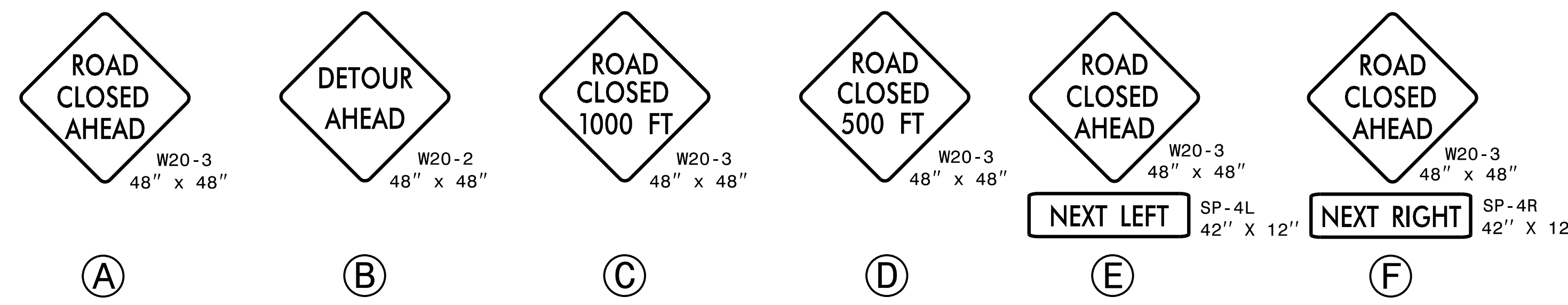
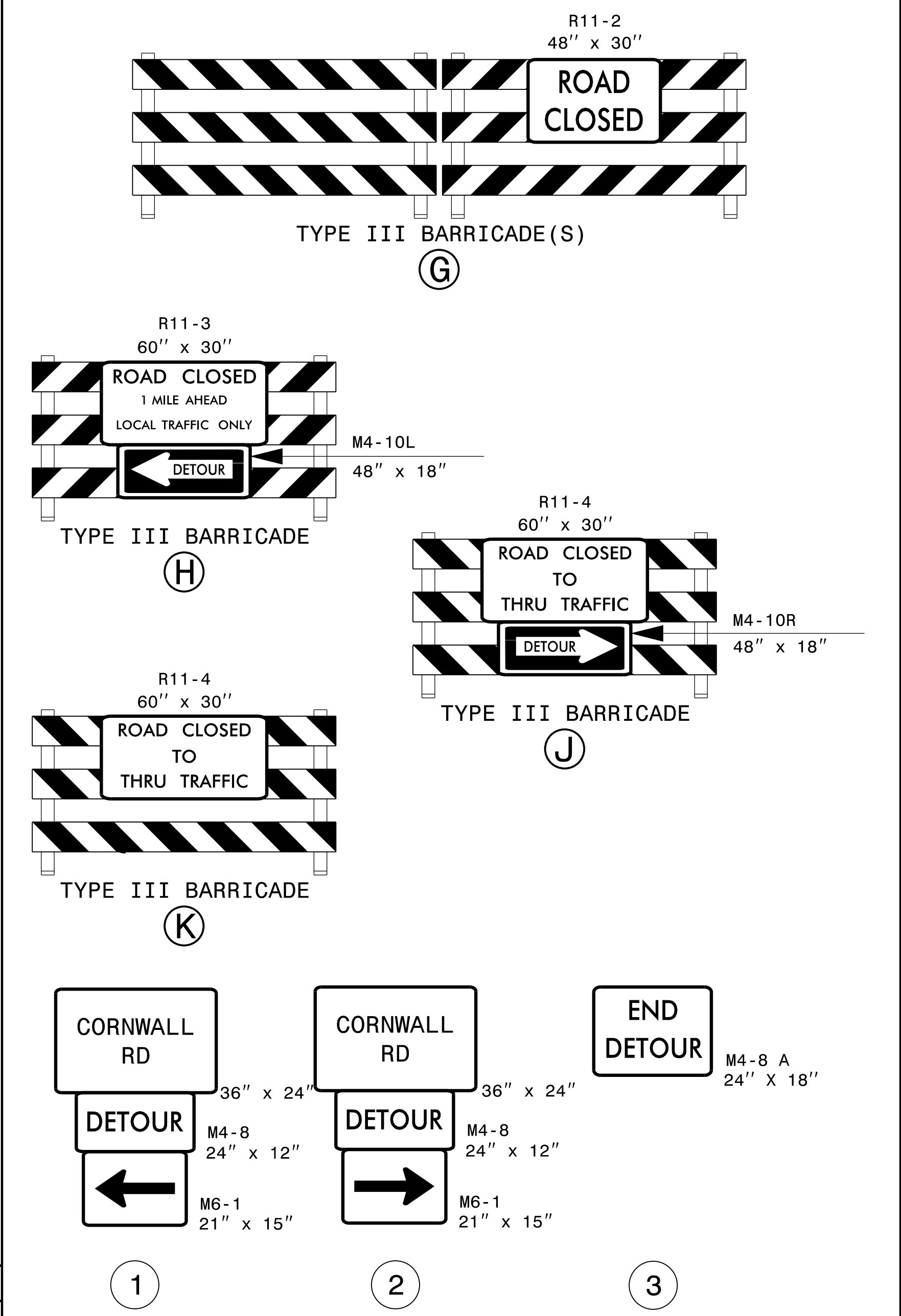

1/17/2017
\\TC\B5166_TC_TMP03.dgn
USER:keys

STEWART
Firm License No. C-1051
421 Fayetteville St., Suite 400
Raleigh, NC 27601
T 919.380.8750
www.stewartinc.com

DOCUMENT NOT CONSIDERED FINAL
UNLESS ALL SIGNATURES COMPLETED
APPROVED: Andrew P. Young DATE: 1/17/2017
SEAL
PROFESSIONAL ENGINEER
ANDREW P. YOUNG
034407

DIVISION OF HIGHWAYS
STATE OF NORTH CAROLINA
DEPARTMENT OF TRANSPORTATION
WORK ZONE TRAFFIC CONTROL

OFF-SITE
DETOUR ROUTE &
ROAD CLOSURE