

SIGN NUMBER: CORNWALL RD
TYPE: STATIONARY
QUANTITY: SEE PLANS
SIGN WIDTH: 3'-0"
HEIGHT: 2'-0"
TOTAL AREA: 6.0 Sq.Ft.
BORDER TYPE: INSET
RECESS: 0.38"
WIDTH: 0.63"
RADII: 1.5"
NO. Z BARS:
LENGTH:

SYMBOL	X	Y	WID	HT

MAT'L: 0.080" (2.0 mm) ALUMINUM

DESIGN BY: MSB
PROJECT ID: B-5166
CHECKED BY: APY
DIV: 5
DATE: Nov 10, 2015

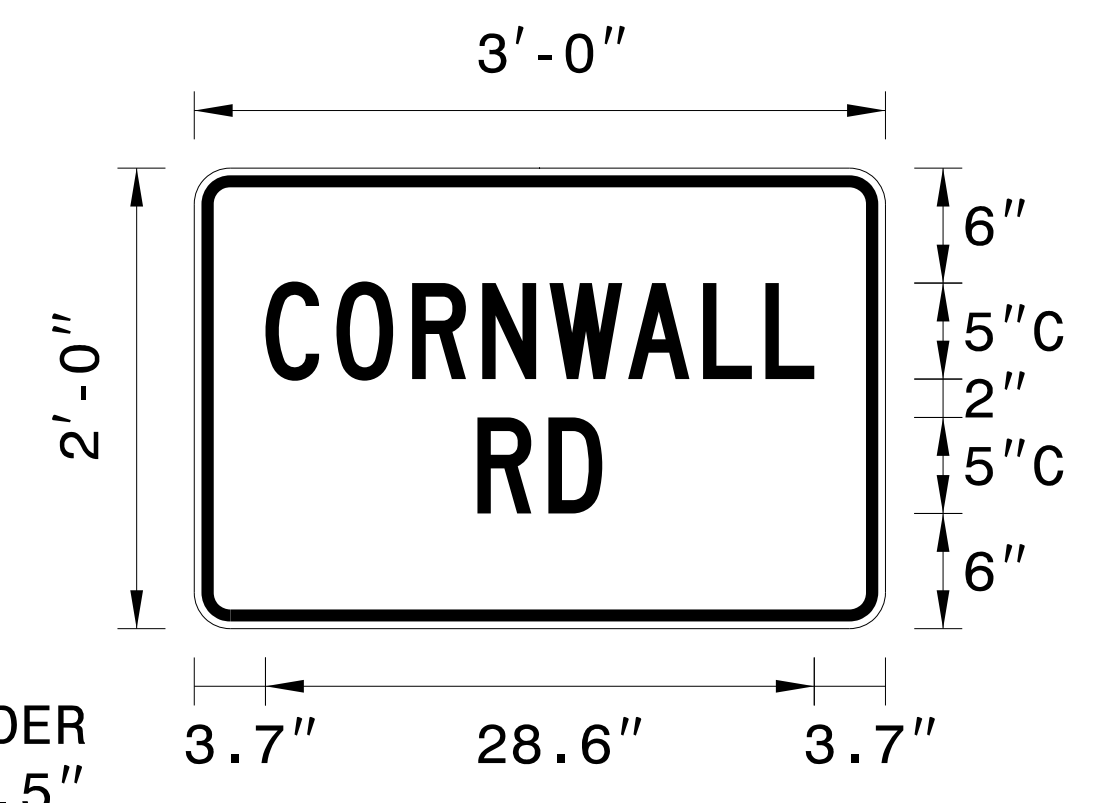

BORDER
 R=1.5"
 TH=0.63"
 IN=0.38"

Panel Style: Traffic Control.ssi
 M.U.T.C.D.: 2009 Edition

Spacing Factor is 1 unless specified otherwise

USE NOTES: 1,2
 1. Legend and border shall be direct applied black non-reflective sheeting.
 2. Background shall be NC GRADE B fluoresent orange retroreflective sheeting.

LETTER POSITIONS

Letter locations are panel edge to lower left corner										Series/Size
C	O	R	N	W	A	L	L			Text Length
3.7	7.4	11.4	15	18.5	22.6	26.5	29.8			C 2000 28.6
										C 2000 6.5

FILENAME: B5166_TC_TMP02

NORTH CAROLINA D.O.T. SIGN DETAIL

1/17/2017
 \\TC\B5166_TC_TMP02.dgn
 USER:keys

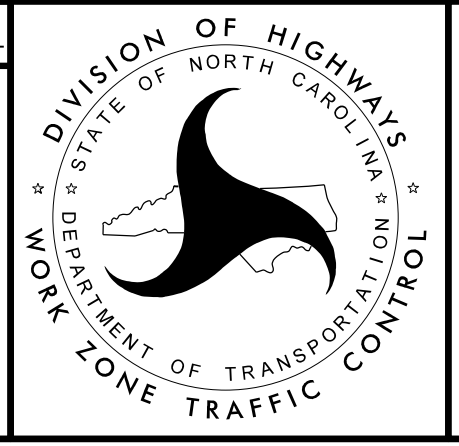
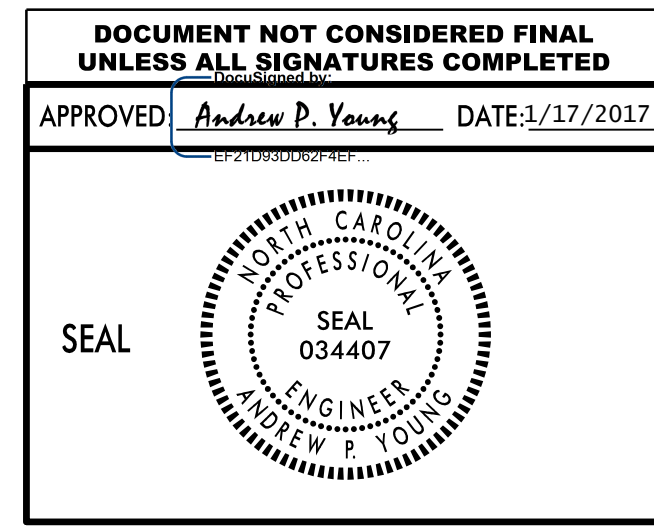

SPECIAL SIGN DESIGN