

## MANAGEMENT STRATEGIES

DURING CONSTRUCTION OF PROPOSED STRUCTURE BRIDGE No. 138 OVER GRASSY CREEK, SR 1300 (CORNWALL RD) WILL BE CLOSED TO THROUGH TRAFFIC. THROUGH TRAFFIC ON SR 1300 (CORNWALL RD) WILL BE MAINTAINED USING AN OFFSITE DETOUR.

THE OFFSITE DETOUR WILL INCLUDE SR 1410, SR 1412, SR 1415, AND SR 1418 (SEE SHEET TMP-3).

ACCESS TO ALL RESIDENCES AND BUSINESSES WITHIN THE PROJECT LIMITS MUST BE MAINTAINED AT ALL TIMES.

## LOCAL NOTES

1. NOTIFY THE ENGINEER AT LEAST 30 DAYS PRIOR TO ANY TRAFFIC PATTERN ALTERATION.
2. NOTIFY THE GRANVILLE COUNTY SCHOOLS TRANSPORTATION DIRECTOR OF THE BRIDGE REMOVAL 30 DAYS PRIOR TO ROAD CLOSURE.
3. NOTIFY THE GRANVILLE COUNTY EMERGENCY MANAGEMENT SERVICES DIRECTOR OF BRIDGE REMOVAL 30 DAYS PRIOR TO ROAD CLOSURE.

## GENERAL NOTES

CHANGES MAY BE REQUIRED WHEN PHYSICAL DIMENSIONS IN THE DETAIL DRAWINGS, STANDARD DETAILS, AND ROADWAY DETAILS ARE NOT ATTAINABLE TO MEET FIELD CONDITIONS OR RESULT IN DUPLICATE OR UNDESIRABLE OVERLAPPING OF DEVICES. MODIFICATION MAY INCLUDE: MOVING, SUPPLEMENTING, COVERING, OR REMOVAL OF DEVICES AS DIRECTED BY THE ENGINEER.

THE FOLLOWING GENERAL NOTES APPLY AT ALL TIMES FOR THE DURATION OF THE CONSTRUCTION PROJECT EXCEPT WHEN OTHERWISE NOTED IN THE PLAN OR DIRECTED BY THE ENGINEER.

### SIGNING

- A) PROVIDE SIGNING AND DEVICES REQUIRED TO CLOSE THE ROAD ACCORDING TO THE ROADWAY STANDARD DRAWINGS AND TRAFFIC CONTROL PLANS.

PROVIDE SIGNING REQUIRED FOR THE OFF-SITE DETOUR ROUTE AS SHOWN IN THE TRAFFIC CONTROL PLANS.

- B) COVER OR REMOVE ALL SIGNS AND DEVICES REQUIRED TO CLOSE THE ROAD WHEN ROAD CLOSURE IS NOT IN OPERATION.

COVER OR REMOVE ALL SIGNS REQUIRED FOR THE OFF-SITE DETOUR WHEN THE DETOUR IS NOT IN OPERATION.

- C) ENSURE ALL NECESSARY SIGNING IS IN PLACE PRIOR TO ALTERING ANY TRAFFIC PATTERN.

## PHASING

### STEP 1:

PROVIDE AND MAINTAIN CHANGEABLE MESSAGE SIGNS AT EACH END OF SR 1300 (CORNWALL RD) FOR FOURTEEN (14) CALENDAR DAYS PRIOR TO ROAD CLOSURE, AS SHOWN ON SHEET TMP-3

### STEP 2:

USING RSD 1101.03, SHEET 1 OF 9, SHEETS TMP-2 AND TMP-3, INSTALL ROAD CLOSURE AND DETOUR SIGNS, PLACE TYPE III BARRICADES TO CLOSE SR 1300 (CORNWALL RD) TO THROUGH TRAFFIC, AND DETOUR TRAFFIC OFFSITE. REMOVE CHANGEABLE MESSAGE SIGNS ONCE DETOUR IS IN PLACE.

### STEP 3:

REMOVE THE EXISTING STRUCTURE.

### STEP 4:

CONSTRUCT THE PROPOSED STRUCTURE AND ROADWAY.

### STEP 5:

PLACE FINAL PAVEMENT MARKINGS ACCORDING TO THE PAVEMENT MARKING PLANS.

### STEP 6:

OPEN SR 1300 (CORNWALL RD) TO TRAFFIC AND REMOVE ALL WORK ZONE TRAFFIC CONTROL DEVICES.

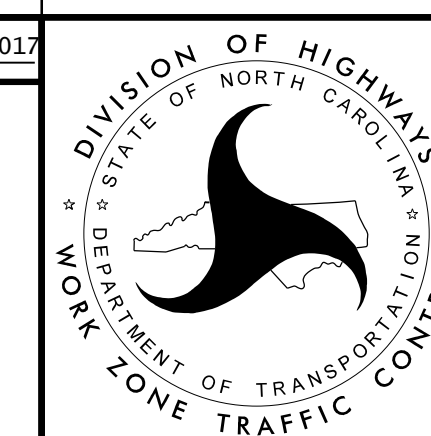
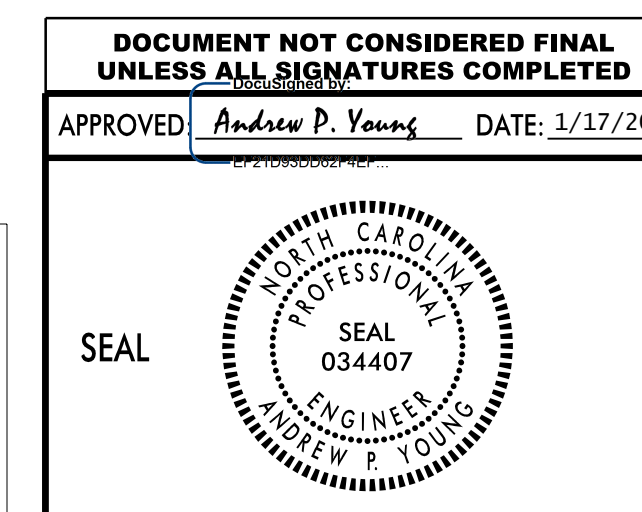
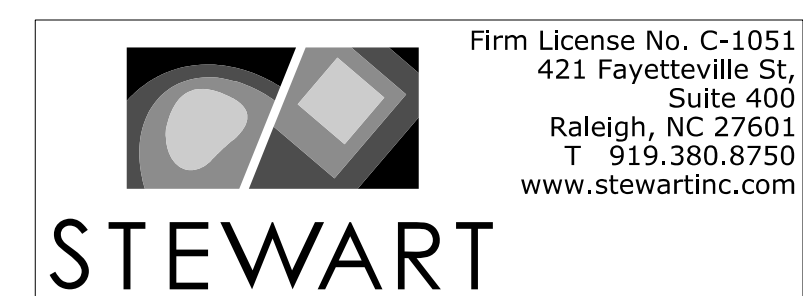

**TRANSPORTATION  
OPERATIONS  
PLAN**